...the News All the Time
...HOME-DELIVERED CIRCULATION
LARGEST ADVERTISING VOLUME
METROPOLITAN 0700
The Times Telephone Number
Connecting All Departments

EQUAL RIGHTS

Los Angeles Times

LIBERTY UNDER THE LAW — TRUE INDUSTRIAL FREEDOM

In Two Parts — 48 Pages
PART I—TELEGRAPH SHEET—24 PAGES
METROPOLITAN 0700
The Times Telephone Number
Connecting All Departments

...XLVIII. THURSDAY MORNING, SEPTEMBER 26, 1929. C DAILY, FIVE CENTS

YANKEE IDOL GOES HOME

Miller Huggins Loses to Death

...bined Illness Fatal But Midget Manager Fights Gamely to Very End

...erican League Calls Off All Games for Tomorrow, Day Set for Funeral

...W YORK, Sept. 25. (AP)—Miller ... the "mighty atom" of base... is dead.

The bantamweight manager who ... how to handle the heavy... home-run king, who manip... the play of the most power... ever known to baseball, ... six pennants and three ... championships in eight ... with the New York Yankees, ... this afternoon at St. Vin... Hospital.

The end of one of the most re... careers of major league ..., one which saw Huggins ... against obstacles to produce ... richest and greatest club of ... times, came at 3:15 p.m., ... the diminutive manager had ... a gallant but losing fight ... a complication of maladies. ... 49 years of age.

The little Yankee pilot was taken ... the hospital last Friday on the ... of Dr. Edward H. King. ... suffered an attack of influenza ... weeks ago. An infection ... his left eye also set in. Ery... developed rapidly at the ... was taken to the hospital ... the infection spread.

... blood transfusions were ... Monday, when his condition ... turn for the worse, and two ... were employed Tuesday when ... failed to respond as had been ... to this emergency treatment.

CHANCES ASKED

... the second transfusion Hug... asked:

"... much chance have I got, ..."

"... are very hopeful," Dr. King ...

... however, Huggins was ... most of the time al... occasionally he recognized ... attempted to speak to his sis... Miss Myrtle Huggins, with ... he lived in New York, or his ... Arthur Huggins.

... death was caused by ..., the process of pus-forming ... in the blood, with infec... the face and odema, the ... of the lungs with water, as ... causes.

... over the failure of the ... to win this year and re... to leave the field, even when ... health became impaired, con... to his death, according to ... King.

NOTABLE CAREER

... baseball career that covered ... quarter - century in the big ..., the "Big Little Man" of ...

(Continued on Page 2, Column 3)

Will Rogers Remarks:

CIMARRON (N. M.) Sept. 25 [To the Editor of The Times:] Been away up above the timber line for the last few days on Jim Minnick's horse ranch, so can't tell you what I have read in the papers for I haven't had any, and I am just plumb in ignorance as to who murdered who, who robbed who, who married who, who divorced who and why, what Senator Howell produced in the way of evidence, what Grundy demanded of his Republican henchmen, what Reed Smoot said when somebody said sugar was fattening. But I don't know, it feels kinder good not to know all that. Anyhow our news is getting just like the old movie title, we can guess it before it's printed.

Yours,

WILL ROGERS.

BLIZZARD HOWLS IN BYRD LAND

All Outdoor Work Halts as Mercury Drops and Strong Wind Blows

BY RUSSELL OWEN

(Copyright, 1929, by Los Angeles Times, New York Times Co. and St. Louis Post Dispatch.)
(All right for publication reserved throughout the world.)

LITTLE AMERICA (Antarctica) Sept. 25. (Exclusive)—The uncertainties of spring weather are just as pronounced in the Antarctic as anywhere else and today all work outdoors was stopped by a blizzard. Last night it was 51 below zero and today it is about 41 below and a strong wind blowing.

The dogs that are outside have crawled into their boxes for shelter and nobody goes out except when necessary to go to one of the other huts.

Men on house duty have an unpleasant time on such days keeping the windows free from snow so that light will shine through. The windows are at the bottom of deep holes in the drift over the house. The dry, powdery snow drifts into these holes and over the window and whoever goes out to clean them comes in covered with snow and thoroughly chilled.

One of the stovepipes in the administration house chose this day of all others to fall apart and soot and smoke made the atmosphere thick for a time until it was put together again and refastened with wire.

THE DAY'S NEWS SUMMED UP

FEATURES. Radio, Page 8, Part ...; Women's Pages, Clubs and So..., Pages 6 and 7, Part II; Mar... and Financial, Pages 17 to 23, Part I; Oil News, Page 17, Part I; ..., Page 10, Part I; Comics, Page ..., Part II.

... OF SOUTHERN COUN... Page 17, Part II.

... IN SPANISH. Page 14, Part I.

SHIPPING NEWS. Page 17, Part I.

SPORTS. Stars again take lead ... Coast League by defeating Mis... Page 12, Part II.

... stage rally to upset Seals. Page 12, Part II.

Mickey Walker to sign up today ... title against Ace Hudkins ... Wrigley Field. Page 13, Part II.

... and Loughran to battle ... in feature bout of week. Page 12, Part II.

Trojans display much class in ... workout for Bruin game. Page 12, Part II.

THE CITY. Mrs. Lois Pantages ... convicted of manslaughter and ... in court. Page 1, Part II.

Judge Hardy asks two more judges ... with him in adjudging Shuler ... Friedrich contempt charges. Page ..., Part II.

... persons, including an ... impersonator, are indicted by ... grand jury. Page 12, Part II.

... of Colorado River adven... of exploits in Federal suit. Page 1, Part II.

... of executive committee ... Community Chest drive ap... Page 12, Part II.

... of Earle Williams, screen ..., sought on charges of grand ... in house financing. Page 9, Part II.

...'s Wilshire store will open ... this morning. Page 1, Part II.

... hearing on ousting of De... taken up with technical discus... Page 1, Part II.

PACIFIC SLOPE. Southern Ari... gets relief from two days' rain and floods that followed. Page 3, Part I.

State banks' growth in resources told at Bay City session. Page 6, Part I.

Accurate statistics on crime first need of State, Governor's Cabinet is told by Director Johnston. Page 8, Part I.

Girl missing after auto crash sought by officers, aided by Stanford students. Page 11, Part I.

GENERAL EASTERN. Florida prepares for hurricane sweeping in from ocean. Page 1, Part I.

Miller Huggins, manager of Yankee baseball team, dies. Page 1, Part I.

Two slain, one a detective, in Chicago negro cult gunfight. Page 1, Part I.

Fifty-four persons trapped by New Mexican flood rescued. Page 3, Part I.

Gen. Summerall decorated by War Mothers. Page 7, Part I.

"Red" Crane, former major league infielder, found guilty of murder. Page 9, Part I.

Doran in W.C.T.U. speech criticises employers who drink. Page 11, Part I.

Waggoner, accused Colorado banker, arraigned in New York City. Page 11, Part I.

WASHINGTON. Senate investigators get further light on Shearer's claims to influence. Page 2, Part I.

Chairman Legge tells Senate quiz he doesn't want Farm Board job if haphazard relief is aim of program. Page 3, Part I.

Hoover hint to Senate on flexible measure of tariff bill scored by La Follette and George. Page 4, Part I.

Senator Brookhart of Iowa challenges Dist.-Atty. Rover to use his evidence on "wet" parties in Washington. Page 5, Part I.

F. J. Hogan of Washington confirms reports that he will head Fall's defense. Page 6, Part I.

FOREIGN. Soviet sends ultimatum to Chinese and warns army will act. Page 1, Part I.

Three volcanoes of Hawaii due for eruption, says expert of islands. Page 6, Part I.

Cabinets of Austria and Czecho-Slovakia resign. Page 7, Part I.

League of Nations Assembly ends after one of most important sessions. Page 7, Part I.

Lindbergh ends first lap of journey homeward, landing at Port of Spain. Page 9, Part I.

President Portes Gil champions Mexico's proposed union-labor law. Page 16, Part I.

REMEMBER THIS

The man who attends ...ly to his own busi...ness has mightly little competition.

SOVIET GETS SET TO HIT

Red Anger Rules New Warning

Note to China States Army Will Move to Prevent Border Attacks

Statement Cites Depredations Laid to Nanking Foes and White Guards

MOSCOW, Sept. 25. (AP)—The soviet government, incensed by continuing attacks along the Siberian border by Chinese soldiers and Russian White guards, tonight issued another grave warning to Nanking that a repetition will meet with immediate and decisive counter actions by the Red army.

A note to this effect was handed the German Embassy for transmission to China. Recently it was announced that the soviet union was prepared to maintain throughout the winter on the Manchurian border the extensive armies assembled there following dismissal by the Chinese of Russian officials of the Chinese Eastern Railway.

In its present note the soviet government said that despite its previous warnings neither the Nanking nor Mukden governments had taken any measures to prevent border assaults to disband the Russian White guards organized by Chinese authorities.

The statement cites twenty-eight cases of attack on soviet territory between the 10th and 23rd inst., in several of which Red soldiers and peaceful citizens were said to have been killed. It also called to the attention of China asserted acts of robbery and terrorization of peaceful soviet citizens by bands of White guards.

REVOLT OF "IRONSIDES" REPORTED CRUSHED

SHANGHAI (China) Sept. 25. (AP) The Nationalist government tonight asserted that the insurrection in Hupeh Province had been broken with the revolting Cantonese "ironsides" division surrounded at Lichow.

At the same time censorship was relaxed to permit a flood of press dispatches from Hankow which confirmed the reports of yesterday that Gen. Chang Fak-Wei, commander of the "ironsides," had dealt Nationalist forces a severe blow before evacuating Ichang.

REVOLTERS DEFEATED

The government statement tonight said that a serious defeat with heavy casualties had been inflicted on the soldiers of Chang when they were caught up with near the border of Hunan Province.

Yesterday Chang was reported to have captured three transports on the Yangtse River below Ichang, capturing 5000 Nationalist troops and huge quantities of ammunition and rifles. Fortified with these supplies, the "ironsides" crossed the Yangtse and began a march to the south, apparently for the purpose of joining other reactionaries in a campaign against Canton.

The Nationalist troops took over Ichang in the wake of the evacuating rebels and established martial law. The city is described as quiet today.

MORE OPTIMISTIC

Officialdom in Hankow tonight appeared more optimistic as the result of a belief, despite reports to the contrary, that the action of Chang Fak-Wei was an isolated rebellion and not a concerted move by numerous militarists against President Chiang Kai-Shek and the Nationalist government. It is now believed that Chang revolted because his division was ordered to Honan preparatory to disbandment, which was distasteful to his military ambitions.

Despite reassuring reports that Feng Yu-Hsiang's forces in Honan were not planning to descend on Hankow, the Nationalist government continued today to concentrate forces in Northern Hupeh. Troop trains continued to leave Hankow for the north.

Strike Affects Jahnke Concern

NEW ORLEANS, Sept. 25. (AP)—The Jahnke Drydocks, Inc., of which Assistant Secretary of the Navy Ernest Lee Jahnke is president, was affected by a strike today.

Four hundred employees, members of the local shipbuilders' and boilermakers' union, walked out because of inauguration of a dog watch shift from 1:30 a.m. to 8 a.m.

E. H. Mills, business representative of the union, said the purpose of the shift is to prevent the men from earning money for overtime.

HOOSIER FIRE DAMAGES PLANT

BLOOMINGTON (Ind.) Sept. 25. (AP)—Examination today of damage caused by a fire last night at the Indiana University power plant indicated that loss will be less than $25,000.

USED CARS

Quick-selling cars—the pick of the market—are advertised by dealers in Times Want Ads

It's Beginning to Look Like Thanksgiving Already!

PRINCE SHIES AT MATRIMONY

Wales Incurable Romanticist, Say Biographers; Waits Heart-Call to Enter Marriage

LONDON, Sept. 26 (Thursday.) (AP)—The Prince of Wales, according to a biography published today, regards the sanctity of marriage so seriously that he will not be thrust into a marriage of convenience and he is not yet in love.

W. and L. Townsend, the authors, say: "It is not easy to define His Royal Highness's outlook upon marriage. It is certain that he regards the sancity of marriage so seriously that he will not be thrust into a marriage of convenience."

WAITS RIGHT ONE

Continuing their analysis of the state of heart and mind of the 35-year-old heir to the British throne, the authors say: "Retaining the best of so-called old-fashioned beliefs in his creed of modernity, the Prince is a firm disciple of the belief that there is no use in marrying without love. Because he has not yet experienced that emotion in its true intensity the Prince does not get married. That is all there is to it."

Amused by repeated rumors of his supposed engagements, the Prince is reputed to keep an album in which he pastes clippings from newspapers on that subject.

HE'S NOT NERVOUS

The biographers do not support the popular idea that the Prince is of nervous disposition, although they say he is undoubtedly highstrung.

"The shyness with which he is credited, however, is something of a myth." Alluding to his trick of fingering his necktie and occasionally looking "a trifle bewildered or confused," they say that such things are not confined to shy people and add: "The circumstances under which the Prince lives are not calculated to engender that reposeful poise which was possibly desirable in the spacious Victorian days."

PREDICTION RECALLED

The authors devote a chapter to the question of whether the Prince will ascend the throne. They recall the prediction of Edward VII that the present Prince of Wales would be the last King of England and refer to the frequent suggestion that the heir himself is not enthusiastic toward the prospect of becoming sovereign, a prospect which when he was a youth depressed him.

The writers declare the Prince probably has spent more time and thought upon the science of royalty than any other living person and feels himself faced on one hand with medieval tradition and on the other hand with the view held by thousands who are not convinced whether royalty is necessary today or not.

CALLES TO STAY AWAY FROM HOME

He Will Remain in France During Presidential Race, Thinking Revolt Unlikely

PARIS, Sept. 25. (AP)—Former President Calles of Mexico today informed the Associated Press correspondent that he does not intend to return to Mexico for the Presidential election campaign, which has produced grave disorders between rival parties. He thinks a revolution in Mexico at present is "highly improbable."

The Mexican leader affirmed, however, that if he is ordered back he, "as a soldier, will be obliged to return." For the moment he does not feel recent events in Mexico justify his return, despite reports from home that the Presidential campaign is producing bloodshed and bitterness between political parties.

Calles has been in the hands of French specialists for some weeks since he came to Europe for a rest cure.

"It is highly improbable that there will be a revolution in Mexico. At this moment the situation seems quiet and the religious conflict is settled," he concluded.

TWO APPOINTMENTS IN BAY CITY HELD INVALID

SAN FRANCISCO, Sept. 25. (Exclusive)—Appointment of Charles J. Collins as Registrar of Voters, and of J. Harry Zemansky, former registrar, as a member of the election commission, was declared invalid by City Attorney O'Toole in an opinion today. Both Collins and Zemansky were held to be disqualified from holding their new offices because of a charter provision. Court action to settle the controversy appears certain as both have indicated they will resist any attempt to oust them.

PARAMOUNT AND WARNER UNION NEAR

Federal Approval Only Hitch in Long-Rumored Combine, Says Report

NEW YORK, Sept. 25. (Exclusive) Negotiations for the acquisition of Warner Brothers pictures by Paramount-Famous-Lasky Corporation virtually have been concluded, it was reported today, pending approval by the Federal Trade Commission.

The plan, it is understood, provides for formation of a new company which will offer to exchange two shares of its stock for each share of Paramount-Famous-Lasky and one and a half shares for each Warner Brothers share.

Total earning power of the new company will approximate $30,000,000 and about 8,531,000 shares of capital stock will be outstanding.

Consummation of the merger between Paramount and Warner Brothers is regarded as a step in the rivalry of the Fox interests, the Radio-Keith-Orpheum interests and Paramount-Famous-Lasky in building up complete amusement organizations.

ARIZONAN CONVICTED FOR KINGMAN SLAYING

KINGMAN (Ariz.) Sept. 25. (AP)—Stephen Rodema of Detroit was found guilty of murder in the first degree by a Superior Court jury in connection with the slaying of George Ingraham of Kingman last August 12. The jury recommended life imprisonment.

BRIDGE COMMISSION MEMBERS APPOINTED

WASHINGTON, Sept. 25. (AP)—President Hoover today appointed to the San Francisco Bridge Commission Rear-Admirals W. R. Standley and L. J. Gregory, and Col. C. B. Pilsbury and Maj. E. L. Daley of the Army.

PERSHING SHOT JUDGE, RADIO SAYS

Dramatic Critic at "Mike" Tells Story of Accident on Hunt in Scotland

NEW YORK, Sept. 25. (Exclusive) Gen. John J. Pershing, who went on a shooting trip this summer in Scotland aimed at grouse but instead peppered the face of Supreme Court Justice Richard P. Lydon with fine bird shot, according to a story told tonight over WOR by Alexander Woollcott, dramatic critic and writer.

The injuries were not serious, Mr. Woollcott hastened to add in his radio talk. Later in his compartment on an express train to Washington tonight Mr. Woollcott gave reporters for the World further details of the incident which he said he had learned from two members of the shooting party.

Gen. Pershing and Justice Lydon were both guests for a time during the summer of Bernard Baruch, Woollcott explained. Grouse hunting was one of the principal sports.

One day Gen. Pershing took up his stand in one of the "butts" or shooting boxes provided for the hunters. Justice Lydon stood behind a near-by "butt" and the two waited for the grouse to be raised.

Up flew the grouse and up went the general's gun. With swift eye he followed the flight of the birds, then pulled the trigger. Unfortunately his companion was in line with some of the birdshot. Some of the shot entered Justice Lydon's face, according to Mr. Woollcott, although causing no disfigurement.

"I would not have told the story except that I think that anyone who shoots at birds, even though he's a general, ought to be told on," Mr. Woollcott said tonight.

Justice Lydon could not be reached tonight at his home, nor could a statement be obtained from Mr. Baruch.

Rain May End Refuel Flight

INDIANAPOLIS, Sept. 25. (AP)—The Indianapolis monoplane Flamingo hovered close over its home airport here tonight, bucking rain, fog and an unusually low flying ceiling which threatened to terminate its second attempt to set a new endurance refueling flight record.

At 9:05 p.m., central standard time, the ship had been aloft 141 hours.

Bay City Offered Billboard Curb

SAN FRANCISCO, Sept. 25. (Exclusive)—Billboards will be barred forever from the seventeen principal highways and boulevards within the limits of this city if an amendment to the pending billboard ordinance is approved by the Board of Supervisors. The amendment was presented today.

Spite Tip Costs Traveler Fines

NEW YORK, Sept. 25. (Exclusive) A spite tip which sent customs agents to search the baggage of Mrs. Saul Singer, wife of the vice-president of the Bank of United States, when she landed here on the Aquitania from Europe on the 6th inst., cost her $11,521 in fines, it was learned at the customshouse today.

FLORIDA LASHES DOWN AS STORM NEARS COAST

Nassau in Bahamas Isolated as Hurricane Passes Over Islands; British Ship Driven on Rocks

MIAMI (Fla.) Sept. 25. (AP)—The Tropical Radio announced tonight it has been unable to communicate with Nassau, Bahaman capital, since midafternoon.

WASHINGTON, Sept. 25. (AP)—A prediction that the tropical storm, probably of hurricane intensity, headed for Florida from the Bahamas, will not strike the East Florida coast before daylight tomorrow was made tonight by the Weather Bureau.

The bureau said that the storm apparently passed over Nassau in the Bahamas some time during the day, but that it has received no reports from there, indicating that wireless communication has failed.

"Something is wrong at Nassau," the bureau added, explaining it asked for a weather report from there but received none.

MIAMI (Fla.) Sept. 25. (Exclusive)—Warned of an approaching tropical storm and recalling the disaster of a little more than a year ago the east coast of Florida tonight was veritably lashed down with all hatches battened for a new battle with the elements.

With methodical calm residents along the eighty-mile stretch of coast are putting finishing touches to their preparations to withstand the storm which is expected to reach hurricane proportions and is due, according to the Washington Weather Bureau tomorrow morning.

SKIES OVERCAST

So far, other than overcast skies, occasional showers, a heavy surf in the vicinity of Palm Beach and slowly falling barometers actual signs of the storm haven't reached Florida, although this afternoon the Weather Bureau ordered hurricane signals flown from Miami north to Jupiter, having changed from northeast storm warnings.

First toll is believed to have been taken by the storm in the wreck of the British freighter Dorin..., 3852 tons, aground 100 feet from the rocky shore of Great Abaco Island in the Bahamas. Earlier in the day the ship sent SOS calls, but later this afternoon the Tropical Radio Company station here reported inability to speak to the ship. It is feared the vessel has been torn to bits by the pounding surf driven by winds of hurricane force. The ship was bound out of New York for Cuba in ballast.

All along the east coast latest editions of newspapers have been read eagerly as Floridans followed the hourly progress of the storm.

LAKE AREA EVACUATED

Large, swinging signs have been removed, awnings lashed securely, relief committees organized, emergency refuge places designated and supplies of food and water gathered. Arrangements have been made for care of possible dead or injured and additional police precautions have been taken. With this done, Florida has settled down to wait, the residents knowing they can do nothing more and courageously refusing to desert their homes in the face of a storm that may bring death and desolation during the twelve or fourteen hours it may tear through the waving palm trees.

In the region of Lake Okeechobee, in the central part of the State, however, the state of affairs is different. There, last September a hurricane took toll amounting to more than 2000 lives when waters of the lake were forced over the dike and into the surrounding lowlands, drowning the farmers of the fertile fields. The towns of Belle Glade, South Bay, Chosen and Canal Point were being evacuated today and entire families were moving to higher ground.

HAVANA OUT OF HURRICANE'S PATH

HAVANA, Sept. 25. (AP)—The Cuban National Observatory and Belen Jesuit College station tonight closely watched storm developments, which, according to late afternoon

(Continued on Page 2, Column 4)

NEW FAITH EMBRACED BY DR. DYER

Former Angeleno Pastor Will be Ordained Minister of American Church

CHICAGO, Sept. 25. (Exclusive) Rev. Dr. Frank E. Dyer, former Congregational pastor of Los Angeles, will be ordained to the ministry, and Canon Churchill Sibley of London will be elevated to the episcopate as bishop director of the Order of Antioch for the British Empire at a special synod of the American Catholic Church to open Saturday in the chapel of the Chicago Theological Seminary.

Most Reverend F. E. J. Lloyd, archbishop and metropolitan of the American Catholic Church, with headquarters in Chicago, will preside over the synod. He states that prelates and clergy of the church from England and from all over America will be in attendance.

Synodical conferences will discuss the establishment of good-will industrial courts, revision of the constitution and canons of the American Catholic Church, together with considerable review of the problems of church unity, Archbishop Lloyd stated.

ORDINATION OF DYER CONFIRMED BY SON

Confirmation of Dr. Dyer's approaching ordination to the ministry of the American Catholic Church was obtained last night from his son, Bonar Dyer, who said his father had left for Chicago to attend the synod. Asked whether Dr. Dyer's ordination presages the establishment of another branch of that denomination in this city, Mr. Dyer said the matter is problematic at the moment, but indicated plans have been made to that end by saying that Dr. Dyer already has obtained permission to drop the word "Catholic" from the name of the church he will establish here and call it merely the American Church.

There is no parallel, either of belief or ritual, Mr. Dyer said, between the American Catholic Church and the Roman Catholic Church. The membership of the American Catholic Church, he said, has been drawn mainly from Protestant faiths and in belief and ritual its closest resemblance is the Episcopal Church among the other denominations.

TWO DIE IN CULT GUNFIGHT

Detective and Negro Slain and Five Wounded During Raid in Chicago Colored Quarter

CHICAGO, Sept. 25. (AP)—The spark of factional dissension in a mystic negro cult flared into a furious gunfight in Chicago's negro quarter today, and for a moment the city feared an outburst of racial strife. A detective and a negro were slain, two policemen were wounded probably mortally, and three negro cultists were less seriously wounded.

Squads of detectives patrolled the populous negro section throughout the afternoon and 350 uniformed police were dispatched to keep order. Beyond the apparent suppressed excitement, however, no violence was reported.

The fight started shortly before noon when a squad of police marched into a large apartment-house on South Parkway near Forty-second street in quest of the kidnapers of Charles Kirkman, who styles himself Grand Vizier Bey of the Moorish National Temple of America. Kirkman, perhaps because he aspired to the throne made vacant in June by the death of the "chief protector of Islam," was torn from his breakfast table this morning by four cultists and carried away.

The detectives battered at the door and a burst of gunfire answered. Detectives Jesse Hultz and Stewart McCutcheon slumped to the floor, both with bullets in the abdomen. The police retreated and called for reinforcements and a hook and ladder company.

Ladders were thrown up to the second story window and tear bombs were tossed in. There was a rush for the stairs, a fusillade of bullets and Sergt. William Gallagher fell mortally wounded. The waiting police sent volleys of revolver bullets back into the building and when its occupants finally were subdued one cultist lay dead and three wounded. Ten women and four men were arrested, and two others escaped in the mad dash from the gas-filled flat. Kirkman, the kidnaped leader, was found in the flat.

Following the arrest and questioning of several suspects police announced that Ira Johnson, "Sheik" of the cult, confessed he shot Sergt. Gallagher, but claimed he shot in defense of the cult and of his own person. Two other negroes, D. Francis Jackson and his son, D. P. Jackson, Jr., are being questioned. The elder Jackson is "guardian of the Garden of Allah."

MEETING BARRED

Efforts of the cult to hold a protest meeting were thwarted by police under direction of Deputy Police Commissioner Stege. The negros were ordered to return to their homes. No further attempts were made to meet and quiet settled over the troubled area.

Capt. Leo M. Coyle, assistant adjutant of the Illinois National Guard, tonight ordered additional guards placed around the armories on Chicago's South Side. The action was taken to prevent members of factions in that section from making a possible attempt to seize the huge stores of weapons and ammunitions stored in the buildings. The Eighth Regiment, a negro outfit, occupys the armory a short distance from the scene of today's outbreak.

CANDY KID COPS KHAN OF KABUL

Cinderella Romance Repeats for French Shop Girl

Indian Pleasure-Potentate Plays Prince Charming

Wedding Waits for Mayor to Make Happy Ending

PARIS, Sept. 25. (Exclusive)—The bedtime yarn about Cinderella and Prince Charming, or the small-town working girl who grabbed off the daddy de luxe, has just been re-enacted in real life.

The role of the present Prince Charming is played by Aga Khan, whose full titles are Aga, Sultan, Sir, Mahomed and Shah—while the Cinderella is an unknown brunette who until a few days ago eked out a living as a clerk in a candy store in the little town of Chambery. And now they are going to get married and live happily ever after.

MAN ABOUT TOWN

Aga Khan is one of the best-known part-time citizens of Paris, where for several months every year his opulent person graces Ciro's Restaurant, the Ritz Bar and other favorite haunts of the local "Who's Who." The remainder of the time he spends in India, where he is the head of a cult of natives who are known as Ishmaili Mahommedans. He owns one of the best racing stables in France and is a constant visitor at the race tracks and smart beach resorts.

The other day he set out in his luxurious automobile for Aix-les-Bains. At Chambery, as darkness was coming on, he decided to remain overnight. Next morning he went out to purchase a few boxes of candy as presents for his friends at Aix les Bains. This decision proved to be the downfall of the chief of the Ismaili Mahommedans, for the brunette who sold the candies was so beautiful that he couldn't tear himself away. He spent most of the day returning for additional boxes of candy for friends that he had forgotten and about twilight he succeeded in dating up the dark-haired siren.

CANDY QUEEN COY

His stopover at Chambery lasted several days, but the peppermint sales lady refused to be impressed by the fact that her suitor rated a half-dozen British honors as well as the brilliant medals of the Star of Zanzibar, Prussian Order of the Royal Crown and is entitled to a salute of eleven guns on state occasions. But when he placed his titles and fortune at her feet she changed her mind and promised to become Mrs. Aga Khan.

Her hubby-to-be is presenting her to his snooty friends at Aixles Bains and the wedding ceremony will take place as soon as the town's Mayor returns from his vacation.

PLEASURE HIS DUTY

News of the engagement is causing a sensation in Paris, where the portly Aga Khan has gained the reputation of being one of the gayest bachelors in the gay capital.

The forthcoming marriage does not interfere with Aga Kahn's religious beliefs, for he has gained more than a million followers by establishing one of the merriest cults ever invented. This religion is based on the ancient philosophy of the Bektaskis, a small cult of Turkish Dervishes who believe that life's pleasures should be indulged in to the limit in order to free the individual from domination by these pleasures.

His work among the natives in India has been recognized by the British government, which has conferred titles upon him.

HE LOSES HEART TO CANDY SELLER

[Herbert Photo]
Aga Khan

LOS ANGELES WOMAN MARRIES IN NEW YORK

NEW ROCHELLE (N. Y.) Sept. 25. (AP)—Earl Constantine, formerly of Spokane and Seattle, and Mrs. Len A. Smith of Los Angeles were married here tonight. They will sail tomorrow on the steamer Tivives for Colombia, where Mr. Constantine will represent the Ulen Construction Compan at Bogota in connection with construction work for the Colombian government.

RELIGIOUS HOLIDAYS ABOLISHED IN RUSSIA

MOSCOW, Sept. 25. (AP)—All religious holidays, including Sundays, are abolished under the new twenty-four-hour system of labor introduced throughout the soviet union. Details of the arrangement were published today for the first time. Workers in virtually every department of the community are given a day of rest every five days.

Dine at The VICTOR HUGO
619 S. Grand Av
VA 7871

Eyes Burn, Hurt
YOUR EYES EXAMINED GLASSES COMPLETE $3.85

All this week, an Examination of Your Eyes, a pair of Spherical Glasses, in a frame, complete for $3.85.
Gold or shell frames, torics, cylindrical, fancy shapes and double vision glasses correspondingly low.
Correctly Fitting the Eye is worth more to You than the Price of a Dozen pair of Glasses. Buy Skill, Ability and Experience Combined with Correctly Ground Lenses and Protect your Eyes for the Future. You can not Afford Anything but the Best for Your Eyes.
Properly fitting the Eye is the First Essential. Good Glasses are not a Luxury, they are a Necessity and properly fitting the Eye calls for some brain work. My method of Properly Fitting the Eyes is So Easy and Scientific.
I try to be reasonable in my charges. No "drops" used. Some of your neighbors are wearing glasses I fitted.
C. N. HOPKINS, M.D.
Eye, Ear, Nose and Throat Specialist
Same Location 14 Years
Suite 201-203-205 Laughlin Bldg.
315 South Broadway

"Hail! Bullock's Wilshire"

Wholeheartedly, The May Company joins with Los Angeles in saying: "Hail! Bullock's Wilshire."

As fellow merchants, vitally interested in the progress of modern merchandising, The May Company shares Bullock's pride in this signal achievement.

As loyal Angelenos, zealous for the beauty of our city, we of The May Company hail Bullock's Wilshire as indeed an achievement of architecture and art.

May unbounded success be the reward of the far-seeing vision, the unhesitating courage reflected in Bullock's Wilshire.

The MAY CO.

MILLER HUGGINS TAKEN BY DEATH

Baseball World Mourning for Yankee Manager

High Tributes Paid to Him by Leaders in Sport

American League Calls Off Games Tomorrow

(Continued from First Page)

the Yankees, Miller Huggins, not only became the first pilot to win six pennants in eight years, but gained fame by developing the greatest of modern National League batsmen, Rogers Hornsby, and later by teaching a lesson to the greatest of all sluggers, Babe Ruth, by discipline and a $5000 fine.

Huggins never sought the spotlight. He was content to let Ruth and the rest of his stars monopolize it.

Born in Cincinnati on March 27, 1880, Huggins even as a boy manifested more than an ordinary interest in playing baseball and pondering its problems. In 1899 he began his career in the organized game by signing with Mansfield, O., in the old Interstate League, but played only in a few games.

UPWARD TREK BEGUN

The following season found Huggins a member of the then famous Fleischmann semiprofessional club in the Catskill Mountains, and this engagement played a major part in starting him along the trail toward major-league stardom. A member of the Fleischmann family, Cincinnati yeast makers, was attracted by the play of the midget infielder, and was instrumental in signing him for St. Paul of the Western League in 1901.

Huggins followed the St. Paul club into the newly organized American Association and remained there through the season of 1903. The Cincinnati Reds purchased Huggins for delivery in the spring of 1904, the hands of Fleischmann again figuring in the transaction.

The little Miller made good from the start at Cincinnati, where he played at second under the management of Joe Kelly, the former Oriole who later served as scout for Huggins on the Yankees. Huggins established a reputation as a smart thinker, a fast fielder and an effective hitter, if not a hard one. His grand average for his campaigns as a major-league player did mount, however, to .265, a much higher mark than most fans realize he made.

Before the start of the 1910 season Huggins was traded to St. Louis.

In 1912 he reached his greatest batting height with a mark of .304. At the close of the season he was appointed playing manager. The Cardinals dropped to last place in 1913, but the midget manager amazed the baseball world by making a serious pennant bid in 1914, finally landing third behind the Giants and the miracle Braves for the highest finish by any Cardinal club since 1886.

Two indifferent seasons followed, but in 1917 Huggins again crashed the first division with such playing material as the limited resources of the St. Louis club could provide. One of the factors in his success was an awkward-looking youngster, dug up two seasons earlier by Bob Connery, the St. Louis scout, who debated long before giving up $500 in cash for the player's release. The name, of course, was Rogers Hornsby.

HE GOES TO YANKEES

Huggins's astuteness had become a byword throughout baseball by this time, and among his admirers was Byron Bancroft Johnson, president of the American League. Jacob Ruppert, then new in baseball, heard Johnson sing the praises of the St. Louis midget, and decided to sign Huggins to manage the Yankees, which post the little Miller filled for twelve seasons, from 1918 until his death.

The Yankees of 1919 were hardly of championship caliber, even with the purchase of Ernie Shore and Duffy Lewis in the first big Boston deal, and the addition of Carl Mays just after midseason in the transaction which nearly disrupted the American League.

Babe Ruth next was purchased from the Red Sox, in January, 1920, for the then amazing figure of $137,500, which remains the highest cash price ever paid for the release of a ball player. The Yanks seemed headed for a flag at last, and, indeed, did lead as late as the middle of September, only to be overhauled at the finish by Cleveland.

THREE STRAIGHT

Trading relations established with the Red Sox, Huggins continued the practice of shopping for players at the Hub, and finally gained title to Waite Hoyt, Harry Harper, Wally Schang, Mike McNally, Joe Bush, Sam Jones, Everett Scott, Elmer Smith, Joe Dugan and Herb Pennock. These recruits from Fenway Park helped Huggins to win three straight pennants in 1921-22-23.

The Yanks had to wait until 1923, the year the stadium was opened, for a world's championship, however.

The Yanks failed to win a fourth straight for Huggins in 1924, and fell all the way to seventh place in 1925. Hug then silenced his critics and cemented his personal reputation as a builder by regaining the top in 1926 to begin a reign of three years with players he picked from the sand lots or the minors and developed himself in the Yankee camp.

According to tentative arrangements, funeral services will be conducted at the Church of the Transfiguration at 2 p.m. Friday by Dr. Price, who was a close friend of Huggins. The body will be sent to Cincinnati, where additional services will be conducted Sunday. Burial will be in Cincinnati.

GAMES CANCELED FOR DAY OF FUNERAL

CHICAGO, Sept. 25. (AP)—President E. S. Barnard today wired all American League clubs to cancel all games scheduled for Friday, the day set for the funeral of Miller Huggins, Yankee manager, who died today.

The American League president was visibly grieved by the news of Huggins's death.

"I have lost a friend," he said. "The American League has lost a great manager. Baseball has lost one of its outstanding characters who has been a credit to the game for more than a quarter of a century. There are so few Miller Hugginses in this world that when one like him passes on, any activity with which he is associated suffers an irreparable loss."

"Miller Huggins was one of the finest men in baseball and the game has suffered a tremendous loss," William Wrigley, Jr., owner of the Cubs, said. "His passing is a tragedy."

"Miller Huggins's death brings a great personal grief to multitudes of people both in and out of baseball," Commissioner K. M. Landis said in paying tribute to the departed New York manager. "He was a great man and a great leader. He was prefectly familiar with every department of baseball. Few had his intelligence to meet problems and deal with emergencies. He had absolute integrity, perfect loyalty and tireless energy. He was a distinct credit to the game."

Commissioner Landis said world-series preparations prohibit him from attending the funeral.

Phenomenal Baseball Career Ended

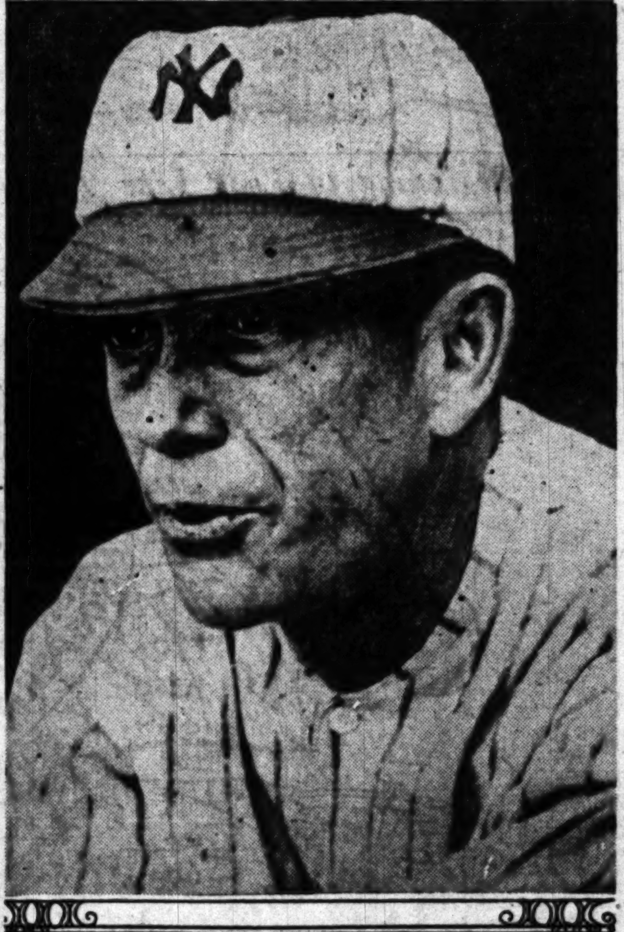

Miller Huggins

SPECTRE STALKS ON FIELD

Grim Tidings of Huggins's Death Casts Shadow Over Players and Crowd—But Game Goes On

BOSTON, Sept. 25. (Exclusive)—Grim reality, unbidden, unwanted, stalked into the world of make-believe at Fenway Park this afternoon, casting a chilling shadow over thousands of men, women and children, standing in silent tribute to the memory of Miller Huggins, Yankee manager. Then Umpire Bill McGowan looked at his watch, and the Yankees and Red Sox resumed their game.

It was known before the game began that Huggins was seriously ill; as the players dressed for the game it was known that he was dying, but in the heat of the contest the knowledge slipped into the background and few on the field noticed when in the third inning the flag in distant centerfield fluttered and started a slow descent from the top of the staff.

FLAG FLUTTERS DOWN

Half-way down the white pole it stopped and dropped in a dying breeze, a mute signal that one of the greatest leaders of the game had passed on. The game went on, uninterrupted, and it was debated whether to keep the news from the New York players.

Finally they were told. A shudder rippled along the Yankee bench. A choked voice, a sound in the throat that might have been the start of a nervous cough and a stifled sob, a tightening of toughened sun-browned jaws—these were the only evidences of the deep feeling the news aroused.

The Yankee bench remained inarticulate with the numbness which only close personal tragedy can leave.

Then Earl Combs broke down and wept unashamedly. The Babe waved away a questioner in scowling silence. The care-free banter of the dugout was stilled in an instant as the men looked at each other, out across the field and finally to Charley O'Leary and Art Fletcher, who are handling the club. The temporary leaders looked at their men and the silence finally was broken with nothing more than a prosaic:

"We'll have to finish the game. Let's get it over with."

CROWD STANDS

Before the sixth inning started the players of both teams and the umpires gathered about the plate, bare-headed. The announcer's voice boomed through his uplifted megaphone: "We'll all stand in one minute of silent prayer in memory of Miller Huggins, manager of the New York Yankees, who has just died."

A rustle flickered through the stands as the crowd, slow to grasp the situation, stirred to its feet and then silence dropped over the field to replace the rumbling cheers that had echoed through the park but a few minutes before. It was an impressive moment, broken by an impressive movement at the plate as McGowan snapped shut his watch, motioned the little band of players around him into action, and turned to his station.

The game went on, hoots, jeers and chers ago filled the air, the players fought for every point, and the Yankees won.

STORM HEADS FOR FLORIDA

(Continued from First Page)

reports, excluded Cuba from danger, but menaced territory between Miami and Palm Beach with terrific gales and drenching downpours before tomorrow morning.

The following storm warning was issued by Belen Observatory at 6 p.m.

"The cyclonic perturbation in the Bahamas is now approximately 120 miles east of Miami, Fla., moving in a westerly direction and with increasing intensity. It will probably strike Miami and north shortly before midnight tonight.

"The storm is advancing at about eight to ten miles per hour and gaining in force. It will probably strike the east coast of Florida with hurricane intensity and possibly more disastrously than storms last year. Cuban weather conditions continue good."

All traffic on the Pan-American Airways, Inc., line between Havana and Miami was suspended today and ten planes of the company at Miami were flown here as a precaution against possible loss.

WEATHER OFFICE SAYS MOVEMENT SLOW

MIAMI (Fla.) Sept. 25. (AP)—Richard W. Gray, United States meteorologist in Miami, issued the following statement relative to the storm at 8 o'clock tonight:

"The storm is moving very slowly westward, its rate of progression having decreased since last night. The barometer readings along the Florida east coast have been practically stationary during the afternoon and evening showing the slow rate of movement of the storm center."

WOLFSKILL BODY ON WAY FOR BURIAL

Brother and Wife Bring Remains of Heiress Here; Officers Seek Evidence

FAIRFIELD, Sept. 25. (Exclusive) Surrounded by an aura of considerable mystery the body of Edith Irene Wolfskill was placed aboard a train here about 3 p.m. and started for Los Angeles, where funeral services will be conducted. Ney Wolfskill, brother of the $500,000 Solano county heiress, and his wife, accompanied the body.

Matt Wolfskill, the other brother, did not go south or, if he did, no one in authority appeared to know about it. His present whereabouts are declared unknown. Reports gained circulation tonight that he either is en route to Los Angeles or will go there before the funeral is conducted. It is understood here burial is planned for Friday.

Sheriff Thornton and A. M. Harris, a Burns detective employed on the case, continued today to amass evidence bearing on their announcement of yesterday that surprising revelations are to be expected.

EVERY MORNING IN THE YEAR Los Angeles Times DAILY FOUNDED DEC. 4. 1881
The Times Building, First and Broadway. Phone MEtropolitan 0700.
90c per month DELIVERED BY CARRIER Single Copies, Daily 5 Cents Sundays, 10 Cents
By mail to Postal Zones 1 to 4, including California, Arizona, Nevada, Utah, yearly $12.60, monthly $1.05; in Zone 5, including Colorado, Idaho, Montana, New Mexico Oregon, Washington, yearly $16.00, monthly $1.50; in Zones 6, 7 and 8, balance of States, Canada and Mexico, yearly $18.00, monthly $1.50 POSTAGE PREPAID
Entered as second-class matter Dec. 4, 1881, at the Postoffice at Los Angeles, Cal. under the Act of March 3, 1879.
THURSDAY MORNING, SEPTEMBER 26, 1929. VOL. XLVII. NO. 297

NEW SHEARER CLAIMS CITED

Investigators Get Further Light on His "Influence"

First Echoes from Inquiry Heard on Senate Floor

Demand Made for Quiz Into All Lobbying Activities

WASHINGTON, Sept. 25. (AP)—New claims of William B. Shearer as to his influence on the fruitless Geneva naval conference of 1927 were laid before a Senate committee today, as it continued tracing payments to him by the battleship builders other than the $25,000 he received for the work done in Geneva.

A letter written to his employers by Shearer a year after the Geneva fiasco was referred to by Senator Allen, Republican, Kansas, who observed Shearer stated:

"This advance campaign and the accuracy and authentic data released by me, automatically made me leader of the unofficial fight to the extent that the American officials referred the press to me, as they were bound to secrecy, with the result that the attempt to deliver the United States was defeated by a complete expose, which now is acknowledged."

ATTORNEY ON STAND

Henry C. Hunter, counsel for the National Council of American Shipbuilders, who paid off Shearer for the three cruiser manufacturers, was before the committee today detailing those unrecorded payments. He said he knew nothing about this particular claim of Shearer's, and he did not attach "any significance whatever" to Shearer's other claims.

Tonight the committee determined to call Shearer, for the first time, next Monday. A recess will be taken after tomorrow until then.

The first reverberations from the inquiry were heard today on the Senate floor. Senator Black, Democrat, Alabama, renewed the demand for a Senate investigation into all lobbying activities at Washington, as a result of disclosure yesterday of a letter by Shearer describing nine of the twelve opponents of the fifteen-cruiser bill as "affiliated with the 'Communist party.'"

BLACK'S ASSERTION

Senator Black was one of the twelve Senators who voted against the cruiser measure passed last session. He told the Senate this "letter is but another evidence of the reckless statements bandied about by secret agents of special privilege seekers."

Hunter said he received Shearer's reports, copied them and sent them to the three shipbuilders who employed him—Clinton L. Bardo, president of the New York Shipbuilding Corporation; Frederick P. Palen, vice-president of the Newport News and Dry Dock Corporation, and S. W. Wakeman, vice-president of the Bethlehem Shipbuilding Corporation. He said he attached no significance to the reports, that he received the money from the shipbuilders for Shearer and paid the latter in four installments "merely as a personal favor" and received no remuneration.

CHECK CASHING CITED

Edward A. Adams, secretary and treasurer of the Newport News Corporation, and Oscar Olson, assistant to Adams, also told the committee today of cashing checks from the "American merchant marine fund" totaling $8500 and turning it over to Palen to pay Shearer. Palen said yesterday he had given this sum to Shearer because he was "broke and because he was working in behalf of the American merchant marine."

Hunter also related that he was the go-between on the payment of $7500 by the shipbuilders to Shearer in December, 1926, for publicity work in connection with the merchant marine program of the United States Shipping Board. He said he paid Shearer $2500 a month beginning in December and carrying through until March. This period coincided with the short term of Congress that year. Hunter said that Shearer also was to "co-operate with the United States Shipping Board."

NEW RESORT PLANNED AT ENSENADA

Gene Normile, Formerly Dempsey Manager, Tells of $1,000,000 Project

SAN FRANCISCO, Sept. 25. (AP) Gene Normile, former manager of Jack Dempsey, today announced he is one of the sponsors of a new pleasure resort to be located at Ensenada, Lower California, sixty miles south of the American border.

Normille said the resort will represent an investment of approximately $1,000,000, to consist of a large clubhouse, hotel, golf course, beach and pier. He also said M. Penn Phillips, Los Angeles capitalist, has obtained concessions from the Mexican government for a period of from thirty to forty years for the resort, which will be called "Playa Ensenada."

Northbound ..... Go in Comfort...Speed and Security
three times daily aboard Ford Tri-motor all-metal .. airliners .. lower fares.
New York daily via T-A-T
TRAFFIC OFFICES
636 South Olive St. TRinity 0317
6407 Hollywood Blvd. HOllywood 7123
MADDUX AIR LINES DEPENDABLE
Grand Central Air Terminal, Glendale

Chuck Wiggins, Boxer, to Serve Sixty-Day Term

INDIANAPOLIS, Sept. 25. (AP)—Chuck Wiggins, Indianapolis heavyweight boxer, today was sentenced to serve sixty days in jail and was fined $500 and costs upon his plea of guilty on nine charges growing out of a recent automobile accident. He was taken to jail.

Wiggins's automobile was in collision with one driven by a policeman. Following an argument Wiggins attacked the officer. He was arrested in a hotel after a fight with a half dozen officers.

Four Killed by Escaping Gas in Cottage Plant

EVELETH (Minn.) Sept. 25. (AP)—Four persons were asphyxiated and a fifth was made seriously ill by gas escaping from a lighting plant in a summer cottage near here last night.

The dead are Frank Laurich, [illegible] years of age, a salesman; Mrs. Johanna Laurich, [illegible], his wife; Mary, 22, their daughter, and Robert Frank Bradach, [illegible]-year-old grandchild of the Laurichs. Frank Laurich, 24, was overcome but is expected to recover.

Chickering

A new distinction in design—A new beauty of encasement—but the same excellence of tone and action—the same prestige—the same Chickering excellence that have been wrought through years and years of fine piano craftsmanship. The new Chickering models are priced as low as

$1195

10% Down—Balance in 30 Monthly Payments

Wiley B. Allen Co
720 So. Broadway
434 W. 2nd St. Pomona
450 N. Beverly Drive Beverly Hills

Tickets for HARRY CARROLL'S REVUE and other theater attractions at our BOX OFFICE

AN APPEAL TO SEASON

Being specific, there is the light-weight, camel-hair slipover at . $14.50

THESE days of uncertain temperature, when sun and shadow weave a changing pattern of warmth and chill—a Jaeger sweater meets the need, attractively.

JAEGER
The VOGUE in WOOLLENS
713 West Seventh St.

RANSOHOFFS
Importers
729 SOUTH FLOWER STREET

The New Hats

Definitely establishing off-the-face, down-in-back lines ... models of felt and soleil ... exact replicas from the last Paris openings.

[SEP]TEMBER 26, 1929.—[PART I.]

Four Killed by Escaping Gas in Cottage Plant

EVELETH (Minn.) Sept. 25. (AP)— Four persons were asphyxiated and a fifth was made seriously ill by gas escaping from a lighting plant in a summer cottage near here last night.

The dead are Frank Leurich, [illegible] years of age, a salesman; Johanna Leurich, 55, his wife; Mary, 22, their daughter, and Robert Frank Bradach, 3-year-old grandchild of the Leurichs. Frank Leurich, 24, was overcome but is expected to recover.

[Chi]ckering

...n design—A new beauty of en... ...same excellence of tone and ac... ...tion—the same Chickering ex... ...been wrought through years and ...craftsmanship. The new Chick... ...as low as

$1195

...nce in 30 Monthly Payments

B. Allen Co

Broadway

450 N. Beverly Drive Beverly Hills

...CARROLL'S REVUE and other ...at our BOX OFFICE

AN APPEAL TO SEASON

THESE days of uncertain temperature, when sun and shadow weave a changing pattern of warmth and chill—a Jaeger sweater meets the need, attractively.

[J]AEGER

VOGUE in WOOLLENS

713 West Seventh St.

...SOHOFFS

...mporters

... FLOWER STREET

New Hats

establishing off-the- ...-in-back lines . . . felt and soleil . . . ...icas from the last ...is openings.

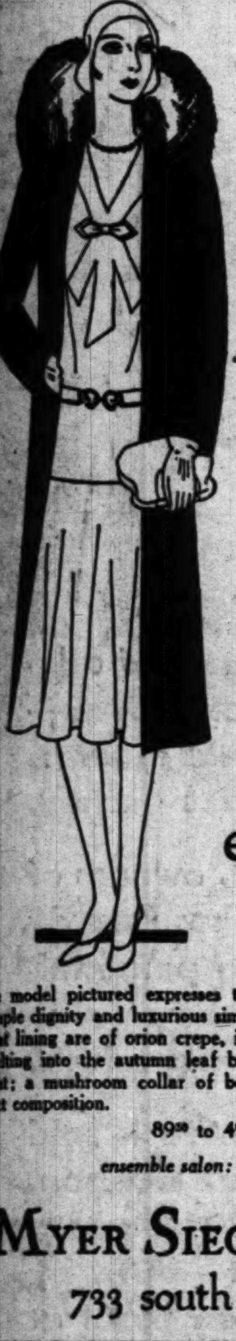

contrast for the ensemble

the model pictured expresses the new fall spirit in its simple dignity and luxurious simplicity . . . the dress and coat lining are of orion crepe, in a soft yellow beige, melting into the autumn leaf brown of the marva cloth coat; a mushroom collar of beaver completes this perfect composition.

89.50 to 495.00

ensemble salon: third floor

MYER SIEGEL & Co

733 south flower

I. MAGNIN & CO.

Los Angeles Biltmore Hotel	Hollywood 6340 Hollywood Blvd.
Los Angeles Ambassador Hotel	Pasadena Maryland Hotel

Tomorrow

The Fall Opening of I. Magnin & Co.

To Which The Public Is Invited

BECAUSE of the recent definite departure in the silhouette, this, our 1929 fall opening, is of far more importance than in many seasons past. Interpreted as only I. Magnin & Co. can interpret fashion, is the higher waistline, the lengthened skirt, fitted hips, molded bodices . . . every charming new authentic theme for Autumn.

Displaying Original Models From the Foremost Couturieres as Well as I. Magnin & Co. Replicas

Face Just Covered With Red Pimples. Healed by Cuticura.

"Little by little small, red pimples began to appear on my face, and soon it was just covered with them. They grew larger and larger, and were itchy and scaled over. The pimples were in great blotches and [illegible] my face so that I was ashamed to meet anyone. I could not [illegible] scratching them, which made them worse. The trouble lasted [illegible]

"I saw an advertisement for Cuticura Soap and Ointment and sent [illegible] It proved to be very satisfactory so I purchased [illegible] and I was healed." (Signed) Miss May A. Shimizu, 1253-16th Ave. So., Seattle, Wash., Jan. 2, 1929.

[illegible] Sold everywhere. Sample each free. [illegible] Cuticura Laboratories, Dept. H, Malden, Mass.

LEGGE WILL NOT HAVE IT PULLED

Former Board Head Nettled at Senate Quiz

Comes Out Flat Against Haphazard Relief

Handout or Charity to Aid Agriculture Scored

WASHINGTON, Sept. 25. (AP)—Alexander Legge, who gave up a $100,000 annual salary as head of the International Harvester Company to become chairman of the Federal Farm Board, told the Senate Agriculture Committee today he would not want that position under the misapprehension that he would favor a hurried or haphazard plan of farm relief.

ALEXANDER H. LEGGE.

He pledged himself to do all in his power to make the farmer prosperous by working out the agricultural problem constructively.

"I do not believe the farmer is seeking a handout or any charity," Legge said. "If we put this money out haphazardly no one would be benefited and it would soon be gone.

"I believe our job should be done with consideration for measures of reasonable safety. That is what I intend to do."

With this statement, Legge completed more than four hours of testimony during which some committee members expressed dissatisfaction because the Farm Board has not undertaken the stabilization of wheat and cotton.

At tomorrow's hearing, James C. Stone of Kentucky, vice-chairman of the board, and representative of the tobacco industry, will be heard.

SPEAKS PLAINLY

Chairman Legge made it plain to the committee he favored stabilization operations in a farm commodity only after a marketing organization considered capable of carrying out those operations had been perfected.

As for wheat, he said the Farmers' National Grain Marketing Corporation is now being organized and if stabilization is to be undertaken, that agency would be able to do it with more safety and dispatch than the board itself. He added that in time such organizations might be set up to stabilize cotton and pork.

Although no Senator favoring the stabilization of wheat and cotton would comment publicly, some hinted that opposition to Mr. Legge's confirmation on the floor of the Senate seems inevitable. A number of administration leaders, however, asserted his appointment will be approved.

After a series of questions on production and marketing, Senator Norbeck, Republican, South Dakota, remarked that as he understood the chairman, he "holds out no hope of restoring the purchasing power of the farmers' dollar to its pre-war level."

WOULDN'T GO THAT FAR

"Oh, I wouldn't go that far," Legge replied.

"Well, then," the Senator returned, "you hold out a hope but no guarantee."

Legge was prevented by other questioning from replying.

The board chairman said a favorable price effect was noticed after arrangement of a $9,000,000 loan to the Sun-Maid Riasin interests of California. He was asked why the announcement of some concrete program or the issuance of a statement would not have helped boost the price of cotton or wheat.

"A statement on cost of production might have had a temporary beneficial effect," he replied, "but it would have been mere guesswork."

Senator Smith, Democrat, South Carolina, contended a statement saying the board intended to use its full resources to help conditions would have aided greatly.

"We had a right to expect the board to go right to the relief of the great staple products of this country," Smith said.

"The board has taken no action," interrupted Senator Frazer, Republican, North Dakota. "The farmers have lost confidence in the board because of the manner in which it has gone at this problem."

WILLING TO GO HOME

"You can't hurt my feelings by sending me home," Mr. Legge replied and added he did not demand credit for having been selected for the post he holds.

"The farm organizations," Mr. Legge asserted, "wanted a business man on the board and I was considered to be in as close touch with the farmer as any one from the limited field available.

"I do not believe the farmer is seeking a handout or any charity. If we put this money out haphazardly, no one would be benefited and it would be soon gone. I believe our job should be done with consideration for measures of reasonable safety.

"That is what I intend to do. I would not attempt this position under any misapprehension."

Senator Wheeler, Democrat, Montana, contended that the loan of $9,000,000 arranged for the Sun-Maid raisin interests of California in reality benefited the Sun-Maid Corporation of Delaware which held the patent rights.

Legge replied that the corporation's stock is owned by the California growers.

The BEST Known DENTIST IN Los Angeles

Who Serves You Personally

DR. CARR

Plates as low as $12.50

Crowns, Bridges, Inlays, Fillings, Porcelain Work. Prices Low and Methods Painless.

Teeth Extracted Painlessly

Examination Free

Dr. Carr, Dentist

230-231 O. T. Johnson Bldg. Broadway at Fourth

Hours 9-5. Phone TUcker 4902

RESCUERS CHEAT FLOOD

Fifty-four Trapped in San Marcial, N. M., Believed Taken Out Safely as Water Wrecks Town

ALBUQUERQUE (N. M.) Sept. 25. (AP)—The fifty-four persons marooned in the Harvey House at San Marcial, N. M., were believed to have been removed by boats tonight.

At 3 p.m. the manager of the Harvey House said in a telephone conversation with the Albuquerque Journal that all but twelve of the marooned persons had been removed. Shortly thereafter calls by railroad officials and newspaper men in the Journal office failed to bring a response.

Most of the persons taken from the Harvey House were railroad men and laborers who had been working on the dykes and a few San Marcial residents who stayed with their homes until the last minute. Those who left this afternoon went to the hills where some will wait until the water recedes. Some, however, will go to El Paso at the earlies opportunity.

Meager advices as to the extent of the damage caused by the flood said the new Santa Fe Railroad bridge did not go out, although the approaches on both sides were destroyed.

The town of San Marcial had a population of 1400 before the first flood in August. Probably half that number had returned and were engaged in rebuilding homes and stores when the second flood descended on the town. Nearly all of these left Monday and early Tuesday going to the hills and El Paso.

The breaking of the dyke Tuesday resulted in the virtual destruction of the town. Most of the buildings were of adobe construction which crumbled quickly when attacked by flood waters.

Many of the frame structures also were destroyed.

MASSACRE BY CHINESE CONFIRMED

Three Thousand Moslem Males Slain in Remote Province of Kansu

HANKOW (China) Sept. 25. (AP)—Massacre by Chinese of 3000 Moslems in remote Kansu Province recently was confirmed today by letters from missionaries in the affected area. The slaughter occurred in the last days of August, but news of it reached here late because of the primitive communications with Kansu. The massacre took place at Taochow, an old city in Southwest Kansu, on the Tau River.

According to information considered authentic, after a period of Sino-Moslem conflict in South Kansu, which was part of a general Mohammedan rebellion in Kansu going on during the last two years in the southwest of the province, Chinese authorities, under the order of provincial authorities at Lanchow, asked Moslems to convene at Taochow for a conference and to receive roasted barley.

After the Moslems' arrival all of the males between the ages of 15 and 50 were separated from the women and children, taken outside the city walls and "butchered like sheep."

No word reached the women until the next day when pitiful scenes were enacted while women sought to identify their dead. Their mournful cries echoed through the city.

The Moslems were concentrated in Taochow as a result of intense famine in Southwest Kansu, which resulted in thousands of Mohammedans being reduced to desperation or starvation, their suffering intensified by being forced to live unsheltered as a result of their warfare with the Chinese.

Russian Flyers Held by Storm at Alaska Port

DUTCH HARBOR (Alaska) Sept. 25. (AP)—The crew of the Russian airplane Land of the Soviets is storm-bound here today after a narrow escape from a terrific southeast gale that nearly smashed the plane on rocks as it arrived in the harbor yesterday from Attu.

The four members of the crew and the plane were saved only by the rapid work of the Coast Guard cutters Chelan and Haida, which prevented an untimely ending of the Moscow to New York expedition of the Russians.

Motor launches from the cutters were rushed to the plane as it alighted at 2 p.m. and after two hours of hard work succeeded in taking the four men to safety and tying the plane to a mooring buoy.

The aviators announced today that if the weather calms they hope to start tomorrow for Seward, their first stop on the mainland of Alaska. From there they will go to Sitka and thence to Seattle, San Francisco and New York.

Derby Flyers in Oklahoma

WEWOKA (Okla.) Sept. 25. (AP)—Led by Col. Art Goebel, four participants in the Mexico City-to-Kansas City air derby had arrived at the airport here at 5:55 p.m., from Dallas. They will take off at 9 a.m., tomorrow, on the last leg of the flight.

Close behind Goebel came Roberto Fierro, Capt. Feliciano Flores and Capt. Luis Verdeja, all Mexican pilots.

Lieut.-Col. Fernando Proal, who had been missing since he took off from Tampico yesterday, was found uninjured on the Mexican beach, ninety miles south of Brownsville late today by J. P. Squire, Mexican Aviation Company pilot. He was forced to land when motor trouble developed.

Burrows's Fate in Jury's Hands

PHOENIX, Sept. 25. (AP)—The fate of Richard Nash Burrows, foster son of a Chicago broker, slayer of Jack Martin, Mesa (Ariz.) salesman, rests in the hands of a jury tonight.

Final arguments in the trial, growing out of the slaying last April, were completed late this afternoon and the jury was given the case at 7:45 p.m. after the twelve men had eaten their dinner.

The State asked that the youth either be hanged or set free, while the defense only asked that the defendant not be hanged.

The only defense offered by the Chicago youth is that he was intoxicated at the time of the shooting through liquor his victim had bought and forced him to drink.

SECRETARY OF LABOR HOBBLES TO MEETING

LONDON, Sept. 25. (AP)—Margaret Bondfield, Secretary of Labor, hobbled into No. 10 Downing street today with the aid of a nurse and chauffeur to attend the last Cabinet meeting before Prime Minister MacDonald's departure for the United States. It was the first time Miss Bondfield has been out since she broke her ankle several weeks ago while on a holiday in Cornwall.

Hoover's Wife Slips Quietly Into New York

NEW YORK, Sept. 25. (AP)—Mrs. Herbert Hoover, wife of the President, slipped into New York today from Washington, unannounced and unescorted except for her secretary. She had established herself at the Cosmopolitan Club before friends knew she had arrived. Mrs. Hoover made the trip from the capital to be the guest of the Girl Scouts of America. She came to open the loan exhibition of Americana at the American Art Galleries, inaugurating the five-year development program of the Girl Scout movement.

Another Street Car Blown Up

NEW ORLEANS, Sept. 25. (AP)—Several passengers and the crew of a St. Claude street car were terrorized but uninjured early today in a repetition of street-car dynamiting. The car was the second blown up in the last two nights in a renewal of violence in the street-car strike, still unsettled.

STATE GREETERS PICK SAN FRANCISCO MAN

YOSEMITE, Sept. 25. (AP)—Thomas E. Hull of Hotel Bellevue, San Francisco, was elected president of the California State Hotel Greeters' Association at the fourth annual convention of the association here today. Hull succeeds Ralph E. Bayles of Los Angeles. Frank Miratti of Santa Barbara was elected secretary. Lake Tahoe was chosen as the 1930 meeting place.

SOUTH ARIZONA DOWNPOUR ENDS

Two Days of Rain Leaves Damage in Wake

Railways and Road Crews Clean Up Tangle

Marooned Indian Agency Out of Danger

PHOENIX, Sept. 25. (AP)—A warm sun smiled on Southern Arizona today in the first respite from more than two days of rain which sent rivers and creeks out of their banks to tie up rail, highway and air traffic, threaten towns and cause untold damage.

Workmen immediately set about to strengthen weakened bridges and fill in highway washouts, while emergency crews of the Santa Fe and Southern Pacific railroads set out to make safe rail travel which had been demoralized by the rushing torrents.

TOURISTS MOVE

Tourists, stranded at many points were moving toward their destinations. Most of the highways were reopened or detours provided. Rainfall at Tucson was 3.29 inches.

The Santa Fe continued to route its trains over Southern Pacific lines pending reconstruction of bridges washed out. Practically all telephone and telegraph communication lines were reopened and service resumed.

Anxiety for the safety of the settlement of Leupp, government Indian agency, twenty-six miles north of Winslow, where flood waters of the Little Colorado swept away two levees, leaving but a single protective barrier between 400 Indian children and the rushing waters, was eased as the rains ceased and the flood crest of the stream passed on.

GOES WITH FLOOD

J. F. Palmer, superintendent of the agency, who braved the waters to reach Winslow for much-needed supplies, set out for the practically isolated town this morning with food for those who had been removed to higher ground as the waters swept in on the reservation. Approximately 1000 Indians and government employees comprise the population of the town, which was partially inundated, causing considerable damage to property.

Palmer received authorization from Washington today to spend $5500 immediately for much-needed temporary flood control and restoration work.

A four-foot rise in Roosevelt Reservoir, Salt River Valley's principal storage dam, is reported for the twenty-four-hour period ending at 6 p.m. tonight and a ten-foot rise in three days prior to that period.

Two Jailed for Beating Parson

LITTLE ROCK (Ark.) Sept. 25. (AP)—Rev. C. P. Walters, 56 years of age, a Baptist minister, is in a hospital suffering from injuries to the head and two men are in the County Jail as a result of an attack on him during his sermon in an arbor used by the congregation of the new Mt. Holly Baptist Church, sixteen miles south of here last night.

W. M. Polster, 40, and George Knabe, 40, farmers, are held in County Jail in connection with the affair.

I. MAGNIN & CO.

Los Angeles Biltmore Hotel | Hollywood 6340 Hollywood Blvd. | Pasadena Maryland Hotel

Announcing a Special Display and Selling of

"Wee Moderns" Apparel

. . . for Infants
. . . for Boys up to Six
. . . for Girls up to Fourteen

THIS is a specially selected collection of fine apparel for infants and children. Included are beautiful French imports, as well as exquisite replicas, very moderately priced, made in our own ateliers.

To Be Held as Follows:

Pasadena Shop . . . . . . September 26, 27, 28
Hollywood Shop . . . . . . Sept. 30, Oct. 1, 2
Biltmore Shop . . . . . . Oct. 3, 4, 5

ONLY 4 MORE DAYS

—in which to save

$75 TO $250

—on the purchase of a

STEINWAY

This "finest of pianos"—the Steinway will advance in price Oct. 1st. There is to be no change in Styles, Designs or Scales of the Steinway piano. The new Steinway you buy today is the same instrument you would select after Oct. 1st—except at an increased price.

PLACE YOUR ORDER IMMEDIATELY!

Our supply is limited and only those placing their orders before Oct. 1st—can be assured delivery at the present, lower prices.

Grands $1475 up; Uprights $950 up

TWO OR MORE YEARS TO PAY

BIRKEL MUSIC CO.

446-448 SO. BROADWAY

WESTLAKE BRANCH 2403 WEST SEVENTH

LOGAN THE HATTER—SINCE 1901

"FEATHERLITE" BY KNAPP-FELT $10

GET TOPPY WITH A "LOGANIZED"

KNAPP-FELT

Get under a new Knapp-Felt . . . let the world know you know a new season calls for new headwear. There's a get-up and go about the styles, a harmony in the new colorings that says to a man, "that's my hat." Come in today—"tomorrow never comes."

LOGAN THE HATTER

"Head"quarters for Fine Headwear

EDWARD L. FAUPEL, PRESIDENT

628 SOUTH BROADWAY

"If It Hurts, Don't Pay Me!"

Don't Ruin Your Health

By Further Neglecting Those Poisonous Cavities

Every mouthful of food you eat is carrying poisons to all parts of your body. Right now is the time to act: have your mouth made clean and wholesome. You will be repaid a hundred times over in future health and happiness.

I now give Guaranteed Dentistry on credit at no extra charge. Weekly or Semi-Monthly Payments. Work completed immediately. No delay.

DR. COWEN'S NATURE EXPRESSION GUMLITE PLATE Are natural in appearance, fit perfectly, are unbreakable, have sharper and firmer chewing surface and permit easier and clearer speech. Light in weight. Durable, using Trubyte Teeth. Hand carved. No rubber. Sanitary. GUARANTEED FOR LIFE. $16.50

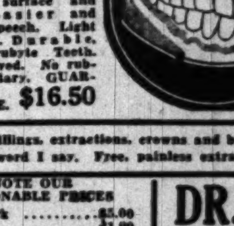

Dr. Cowen's Nature Expression Plate —made to match YOUR teeth in size and shape and exact tint—I am in a position to say to you: "Bite with them, chew with them, smile with them. They will stand every test." And you will find my prices very reasonable . . . $10.00

We do fillings, extractions, crowns and bridgework WITHOUT PAIN. I mean every word I say. Free, painless extraction with plate and bridgework.

NOTE OUR REASONABLE PRICES

Bridgework	$5.00
X-Ray	$1.00
X-Ray, entire mouth	$5.00
X-Ray, one arch	$3.00
Plate repairs, up from	$1.00
Gas Extractions	$2.00
Local Extractions	$1.00
Fillings, up from	$1.00
Inlays	$5.00
Crowns	$5.00

DR. S. M. COWEN

Painless Dentists

506 South Hill St.

Over the Owl Drug Store—2nd Floor

Open Evenings—Open Sundays

Tel. MUtual 3748

"If It Hurts, Don't Pay Me!"

THE MAY CO.

Black soleil beret, tri-colored feather, $8.45.

Dahlia Felt, Reboux replica, $8.45.

Tenne black velvet with scarlet feather, $8.45.

"Fashion without Extravagance"! 500 Newest

Sample MODEL HATS

Originals from Vogue, Bovio, De Marinies, Tenne, Laurel, and Serge! Models Created to Sell from $15 to $22.50.

$8.45

Green velvet bonnet, $8.45.

Important fashion news! A millinery event planned to set new standards for this great Pageant of Progress! When you see these hats today we predict many women will want several at this remarkably low price. Each one different, each one flattering . . . the perfection of the new face-framing lines created by the leading American designers! The May Company is proud to present such models at $8.45 . . . they were created as models for hats that sell at $15 and $22.50. Read the labels that are their fashion passport . . . Tenne, Vogue, De Marinies, Laurel, Bovio, Serge.

Rich soleils, fur felts, velvets so youthful . . . "Fashion with Extravagance" price . . . $8.45.

(The May Company—MILLINERY—Third Floor)

HOOVER TARIFF HINT ATTACKED

La Follette and George Hit Flexible Clause

Wisconsin Senator Makes Three-Hour Speech

Georgian Says President Forgets Farmer

WASHINGTON, Sept. 25. (AP)—Denunciation of the flexible provisions of the tariff bill resounded in the Senate today as an aftermath of President Hoover's statement urging retention of the principle in the Hawley-Smoot measure.

Senators LaFollette of Wisconsin, a Republican independent, and George of Georgia, a Democratic member of the Finance Committee, attacked the President for "breaking his long silence" on the tariff question at a time when the most important flexible provisions are at issue, and flayed the principle with vigor.

HOPE FOR REPEAL

A majority of the Democrats hope to repeal the flexible provisions with the aid of the Republican Senators from the farm States.

In a speech lasting nearly three hours, "Young Bob" LaFollette traced the history of the operation of the flexible clause since its enactment in 1922 and asserted "intrigue, political influence of Presidents Harding and Coolidge, and cabals had destroyed the usefulness of the tariff commission and resulted in tragic failure of the flexible provisions."

The President, he said, had not spoken to indicate whether he approved the pending bill or that the measure complied with his "ambiguous" message to the special session, but had "violated the admonition" of Senator Watson of Indiana, the Republican leader, "only to indicate he desires retention of the flexible provisions."

GEORGE CRITICISES

Senator George said Mr. Hoover had spoken only twice on important pending legislation, and both times against the interests of the farmer. He contended the President had taken a decided stand against agriculture when he opposed incorporation of the debenture plan in the farm bill.

"President Hoover threw himself into the tariff breach," George continued, "not when farm products were at stake, but when the chief demand of the highest protected interests of this country was believed to be in danger, to wit, the flexible provision of the tariff."

"His silence in other respects," the Georgian asserted, "indicates his acquiescence in all other matters in this bill."

CONGRESS TO CONTROL

La Follette argued for a bi-partisan tariff commission made responsible only to Congress. He said Congress can revise the tariff much quicker than the present Tariff Commission can investigate complaints.

"Harding's simple faith in the Ohio school of protection and Coolidge's New England view of the tariff," he said, "led to a packing of the commission with tariff lobbyists and a tearing down of its intended scientific operations."

Out of thirty-seven applications for rate changes acted upon by the commission, he remarked that all but five had been in "one direction and that is upward."

La Follette quoted President Hoover, as Secretary of Commerce, as saying before a Senate committee hearing on the nomination of Vice-Chairman Dennis of the commission, that the flexible provisions had been "miserably administered."

BINGHAM SECRETARY SCORED AS LOBBYIST

WASHINGTON, Sept. 25. (Exclusive)—Partisan bitterness engendered by tariff developments of the last twenty-four hours today provoked more than six hours of stormy debate, during the latter stages of which order was maintained only with the greatest difficulty.

The focal point of the debate was the admitted action of Senator Bingham of Connecticut, Republican member of the Finance Committee, in employing an official of the Connecticut Manufacturers' Association as his secretary and adviser during July and August, while Bingham was presiding as chairman of the subcommittee on cotton and woolen manufactures.

SCORED AS LOBBYIST

Because this man, Charles E. Eyanson, previously had represented his association as an "observer" during the tariff hearings before the House Ways and Means Committee Democratic Senators denounced him as a lobbyist and asserted that Bingham had offended the dignity of the Senate by putting him on the public pay roll and permitting him to participate in secret sessions of the Finance Committee.

Obviously ill at ease under the reproaches being heaped upon him, Bingham sought to excuse himself on the ground that he needed "expert advice," and sought the man who could familiarize him with Connecticut's tariff needs. He emphasized that Eyanson, during his service in Bingham's office, had been on a "leave of absence" from the Connecticut Manufacturers' Association.

WATSON DEFENDER

Although it was brought out during the debate that other Republicans had excluded Eyanson from executive sessions when they discovered his business connections, thus implying their disapproval of Bingham's action, Majority Leader Watson took the floor just before adjournment to defend the Connecticut Senator and to reproach the Democrats for impugning Bingham's motives.

Watson's action immediately drew the fire of Democrats and insurgents who are fighting the tariff bill in its entirety, and although a spirit of good-natured raillery descended on the chamber just before adjournment, there were many indications that there will be a return to the subject tomorrow and that the antitariff coalition will use the Bingham incident as evidence that the schedules of the Hawley-Smoot bill have been dictated by special interests.

a little finer... a little smarter... a little more so in every way

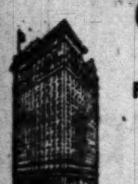

THE CLIFT
SAN FRANCISCO

CACTUS

Corn Callous Compound

No matter how badly the corns hurt you can quickly stop the pain and kill the corn with Cactus.

At All Drug Stores

No More Gas In Stomach and Bowels

If you wish to be permanently relieved of gas in stomach and bowels, take Baalmann's Gas Tablets, which are prepared especially for stomach gas and all the bad effects resulting from gas pressure.

That empty, gnawing feeling at the pit of the stomach will disappear; that anxious, nervous feeling with heart palpitation will vanish, and you will again be able to take a deep breath without discomfort.

That drowsy, sleepy feeling after dinner will be replaced by a desire for entertainment. Bloating will cease. Your limbs, arms and fingers will no longer feel cold and "go to sleep" because Baalmann's Gas Tablets prevent gas from interfering with the circulation. Get the genuine, in the yellow package, at any good drug store. Price $1.—[Advertisement.

Used Cars for Sunday Outings—Times Want Ads

THE WORSTED-TEX SUIT

THE NEW FALL PATTERNS HAVE JUST COME IN

There are many men in this city who wear no other suit but Worsted-tex • To those men we are happy to announce that the new Fall patterns and colorings are the most beautiful that we have ever seen before in this famous suit • New greys, browns, tans and blues in herringbone weaves, mixtures and stripes that resemble the finest of imported materials

ALWAYS $40

MULLEN & BLUETT

In LOS ANGELES — Broadway at Sixth
In HOLLYWOOD — Hollywood Blvd at Vine
In PASADENA — Colorado near Madison

BUSINESS OPPORTUNITIES OF ALL SORTS OFFERED TODAY
—Every imaginable kind of business is advertised in TIMES WANT ADS

Built in California

Thousands upon thousands of able business men—the world over—think of their Dodge Trucks in terms of work done and profits earned.

But on the Pacific Coast, owners of Dodge Trucks think of these sturdy workers in a still more personal, more friendly way—they value them also as home-grown products.

Virtually every Dodge Truck sold throughout California, Oregon, Washington, Idaho and Nevada is a product of the West—built by Westerners in a Western plant at Stockton, California. From this modern plant thousands of Dodge Trucks go forth each year to take their places throughout the busy, prosperous states that are the West.

Small need to tell Westerners how good Dodge Trucks are. They know them and respect them for their power, speed, dependability and economy. They admire them for their good looks. They like to drive them because of their economy, comfort, ease of control and safety. Let us prove how well one of these earners will fit your hauling needs.

DODGE TRUCKS

CHRYSLER MOTORS PRODUCT

Thompson-De Jarnette Co.

Truck Division—707 E. 7th St.—TRinity 4781
Passenger Division, 1540 So. Figueroa
Washington St. Branch, 2506 W. Washington Blvd.

Mark Hanna, 1748 Cahuenga Ave.
R. C. Andrus, 3320 Whittier Blvd.
M. Robert Atherton, 4927 S. Vermont
Warren Penn, 5001 Pasadena Ave.

ALHAMBRA—Teter Motor Co.
BEVERLY HILLS—Chester R. Ploeser.
BISHOP—Hazard Garage.
BURBANK—Thompson-De Jarnette Co.
COVINA—Heth Brothers.
EL MONTE—Henry W. Caldwell.
GARDENA—C. Fred Kerr.
GLENDALE—Thompson-De Jarnette Co.
HUNTINGTON PARK—John A. Wood.
INGLEWOOD—C. R. Martin.
LANCASTER—Chester F. Smith.
LONG BEACH—Fred M. Cox.
MONROVIA—Boehringer & Foster.
NORTH HOLLYWOOD—Hutson Bros.
ONTARIO—McGready Brothers.
PASADENA—Thompson-De Jarnette Co.
POMONA—Harry E. Sarver.
REDONDO—Walter G. Linch.
SAN FERNANDO—Rountree-Mauss, Inc.
SAN PEDRO—Thompson-De Jarnette Co.
SANTA MONICA—Albertson & Curry.
TORRANCE—Paull & Murray.
WHITTIER—J. W. Cox Motor Sales Co.

TEMBER 26, 1929.—[PART I.]

in
rnia
sands of able
world over—
rucks in terms
rofits earned.
ust, owners of
f these sturdy
ore personal,
—they value
own products.
ge Truck sold
nja, Oregon,
nd Nevada is
est—built by
tern plant at
s. From this
nds of Dodge
year to take
ut the busy,
are the West.
sterners how
e. They know
em for their
ndability and
ire them for
y like to drive
ir economy,
ol and safety.
one of these
auling needs.

GE
KS
YSLER MOTORS PRODUCT

rnette Co.
—TRinity 4781
Figueroa
ashington Blvd.
t Atherton, 4927 S. Vermont
Penn, 5001 Pasadena Ave.
—Boehringer & Foster.
OLLYWOOD—Hutson Bros.
—McGready Brothers.
—Thompson-De Jarnette Co.
—Henry E. Server.
—Walter G. Linch.
NANDO—Rountree-Moust, Inc.
—Thompson-De Jarnette Co.
ONICA—Albertson & Curry.
—Paull & Murray.
—J. W. Cox Motor Sales Co.

Found Right Medicine At Last, He Says

"About all I can talk about now is Sargon—and it's no wonder, after what it did for me and my wife.

"I suffered for years with stomach trouble and many a time I couldn't even sit down to a meal, because I knew I'd have such in-

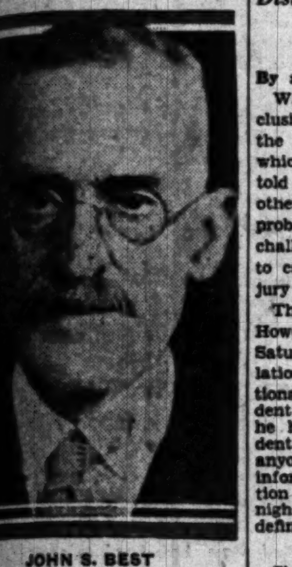

JOHN S. BEST

digestion afterwards. I was awfully weak and run down and sometimes when I'd try to go to town, I'd just give out and have to go back home. I hardly ever got a good night's rest. My wife was mighty sick too. Her blood pressure was two hundred and four and the least exertion would send the blood rushing to her face so bad, she'd almost faint. I spent hundreds of dollars trying to find a medicine that would help us, but it was the same old story of no lasting results until we started this new Sargon treatment.

"Five bottles of Sargon have restored us both to splendid health! My wife is like an entirely different woman, her blood pressure is back to normal and she's just as well and strong now as she ever was. Sargon put my stomach back in good shape and I can eat heartily of anything I want, without a sign of indigestion or other bad effects. I sleep fine and have more strength and vitality than I've had in years.

"There's nothing like Sargon Soft Mass Pills for combating constipation and keeping the system in good working order. We thank the day we started this splendid treatment and praise it highly to all our friends. Thank goodness, we found the right medicine at last."

The above statement was made recently by John S. Best, retired contractor, 735 Gale Ave., Hawthorne.

Hundreds are daily calling on the special Sargon representative at Owl Drug Store, 6th and Broadway, to learn more about this remarkable new medicine. Sargon may also be obtained at all Owl drug stores in Los Angeles and other cities.—[Advertisement.

'SICK 'EM, ROVER' SENATOR CRIES

Brookhart Prepared to Tell About Wet Party

Will Name Colleagues There, Too, He Declares

District Attorney, However, Not So Hot on Trail

By a "Times" Staff Correspondent

WASHINGTON, Sept. 25. (Exclusive)—Official investigation of the "wet" party at a local hotel which Senator Brokhart of Iowa told the Senate yesterday he and other Senators attended appeared probable today when Brookhart challenged U. S. Dist.-Atty. Rover to call him before the local grand jury so he could give details.

Thus the speech by Senator Howell of Nebraska in the Senate Saturday charging that liquor violations were rampant in the national capital and that the President could correct the situation if he had the "will" and the President's rejoinder that if Howell or anyone else would supply specific information a thorough investigation would be made, seemed tonight on the verge of producing definite results.

MORE EVIDENCE

Should the local grand jury start investigating it will also have as a starter Senator Howell's quotations yesterday from reports of Treasury undercover agents asserting winking at the prohibition law on the part of two other fashionable hotels, the Wardman Park and the Carlton.

Informed that Rover had stated he would be glad to prosecute persons responsible for the party if some Senator would file a formal complaint, Brookhart at once expressed a willingness to go before a grand jury and "tell all," including the date, full name of the "Mr. Fahy of New York," who is said to have been the host, and the names of other Senators who were there. He suggested that Senator Smoot of Utah, Finance Committee chairman, whom he named yesterday as having participated in the party, be summoned with him before the jury.

ROVER NOT SO HOT

Rover denied that he had invited a complaint, and announced that he does not intend to do anything until he has talked with Brookhart personally. He indicated that after this talk he will arrange to have the Senator called before the jury. But he made it rather plain that he would leave it to the Senator to take the initiative. Brookhart said that unless he appears before the grand jury he will not disclose the names of other Senators present. Asked when the party took place he said it was recent enough so that the statute of limitations would not affect any investigation that might be made.

The party, as described by Brookhart yesterday in his colloquy with the much-upset Senator Smoot, was "thrown" by a "Mr. Fahy" of Wall street for new and re-elected Senators. Presumably it was after Congress had assembled last December from the November elections, or else shortly after the convening of the present Congress March 4, last.

WHOOPEE FOR ALL

At any event, according to Brookhart, a number of Senators were there, and there were individual flasks "on the table behind the curtain," for all who wanted to reach for one.

Senator Howell, who started all this fuss about enforcement here, said today he would continue the fight to "dry up" the city and that as one step he would introduce a bill reviving portions of the old Sheppard Act, Washington's own rigid dry law before the Volstead Act superseded it, and would demand that every one of the capital's 1300-odd policemen be held accountable for liquor enforcement.

Mountain Area Seeks Ship Aid

SAN FRANCISCO, Sept. 25. (Exclusive)—Shipping facilities on the Pacific Coast to aid intermountain territory producers in exporting to foreign countries is the aim of Gustave E. Bittner, Denver district office manager for the United States Department of Foreign and Domestic Commerce, who arrived today and departed tonight for Los Angeles. He is accompanied south by James Smiley, district manager in Los Angeles.

Bittner said he is endeavoring to interest steamship companies in through rates and facilities for mining machinery, metals, petroleum wax, leather goods, airplanes, fruits and vegetables.

AUTO RACER CONQUERS CONTINENTAL DIVIDE

BUTTE (Mont.) Sept. 25. (AP)—Up and down a 23 per cent grade, 163 turns, four and four-tenths miles in all, Cannonball Baker yesterday successfully attacked the Continental Divide here, said impossible of auto ascent. He did it all in eighteen minutes.

REST PERIODS URGED FOR WORKING WOMEN

FEDERAL BUREAU FAVORS EIGHT-HOUR DAY FOR ALL OUTSIDE HOME

WASHINGTON, Sept. 25. (AP)—Women employed outside the home should not work more than eight hours a day, with two daily rest periods of ten minutes each, and should have not less than one and a half days of rest each week, in the opinion of the women's bureau of the Department of Labor.

Making public its recommendations concerning working conditions for women, the bureau also advises that they should not be called on to do night work, and should have at least thirty minutes for each meal.

Wage principles, the bureau said, should be based on occupation, not on sex.

ELEVEN HURT IN WRECK

KINGSTON (Ont.) Sept. 25. (AP)—Eleven persons were slightly injured when two Canadian National Railway passenger trains were derailed at Cataraqui, near Kingston, early today. Several cars of both trains were derailed.

Cities to Plan Phone Battle

SAN FRANCISCO, Sept. 25. (AP)—Representatives of several Pacific Coast cities will meet here October 3, next, to arrange evidence in support of a reduction in telephone rates by the Pacific Telephone and Telegraph Company. Facts amassed at this meeting later will be presented to the United States Senate Committee on Interstate Commerce in an attempt to enlist Federal aid.

Among the cities to be represented are Los Angeles, Portland, Seattle, Tacoma, Everett, Wash.; Eugene, Or., and San Francisco.

PULASKI DESCENDANT SAILS FOR AMERICA

PARIS, Sept. 25. (AP)—Francois Pulaski, descendant of Gen. Casimir Pulaski, Polish leader who fought in the American Army during the Revolutionary War, left Cherbourg today on the Majestic to attend the 105th anniversary of the Battle of Savannah, to be observed in Savannah and Washington.

THEATER IN CHICAGO BOMBED AFTER SHOW

CHORUS REHEARSAL BREAKS UP IN PANIC AS EXPLOSION RENDS MASONRY

CHICAGO, Sept. 25. (AP) — The Academy Theater, a burlesque house at Halsted and Madison streets, was bombed last night after the evening performance, but while a chorus rehearsal was in progress on the stage.

Choristers and actors still in costume ran to the street when the bomb tore away masonry at the stage entrance. One member of the chorus, first to reach the alley, said she saw a man, his face bleeding, running away.

Leo Stevens, manager of the theater, said the bombing was the "direct action" which had been threatened by unidentified persons ever since the theater began producing burlesque last April. He said he had received letters and telephone calls warning that he would be "taken for a ride." He attributed the bombing to the theater's policy of charging less for seats than some other houses in the neighborhood.

Convict Guilty in Escape Case

REDDING, Sept. 25. (AP)—Robert Sova, San Quentin convict, was convicted here last night on a charge of escaping from a prison road camp. Sova, committed from Los Angeles for a bank robbery, pleaded not guilty by reason of insanity. The plea failed when two physicians, brought from the Napa State Hospital for the Insane, declared him normal mentally. Sova was sentenced to serve a term of five years, to begin at the expiration of his fifteen-year term imposed for bank robbery.

LOBSTER FISHERMEN FIND BODY OF YOUTH

BAR HARBOR (Me.) Sept. 25. (AP)—The body of William Reed, 19-year-old son of Prof. and Mrs. Elmer Bliss Reed of New Haven, Ct., who had been missing since the 10th inst., was found in Frenchman's Bay near Egg Rock Light today by a lobster fisherman. Young Reed last was seen when he sailed from Little Gotts Island in his small sloop for the family's home at Hancock Point.

The New GREEN LANTERN Malted Milk

RICHER— CREAMIER— TASTIER

Look for the Drug Stores with the sign of the GREEN LANTERN

Announcing

J. J. HAGGARTY'S 27TH DAY SALE

Friday, September 27th, 1929

Looking forward to an Autumn season of unprecedented gaiety, one can scarcely fail to appreciate such smartly correct apparel as we have gathered together for this 27th Day Sale! The values are self evident!

SORORITY SHOP . . . . Third Floor
(Sizes 13-15-17)

SORORITY GROUP No. 1
A selection of very smart little frocks of soft Wool Crepe and finest Jersey. For classroom or campus they are ideal! Were $29.75, for One Day $17

SORORITY GROUP No. 2
You'll be delighted with these new Autumn Frocks of Flat Crepe. Long sleeves, of course, and many new shades! Reduced from $39.75 to $19

SORORITY GROUP No. 3
Three-piece, all-wool Ensembles in many very desirables styles and shades. A tremendous saving since these $59.75 to $79.50 models will be $24

SORORITY GROUP No. 4
A limited number of adorable Dinner and Evening Gowns originally selling from $49.75 to $69.75, reduced for the 27th Day Sale to just $26

GOWNS.."27th Day Values"..Mezzanine

STREET AND AFTERNOON FROCKS
One of those fascinating groups where one may run across just the frock one needs at an almost incredibly low price! Too varied to admit of description! 27th Day Sale Price $22

CREPES, CHIFFONS & GEORGETTES
Two groups which include a truly amazing selection of charming gowns and ensembles for any but the most formal of functions! Values that will prove irresistible at these surprisingly reduced prices $33-$48

LOVELY ONE-OF-A-KIND MODELS
This group consists of individual gowns and ensembles from the more exclusive lines seldom offered at sale prices. Reduced prices for the 27th Day to . . . . . $55-$98

FURS.."27th Day Values"..First Floor

POINTED FOX SCARFS
Very beautiful specimens of the furrier's art! Full-furred and unusually large, perfect skins! Most exceptional values for the 27th Day at $89.50

MILLINERY.."27th Day Values" Louis XVI Salon

SMART HATS OF FELT & SOLEIL
Street Hats for Autumn moulded to fit the head in the true Parisian manner but infinitely varied in the deft manipulation of brim and crown. Alluring new Fall colorings! Three Special Groups reduced to $5 - $7.50 $10

COATS.."27th Day Values"..2nd Floor

THE NEW TWEED COATS... *Unfurred!*
Those "casual" coats that fill such an important role on California playgrounds, indispensable to sportswoman and bystander, motorist or pedestrian! Shown in the new, lovely shades! Special group . . $44

TWEED SPORTS COATS.. *smartly furred!*
Swagger new Autumn models richly furred in Wolf, Beaver, Raccoon or Caracul. Specially reduced for One Day only . . . $64

NEW FALL DRESS COATS... *Furred!*
Stunning models newly arrived! Fashioned from Cressella, Marva and Vona and gorgeously furred in Persian Lamb, Wolf, Caracul, La Pan. Marvelous values at this 27th Day Sale Price $89

BEAUTIFULLY FURRED AUTUMN COATS
The new lines, the new, rich hued fabrics are given added beauty through the masterly use of such luxurious furs as Lynx, Wolf, Kit Fox, Skunk and Beaver. Tremendously interesting values at . . . $134

SPORTS..."27th Day Values"...1st Floor

JERSEY, SILK AND WOOL DRESSES
All new arrivals for the Autumn season! A selection sure to please the woman of discriminating taste! Reduced for 27th to $24

NEW FALL ENSEMBLES
The very popular Covert Cloth Ensembles, as well as soft Tweeds and embroidered Jerseys. A group sure to interest you at the Sale Price $34

THREE-PIECE JACQUARD JERSEY SUITS
Eminently practical and undeniably smart are these new suits in Fall shades of Wine, Green, Red, Brown, Blue and Black. Special $28

ACCESSORIES..."27th Day Values"...Main Floor

GUERLAIN'S L'HEURE BLEUE
A great favorite! This enchanting perfume, in bulk, per ounce $3.95

FINE FRENCH PERFUMES
A few choice imported perfumes, in fancy original bottles, marked for One Day Only . One-Third Off

IMPORTED BIARRITZ GLOVES
...of fine French Suede. Guaranteed washable. Handsewn and P.K. seams. Selling regularly for $5.00. Special for the 27th Day, Half Price . $2.50

DOLLS IN FANCY COSTUMES.. *For Gifts!*
Dolls with such adorable, whimsical personalities they are irresistible. A Mannequin Fashion Show in miniature! Boys, girls, odd character studies! $10.75

EXOTIC SPANISH JEWERLY.. *High Colors!*
Oddly designed Bracelets, Necklaces and long Chains. Very popular for Fall! Special group . $1.95

THREE-STRAND PEARL NECKLACES
...with the new side clasp of Baguette or two-strands with real stone set clasps $3.95

SHEER CHIFFON HOSIERY *(Silk from top to toe)*
Picot top, every pair perfect, all sizes . . . $1.65
Box of Three Pairs . . $4.65

LOVELY FLOWERS
Violets, Moss Roses and Gardenias, Special Group 75c

IMPORTED LINEN HANDKERCHIEFS
All with hand rolled hems. Many bright attractive patterns as well as white. A big value at 25c

BAGS IN SMART FALL STYLES
Latest pouch, flat and back-handle bags in Calf, Lizard grain, Silks, Antelope. Special . $3.45

PADDED QUILTED COOLIE COATS
Strikingly handsome negligees, brilliant colors on black background. Also Quilted Robes in pastel shades $9.75

SILK TEDDIES AND PANTIES
Both tailored and lace trimmed models in countless charming styles. Crepe de Chine. All sizes $3.45

CREPE DE CHINE SLIPS
Heavy quality in all pastel shades. Well tailored $3.45

BRASSIERE TOP COMBINATIONS
Dainty glove silk garments of latest design . $2.75 and $3.75

J. J. HAGGARTY.... SEVENTH AT GRAND AVENUE

PILES and FISTULA

Permanently removed without surgical operation or detention from business or pleasure. The relief is permanently guaranteed or no cost to you. Also all other Rectal Diseases treated by our ambulant office treatment.

Send for Free Booklet

Pacific Coast Proctological Clinic
Suite 1117, Loew's State Bldg. (Cor. 7th & Bdwy.)
J. F. Sammons, M.D., and E. G. Hamley, M.D.

Santa Fe

IT COSTS
7¢ to 12¢ a mile
to drive your car

IT COSTS
2¢ a mile to ride
Santa Fe Fast Trains to
San Diego *and* return

$5.00 round trip

3 HOURS
Scenic
Speed
Comfort
Economy
Convenience..

$2.75 one way
in coaches

Santa Fe Ticket Offices and Travel Bureaux
743 South Hill St. *Tel. MUtual* 0111 Santa Fe Station
LOS ANGELES

HOLLYWOOD 6405 Hollywood Blvd. | SANTA MONICA 312 Santa Monica Bvd. | GLENDALE 119 East Broadway | PASADENA Santa Fe Station
LONG BEACH 220 W. Ocean Blvd. | HIGHLAND PARK Santa Fe Station | SAN PEDRO 121 7th Street | WHITTIER 123 N. Greenleaf St.
ALHAMBRA—112 West Main Street | INGLEWOOD—111 South Market St.

Renew Your Health By Purification

Any physician will tell you that "Perfect Purification of the System is Nature's Foundation of Perfect Health." Why not rid yourself of chronic ailments that are undermining your vitality? Purify your entire system by taking a thorough course of Calotabs—once or twice a week for several weeks—and see how Nature rewards you with health.

Calotabs are the greatest of all system purifiers. Get a family package with full directions. Only 35 cts. at drug store. (Adv.)

TREATED GOITRE AT HOME

Six St. Louis Ladies Use Colorless Liniment Successfully

Mrs. Wm. Tullock, 8512 Lowell St., Mrs. Wm. Day, 4720 Easton Ave., Mrs. Rose McMahan, 4446 Westminster Place, Mrs. L. Enger, 406 Blase Ave., Mrs. F. Pekarek, 2215A Arsenal St., and Mrs. J. Young, 3813 Washington Blvd., have used Sorbol-Quadruple successfully and are enthusiastic enough to tell or write there complete experience. It is easy to use and not expensive. Get more information at McKay & Monkman, druggists, or write Sorbol Company, Mechanicsburg, Ohio. Sold by all druggists.—[Advertisement.

Jobs Hunt Men Every Day Through Times Want Ads

STATE BANKS' GROWTH TOLD

National System Exceeded by $9,500,000,000

Head of Supervisors Asks Greater Harmony

Consolidations of Smaller Units Indorsed

SAN FRANCISCO, Sept. 25. (Exclusive)—A. J. Veigel, commissioner of Minnesota banks and president of the National Association of Supervisors of State Banks, opened the twenty-eighth convention of that organization at the Palace Hotel today with a plea for harmony between advocates of State and national banking systems. The convention precedes that of the American Bankers' Association, which convenes Monday.

The bank supervisors were told that in ten years the resources of State banks in the country have increased more than $9,560,000,000 in excess of the increase in national bank resources.

HUGE INCREASE

In 1919 a comparative statement showed resources in the State banking system of the nation as $25,965,675,000 and in national banks $20,799,550,000. This year the respective figures are $43,644,840,000 and $29,021,912,000.

The figures were presented by Peter G. Cameron, secrtary of banking in Pennsylvania, and were accompanied by a plea to State bankers to keep close watch on the proceedings of the American Bankers' Association.

In making his plea for greater co-operation between State and national banks, President Veigel declared the two systems have similar problems and aims and that the dual banking system is here to stay. Declaring he would not like to see branch or group banking take the place of unit banks, he added:

TOO MANY BANKS

"The present marked tendency toward branch or group banking is at least partially due to the numerous failures of unit banks during the last year. We have had, and still have, too many banks, many too small to pay proper salaries to competent officers, charge off losses and pay dividends. We have had about 149 consolidations in the past year and should have 100 more. We should encourage and urge consolidations wherever conditions warrant and new bank charters should not be granted except where there is a public need."

Veigel declared the most constructive work State bank supervisors and superintendents can do is to stop unsound banking practices early and not allow them to continue until they endanger the safety of the banks.

SCORES SYSTEM

Discussing taxation, E. W. Porter, Idaho Commissioner of Finance, said:

"Since its beginning the banking business in America has been unpopular. This dislike of banking seems to be a natural psychology existing between those who loan money and afterward seek to recover it and those who borrow and resent request for repayment. It is not remarkable that supervisors, political officers, chosen by popular vote and having a meager understanding of conditions surrounding, and the service of, banking institutions, have proceeded more and more on the theory that any burden imposed upon a bank is justified and a good stroke of business from a political standpoint."

OTHER SPEAKERS

He added that Federal statutes safeguarding the rights of national banks eventually will give security against unfair treatment of State banks.

Fred W. Lipman, president of the Wells Fargo Bank and Union Trust Company, Will C. Wood, superintendent of California banks, and Almer M. Newhall, president of the Chamber of Commerce, were other speakers at the opening session.

In the afternoon the bank supervisors and their wives and friends listened to an address by John L. McNab, banker, lawyer and orator, on the subject of the Constitution of the United States and its founders.

FOURTEEN FEET OF BRICK DIVIDES WARRING HOUSES

TUCSON (Ariz.) Sept. 25. (AP)—As a result of "bad blood" between neighbors, eight-inch brick rears its bulk to a heigh of fourteen feet between two attractive homes here.

The wall, which has fourteen-inch buttresses at frequent intervals, extends from the front pavement line to the rear extremity of the two properties.

It was erected by E. J. Beryns of Chicago, said to be an official of the International Harvester Company, to protect his sick wife from noises asserted by him to have been made by their next-door neighbors. Beryn's house is on a corner.

The neighbors include a man, his wife, and daughter. They contend Mrs. Beryns at all times was unreasonable in her demands for quiet.

According to Beryn's version of the neighborhood controversy, which resulted in the spite wall that mars the beauty of the two well-landscaped homes, the trouble started when Mrs. Beryns requested that quiet be observed between the hours of 1 and 4 o'clock in the afternoon, when her physician had prescribed quiet and rest. The request, it was charged, apparently resulted in a greater amount of noise from the neighbors.

PARK SERVICES PLEDGED

YELLOWSTONE PARK (Mont.) Sept. 25. (AP)—Efforts toward better and more uniform services to the public visiting parks were pledged to National Park superintendents by Horace M. Albright, director of the national parks service, at its eleventh annual conference at Mammoth.

HAWAII FEARS VOLCANO TRIO

Eruption of All Three Due, States Scientist

Population Harried Over Series of Quakes

Lava Forces Way Upward, Causing Temblors

HILO (Hawaii) Sept. 25. (AP)—Volcanologist Thomas A. Jaggar announced today that there is a possibility of a simultaneous eruption of the three volcanoes Kilauea, Maunaloa and Hualalai on Hawaii Island.

Jaggar's announcement came as a climax of a twenty-four-hour period during which 150 earth shocks have harried the populace of the Kona district of the island. Jaggar, who has studied Hawaii's volcanoes many years, said:

"You may expect an eruption, possibly on the west flank of Hualalai, within a month. It is impossible to say definitely where lava will reach the surface. It may be from Hualalai, Maunaloa or Kilauea, or from all three. Most likely it will be from Hualalai.

"We have no scientific data on the last Hualalai eruption, but old natives told me that the last demonstration came in two eruptions. One of them, possibly the 1800 eruption, was of a nature similar to the huge 1863 Maunaloa flow, and the second in 1801, was of a quiet nature.

"Earthquakes in the Kona district are more like vibrations ending in sudden jolts. These cause houses to shake freely. This possibly is the result of lava forcing its way up a huge crevice and causing tremors by an upward movement. It is altogether possible the tremors may cease in time, the subsequent eruption occurring in five years. However, this is not probable."

FALL DEFENSE CHIEF CHOSEN

Hogan of Washington to Head Fight for ex-Secretary

Attorney Confirms Reports on Return from Texas

Opening of Trial Scheduled for October 7, Next

WASHINGTON, Sept. 25. (Exclusive)—Back from a conference with Albert B. Fall in El Paso, Tex., Frank J. Hogan of Washington, who successfully defended Edward L. Doheny three years ago in the first criminal case growing out of the Senate oil investigation, confirmed reports today that he will be chief counsel for the former Secretary of the Interior when the latter stands trial here October 7, next, on a charge of accepting a $100,000 bribe from his "old friend and fellow-prospector."

Denying rumors that Fall again will plead ill health in a endeavor to postpone his trial on the bribery charge, Mr. Hogan declared today that the former cabinet officer has no such intention.

"When I saw Mr. Fall a week ago in El Paso he was obviously a physically broken man," said Hogan. "Despite his condition, however, he will be here on October 7, and will not seek a postponement on account of physical disability."

After eight years of prosecution in the civil and criminal courts the former Secretary of the Interior was described as looking nearer 80 years of age than 67 and but a shadow of his former robust figure.

The first skirmish in the legal battle will come next Wednesday when legal points in the bribery case will be argued.

Sail away FROM YOUR ROUTINE

Take a LASSCO trip for a brief vacation that will do you a world of good!—on one of the super-express liners—

"HARVARD" and "YALE"

SALTY ocean freshness sweeping over broad, breezy decks. New scenes and vistas on an ever-changing shoreline. Gay music. Good food exquisitely served. Relaxation—refreshing, luxurious ease that leaves you rested—on tiptoe for new activities!

To SAN FRANCISCO	To SAN DIEGO
$22.75 ROUND TRIP	$5 ROUND TRIP
16-day return limit	16-day return limit
ONE WAY $14	ONE WAY $3
Including Meals and Berth	Including Meals

Sailings—to SAN FRANCISCO—Tues., Thurs., Fri., Sun. from L. A. Harbor at 4 p.m.—to SAN DIEGO—Wed., Thurs., Sat., Sun. from L. A. Harbor at 3 p.m. Return via Admiral Line if desired.

Boat train leaves P. E. Depot one hour before each sailing.

TUNE IN—on KFI, KGO or KPO and hear LASSCO's delightfully unique, sea-faring programs. Every Tuesday—9 to 9:30 p.m.

LASSCO
LOS ANGELES STEAMSHIP CO.
R. F. CULLEN, General Passenger Agent
730 So. Broadway; Tel. VAndike 2421
505 So. Spring Street .... Tel. VAndike 2421
6733 Hollywood Blvd. ..... Tel. GLadstone

Sun-Tan Is The Fashion!

AN ANCIENT PREJUDICE HAS BEEN REMOVED

False modesty is a relic of an ancient prejudice. AMERICAN INTELLIGENCE has cut it away and, in behalf of better health and pure enjoyment, sponsors the fashion of sensible swimming attire.

"toasting did it"—

Gone is that ancient prejudice against cigarettes—Progress has been made. We removed the prejudice against cigarettes when we removed harmful corrosive ACRIDS (pungent irritants) from the tobaccos.

YEARS ago, when cigarettes were made without the aid of modern science, there originated that ancient prejudice against all cigarettes. That criticism is no longer justified. LUCKY STRIKE, the finest cigarette you ever smoked, made of the choicest tobacco, properly aged and skillfully blended—"It's Toasted."

"TOASTING," the most modern step in cigarette manufacture, removes from LUCKY STRIKE harmful irritants which are present in cigarettes manufactured in the old-fashioned way.

Everyone knows that heat purifies, and so "TOASTING"—LUCKY STRIKE'S *extra* secret process—removes harmful corrosive ACRIDS (pungent irritants) from LUCKIES which in the old-fashioned manufacture of cigarettes cause throat irritation and coughing. Thus "TOASTING" has destroyed that ancient prejudice against cigarette smoking by men and by women.

"It's Toasted"—the phrase that describes the extra "toasting" process applied in the manufacture of Lucky Strike Cigarettes. The finest tobaccos—the Cream of the Crop—are scientifically subjected to penetrating heat at minimum, 260°—maximum, 300°, Fahrenheit. The exact, expert regulation of such high temperatures removes impurities. More than a slogan, "It's Toasted" is recognized by millions as the most modern step in cigarette manufacture.

"It's toasted"

No Throat Irritation-No Cough.

TUNE IN—The Lucky Strike Dance Orchestra, every Saturday night, over a coast-to-coast network of the N. B. C.

©1929, The American Tobacco Co. Mfrs.

Your wife should have telephone convenience

SHE who prepares the meals, cares for the children, manages the house and tries to keep up with this eager, swift-moving world has other things to do besides run unnecessary steps.

She should have extension telephones in these three convenient places: *Living-room, Bedroom* and *Kitchen*.

The cost of extensions is only a few cents a day.

SOUTHERN CALIFORNIA TELEPHONE COMPANY

CHOICE APARTMENTS FOR RENT
You'll find scores of them—from all parts of the city—in
TIMES WANT ADS

...LD LEAGUE ...S ASSEMBLY

...Regarded as One ...Best Ever Held

...Blows Dealt Mars; ...Achievements

...Into Forced Labor ...Liberia Ordered

(...1929, by Press Publishing ...New York World.)

...Sept. 25. (Exclusive)— ...Assembly of the League ...at which the delegates ...countries dealt some ...at Mars and paved ...a year of intensive ac... to bring about in... economic disarmament, ...today. The next Assem... September 10, 1930. ...which ended today is ...generally as one of the ...in the Assembly's his... accomplishments in... new impetus and con... to the movement ...of a United States of ...sponsored by Aristide Bri... Minister of France.

...PORTANT WORK

...the session, in which nine ...and twenty foreign minis... fifteen nations ...optional clause of the ...Court, thereby accepting ...jurisdiction of that tri... every member of ...Court approved United ...into it by signing the ...for American adhe...

...important achievement ...just ended was ap... of a committee to study ...covenant of the League ...to bring it into ...with the Kellogg-Briand pact for the outlawry of war. The recommendations of this committee will be considered at the Assembly next year.

The groundwork for eventual revision of "outworn treaties" was laid as a result of resolutions introduced by China and supported by Abyssinia.

SLAVERY INQUIRY

The final act of the fifty-seventh Council of the League, which also ended today, was acceptance of an invitation to appoint an official to participate in an inquiry into slavery in Liberia. An American and a Liberian representative and a member of the League will seek to ascertain the truth of allegations of forced labor in Liberia in connection with the Firestone rubber concessions in that country.

FAST ONE PULLED BY CITY SLICKER

He Holds Watch to be Given as Popularity Prize and Then Carries It Off

BELVIDERE (Ill.) Sept. 25. (AP)—A city slicker came out here for the carnival opening of the new bridge and pulled a fast one.

There was a popularity queen contest and the committee, desiring that the award of the $60 watch should be based on an importial decision, called for some stranger to step from the throng and be the judge.

A man who said he was a traveling salesman volunteered and stepped to the platform. The committee handed him the watch and then became occupied elsewhere.

Pretty soon the committeemen looked around for the traveling salesman, but he was gone. So was the watch.

WAR MOTHERS HONOR GENERAL

Emblem of Organization Given Summerall

Veteran Commander Speaker at Louisville Meeting

Decoration Called Climax to Long Army Service

LOUISVILLE (Ky.) Sept. 25. (AP) In addition to the Distinguished Service Cross and various other awards conferred for his World War service, Gen. Charles P. Summerall today has an emblem the presentation of which he declared last night to be "the climax of a long life."

It is the emblem of the American war mothers, presented to the chief of staff of the Army at a session of the convention, which opened yesterday.

The presentation was made by Mrs. H. H. McCleur of Missouri, former national president, at the conclusion of the general's address. In accepting the emblem he said: "There is no richer reward; no one ever received or appreciated a reward more than I do this emblem of respect from the mothers of the men whom I commanded in battle.

"I feel that the climax has come to a long life," he continued. "In a little more than a year I shall be 64 years of age and shall pass out of the army life after forty-five years of following our country's flag."

LEGION ADJUTANT CHOSEN

HELENA (Mont.) Sept. 25. (AP)—Herbert Kibler of Havre was appointed State Adjutant of the American Legion at a meeting of the State executive committee of the Montana department here yesterday. He succeeds O. C. Lamport, who resigned to become secretary of the Helena Commercial Club.

LINDEN KILLING HELD JUSTIFIED

Coroner's Jury Says Officer Did His Duty

Lebec Laundryman Fired on Deputies in Fight

Girl Sought for Questioning Witness of Battle

BAKERSFIELD, Sept. 25. (AP)—Ruling that the fatal shooting of F. R. Linden, 50 years of age, in his Lebec home Monday was justifiable homicide, a Coroner's jury tonight exonerated Deputy Sheriff Al Welsh of Kern county from blame on the grounds that he fired the shot "in self-defense and in the performance of his duty."

Linden, a hotel laundryman, was killed by Welsh when he refused to admit the deputy and four other officers to his home. The officers had been sent to the place after A. D. Moody, a United States Department of Justice agent from Los Angeles, reported Linden had driven him away at the point of a pistol when he sought to question him regarding a fugitive he was seeking.

DEFIED OFFICERS

When the officers knocked on the door and stated their business, they declared, Linden refused them admittance and with an oath retreated from the door.

Al Renfro, one of the deputies, thinking Linden was going after a gun, broke a hole in the outer screen door and fired through it.

Linden then fired back, Renfro and Welsh said, whereupon Welsh, believing Renfro had been wounded, shot and instantly killed Linden with a shotgun. The officers declared a pistol with one shot fired was found by Linden's side.

WIDOW TESTIFIES

At tonight's inquest Linden's widow testified her husband believed agent, was a man who had been annoying his foster-daughter, Maytelle Amy Dreyer.

The girl was a hidden witness to the shooting. She testified that she was in a hammock on the front porch of the house when Moody and the deputies arrived.

RUM GANGS USE DUST SCREENS

Air-Compressing Machines on Cars Kick up Dirt so as to Shut Off Pursuit

LANSING (Mich.) Sept. 25. (AP)—A "dust screen" that gives the same effect as a smoke screen is the latest device of automobile-driving bootleggers, according to Oscar G. Olander, Commissioner of Public Safety.

Favoring the less-frequented gravel trunk lines or county dirt and gravel roads, Olander said, the bootleggers have equipped their cars with air-compressing machines that stir up dust to the point where it not only is impossible to see the fleeing car but dangerous to pursue it and hold to curving roads.

Although the emission of heavy smoke from the exhaust of automobiles is punishable under State law, Olander said there is nothing on the statute books at present against "dust screens."

MISSION STUDY PLANNED

DINUBA, Sept. 25.—Beginning October 6 a school of missions is to be conducted on four successive Wednesday nights under the auspicies of the Dinuba Council of Religious Education, and embracing all the churches which are associated in the Ministerial Union.

TWO ADDITIONAL CABINETS FALL

Austria and Czecho-Slovakia Governments Resign

Total of Central European Upheavals Now Three

Lithuanian Turnover First of Political Upsets

VIENNA (Austria) Sept. 25. (AP)—Resignations of the Austrian and Czecho-Slovakian cabinets today brought to three the number of governments in Central European States, reformed after the World War, which have fallen within a week.

In Austria Ernst Streeruwitz, who on April 30, last, succeeded with difficulty in forming a coalition Cabinet, was forced out of office by withdrawals of support by the Syrian Farmers' League. Police Commissioner Schober, who has undertaken to form a new government, was Chancellor in 1921.

The Czecho-Slovakian Cabinet which left office today was formed last February to succeed a government which had been in office about two years and a half. It was a coalition affair and, apparently, party leaders decided to make an attempt to gain a clear majority by fresh elections. Parliament therefore was dissolved and the new election date fixed for October 27, next.

The turnover in governments in Lithuania was remarkable chiefly for the withdrawal from all participation by former Premier Waldemaras, who also had been Foreign Minister.

BIRTHDAY OUSTS BAXLEY

PORTERVILLE, Sept. 25.—Joe M. Ridgeway has been named president for the 20-30 Club of this city to fill the unexpired term of Frank Baxley whose recent thirty-first birthday automatically removed him from that position.

$2.00 FREE

This amount will be credited to every person opening a new account of $10.00 or more before October 15th.

1. Only one account allowed to a family.
2. This ad must be presented at one of our offices, personally or by mail.

6% on Pass-Book Accounts — **6%** — 6% on Investment Certificates

Interest Computed on Monday Balance

Interest Checks Mailed Monthly (On amounts in excess of $1000)

Convenient Withdrawal Privileges

One of the Strongest in the State

SAFETY

UNITED BUILDING & LOAN ASSN. 6%

BEVERLY HILLS — Chamber of Commerce Bldg. 474 Beverly Dr.

LOS ANGELES — National City Bank Bldg. 810 So. Spring

SANTA MONICA — 526 Santa Monica Blvd.

GLENDALE — 302 So. Brand Blvd.

Beginning — Next Monday Sept. 30th at Walker's

Wait for It! The Most Dramatic Event of the Year! An Epic in Merchandising! The Sale Supreme in Los Angeles! Walker's 24th---

BIRTHDAY SALE

A STORE-WIDE Distribution of a Two-Million-Dollar stock of New Fall Merchandise . . . *Apparel for every Member of the Family and the New in Furnishings for the Home* . . . at prices that will be the Marvel of the Retail Field.

Walker's BROADWAY AT 5th ST.

3 Courtesy Days

Make Advance Selections

TODAY FRIDAY AND SATURDAY

A GESTURE for the shopping convenience of the thousands of customers who wish to take advantage of Birthday Sale Prices before the opening day.

"It is Clever to be Thrifty . . . Nearly Everyone Shops at Walker's During the Birthday Sale!"

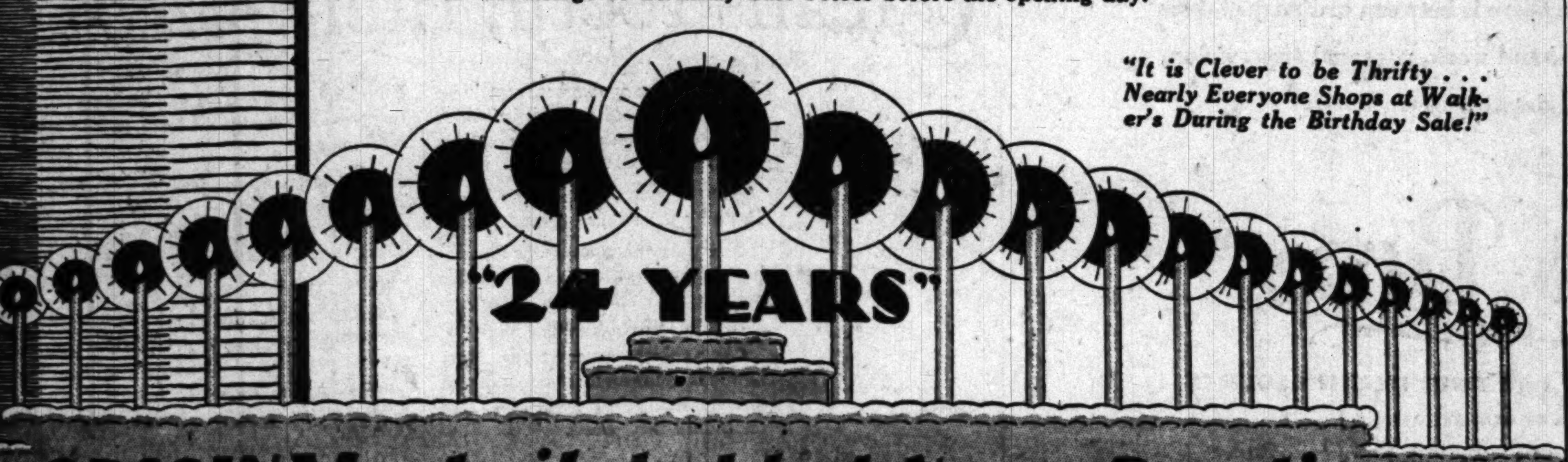

"The ORIGINAL—Imitated, but Never Duplicated"

a fountain pen is useless to jack up an automobile. . . .

but

a Waterman's will jack up the handwriting of anyone who has never before used a Waterman's just about 100% in a very few weeks, besides lifting off the mind and hand every writing care. Waterman's is even more necessary for success in college than an automobile.

The outstanding and exclusive qualities of Waterman's are responsible for its dominating place in the fountain pen world.

First, there is the hard rubber holder that is light, stainless and perfectly balanced.

Next, the unlimited opportunity to select a pen point that exactly suits your style of writing.

And big ink capacity that enables you to write constantly for several days without refilling.

Waterman's No. 7 is the newest and most appealing idea in fountain pens. There are seven different pen points to choose from—each identified by a different color band on the cap.

Ask any dealer to show you Waterman's No. 7 and select the point that best suits your style of writing.

Guaranteed forever against all defects

Waterman's

AN IDEAL COLLEGE COMPANION

B-2931

See the Largest Stock in the West
Your Name Engraved Free Here
Schwabacher-Frey
736 So. BROADWAY

School Information
Consult the Times' Free Information Bureaus.
MEtropolitan 0700

INDEX OF CRIME URGED ON STATE

Governor's Cabinet Listens to Johnston's Plan

'Accurate Statistics First Need in Conflict

School for Peace Officers Another Necessity

SACRAMENTO, Sept. 25. (Exclusive)—A three-fold plan for enlarging the scope of the State Division of Criminal Investigation to curb the activities of criminals in California was outlined at today's session of Gov. Young's cabinet by James A. Johnston, director of penology. The plan contemplates:

First, the appointment of criminal investigators to assist small counties in apprehending criminals and solving crimes.

Second, the establishment of a bureau of statistics, so that a complete crime record in California may be maintained and preserved.

SCHOOL FOR OFFICERS

Third, the organization of training schools for peace officers.

Johnston explained that heretofore the Division of Criminal Investigation has restricted its activities mainly to obtaining criminal records without authority for independent investigations.

"The reporting of crimes and information relative to criminals," said Johnston, "will be standardized by the division with the assistance of all peace officers, coroners, district attorneys and others interested in crime suppression and the punishment of criminals.

FORMER FAILURES

"Practically every commission that has made the attempt to study crime of the United States has found that it is handicapped by the lack of accurate comparable statistics. While not discounting the value of opinion based on experience, we may no longer depend upon what we as individuals know about this important question which has grown beyond our personal knowledge.

"We also must arrange to obtain the co-operation of the University of California and the University of Southern California to organize schools for the training of peace officers."

KING'S BROTHER DIES

BANGKOK (Siam) Sept. 25. (AP)—The death of Prince Somdet Chao Pa Mahibol, brother of King Prajadhipok of Siam, was reported here today. Prince Mahibol, who was 37 years of age, was in the line of succession.

FLAGG AND QUIRT TO LIVE ON

U. S. Scrappers to Be Reincarnated in New Picture; Lasky Signs Schwab and Mandel, Frank Harling; Renee Macready Will Be With R.-K.-O.

BY GRACE KINGSLEY

Somebody was heard to remark Tuesday night, when the crowd was coming out of Grauman's Chinese Theater, following the opening of "The Cock-eyed World:" "Well, I wish they'd make a regular Rollo series of these pictures, they are so enjoyable."

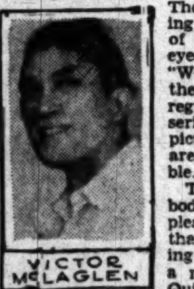

VICTOR McLAGLEN

That somebody will be pleased to learn that the dashing Capt. Flagg and Sergt. Quirt are to live on.

Fox and Raoul Walsh are planning still another story of the pair's adventures in still another clime, and with a fresh flock of feminine beauties. The locale of the new story is as yet undecided, although it is possible that it will be China. The picture will not be made for several months.

As the result of his work as the rakish Quirt in "The Cock-eyed World," Edmund Lowe has received a new long-term contract and an improved salary from Fox. The contract of Victor McLaglen has still some time to run.

"The Cock-eyed World" is still beating all records in New York and even as early as yesterday, it was predicted that the picture will do the same at the Chinese.

MUSICAL NOTABLES CREATE FOR LASKY

The trend of pictures toward music is again recognized practically by Paramount by the signing of a notable musical comedy producing concern and a well-known composer.

Schwab and Mandel of New York is the producing concern, and Frank Harling is the composer.

Schwab and Mandel, known as the producers of "Good News," "The New Moon" and "Follow Thru," are by the terms of the contract to create at least two all-talking-and-singing screen productions for Paramount each year, Jesse L. Lasky made known yesterday.

The producers will prepare original books, scores and lyrics for these screen presentations, although it is possible that one or more of their past and present stage hits may be filmed under this plan. Players will be recruited from the ranks of performers under contract to Schwab and Mandel and from the groups of players signed by them exclusively for film work.

The initial production will be filmed at the Long Island studios this winter.

"Follow Thru" is shortly to be seen at either the Mason or the Biltmore theater and it is quite possible that this musical, one of the big New York hits, will be the first Schwab and Mandel effort to reach the screen.

Frank Harling, signed by Paramount to write an original musical comedy, has just arrived here from New York. This composer's best-known work is "A Light From St. Agnes," given its premier a few years ago by the Chicago Opera Company with Rosa Raisa in the leading role. The opera has since been heard in musical centers of the East, and was given a notable ovation at the Champs-Elysees Theater in Paris.

In lighter vein, Harling is known for his numbers written for "The Ritz Revue," "The Passing Show" and his highly artistic production, "Deep River."

Fox Signs Important Cast

Russell Bidwell's next Fox picture, "Harmony at Home," will have a most noteworthy cast.

REX BELL

William Collier, Sr., will have the central role, while Rex Bell, the juvenile lead, and Marguerite Churchill, the feminine lead. Other important roles will be Charles Eaton and Charlotte Henry.

The selection of Bell as the juvenile reveals an interesting story of his screen career to date. Chosen at first to play westerns, he was found to be not quite the type. It was reported that he was to leave Fox. More screen tests revealed that he had excellent juvenile possibilities and as his skill in acting has been developing steadily, he is now to be given featured parts, it is announced.

Irish Actress With R.-K.-O.

Renee Macready, a comely maid from Dublin, Ireland, has been signed by Radio Pictures for featured roles.

The young actress, who speaks and sings in several languages, has just arrived on the R.-K.-O. lot and shortly is to be assigned her initial role.

Her first R.-K.-O. screen portrayal will also be her very first American picture, although she has had screen experience with British Dominion Films, under the direction of Herbert Wilcox.

Her first stage part in London was filled when she was sixteen, and was second lead in "The Maid of the Mountains," a light opera. She played Gloria in the New York production of "Gentlemen Prefer Blondes," and followed this with the part of Dora in the Winthrop Ames production of Galsworthy's "Escape." She then went back to England, and appeared in pictures.

Comedienne For "Hit The Deck"

That noted comedienne and singer, Magaret Padula it was learned yesterday, is to be cofeatured with Jack Oakie in R.-K.-O.'s production of "Hit the Deck," which Luther Reed will direct.

Miss Padula will play the role she originated in the Chicago company, viz., that of the negro cook who sings the "Hallelujah" number. But she will also sing not only this jazz classic, but also a number of operatic caliber, specially written for her.

The actress has appeared in the East in vaudeville and musical comedy during several seasons back, but has, I believe, never played in the West.

Warners Switch Director

Due to the fact that Monte Blue will not recover from his unfortunate injury for three weeks at least, Warner Brothers have decided to make other plans for Howard Bretherton, who was directing the star in "Isle of Escape."

Bretherton has been assigned to direct a number of Vitaphone varieties, according to announcement of Jack L. Warner. His first will be "White Lies," a two-reel comedy, for which Bryan Foy is now directing the cast.

BITS OF NEWS FROM "TIMES" WANT ADS

Income or country property is wanted in exchange for a beautifully-furnished nine-room Hollywood home that's clear and valued at $45,000.

Advertiser in the market for drug store fixtures offers to pay cash for bargains.

A Brambach player piano that is said to have cost $2400 is offered for good car or lot.

SHOPPING along HOLLYWOOD BOULEVARD "STYLECESTER OF THE WORLD"

By YVONNE of Hollywood

Hair in the growing-out stage is difficult to manage unless one has a permanent wave. A beautiful one is being featured at the Studio Beauty Shop, 1679 N. Western for only $5. HO. 9248.

Another smart shop has a flair for the ultra in separate coats and formal evening attire. In these windows one sees original creations which are just a lap ahead of current style offerings. Here one finds the dressy type of coat at its best. Modeled with rare symmetry of lines and flawless workmanship it uses fur lavishly or in a restrained manner as befits the type of garment and the woman for whom it is created.

The old-fashioned button string of our mothers' day has a more beautiful counterpart in the button necklaces that Paris is showing at the moment. In these necklaces buttons shaped like shoe buttons but slightly flatter and wider have their silver tops set in bright-colored small stones. Strung closely, the buttons fit compactly together and present a solid jeweled surface, the result being a jeweled roll about three-fourths of an inch in diameter. Generally, the necklace will be in one solid color, but some very stunning effects have been gained by using buttons of two or more harmonious colors, such as ruby with topaz or emerald with amethyst.

Hemlines droop to the back in the new autumn frocks, and quite properly; hat brims pursue the same picturesque course; each brim turns jauntily back from the face in one of the infinitely varied ways in which all manage to attain this same line, and yet seem individual. The crown is very shallow and close fitting, but even the turbans are long at the back as a thoughtful provision for growing-out hair.

The gay boulevardier "knows his cafes" and with all the art of a connoisseur chooses them with rare discrimination. What a tribute to the Pig'n Whistle, who boasts of three beautiful shops on the Boulevard. It is coincident that wherever one finds a high-class clientele, one likewise finds one or more of these famous cafes. So convientely located too, in the heart of the theater and shopping districts.

In traveling most women find that shoes present a very solid and weighty problem. Hats may be flattened and dresses and lingerie folded, but footwear is uncompromisingly bulky. One of the most satisfactory solutions to this difficulty is seen in the windows of a luggage company noted for the new and smart. It is a shoe trunk—a sturdy, compact affair, holding a dozen pairs with ease. This may be had in black or brown leather, and as for the lining, and this detail is really a stroke of genius, instead of being of some pale-colored moire it is of dark corduroy or velveteen.

In the window of one exclusive designer on the boulevard one seldom sees a frock displayed without its accompanying wrap created especially for it. Other distinctive features noted are the exquisite bits of real lace, usually in the form of a yoke, which adorn their afternoon models. This dainty touch combined with rich, gleaming materials and perfection of detail creates an ensemble altogether irresistible.

To women interested in weight reduction or in keeping fit the "Battle Creek Way," Beth Telf's Health Studio, 5437 Hollywood Boulevard, offers all the advantages of a splendid masseuse combined with therapeutic lights and other health appliances.

For the woman of limited income a consoling thought in selecting a wardrobe is to bear in mind that it is good taste that counts, rather than the amount of money spent. Frequently a wealthy woman who should be well dressed makes the most mistakes, because she spends more money than time on her purchases. The woman with a moderate income, on the other hand, can not excuse a lack of smartness by saying that her means are not equal to the demands of the mode, for care and good taste will achieve miraculous results with very little money.

Sartorially speaking, it seems that fashion designers are working hand in hand with clothes manufacturers in an effort to launch the new period with a return to opulence in fabric and trimmings, and to femininity in the curved and longer lines of the silhouette. The persistence of gloves as essential accessories to all costumes for both day and evening is a detail that suggests the intended revival of formal elegance.

Blouses were never more lovely nor more chic and dainty than they are in the autumn collection. Elaborating touches that are most intriguing vary the plainness of last year's styles. The monk's cowl reversed, hanging in a deep point from a V neck, is very popular, while some of the simpler models have motifs formed of bands of the material in geometrics or with fagoting and hemstitching.

The bridle-paths [illegible] luring these cool September [illegible] ings and you will [illegible] canter even more [illegible] choose a distinctive [illegible] H. Bohlin Co. 1818 [illegible] ga.

A window of [illegible] lingerie attracted the [illegible] each feminine [illegible] as she sauntered down the [illegible] vard in quest of the new [illegible] tiful. Fashioned of heavy [illegible] soft delicate shades and [illegible] trimmed with hand [illegible] with appliqued designs [illegible] work on net, such [illegible] an especial appeal for the [illegible] of refined taste.

Personality Perfumes by [illegible] Creative parfumeur to [illegible] ing women who choose [illegible] fumes with exquisite care [illegible] A perfume blended with [illegible] skill that it bespeaks every [illegible] of your distinctive personality [illegible] all exclusive shops. [illegible]

When assembling your [illegible] wardrobe, look well, I [illegible] the accessories which you [illegible] accompany your various [illegible] Color has never been so [illegible] to the mode, color [illegible] have never been so distinctive [illegible] the choice of accessories [illegible] been so critical. However [illegible] enough to know that [illegible] smart, that certain [illegible] are extremely chic, that [illegible] be worn by many women [illegible] black has lost none of [illegible] All of this is true—but it is [illegible] to blur and even [illegible] of a costume in any [illegible] by means of the accessories [illegible] with them. And it is [illegible] ble to heighten the [illegible] same means. [illegible] accessories i.e. a [illegible] entirely different in [illegible] those chosen for an [illegible] semble.

Thos. Heath Clothes ARE NOT ONLY FOR CONNOISSEURS...

A man needn't make a special hobby of clothes in order to wear Thos. Heath. He finds reason enough to prefer them in their comfort alone. But once having worn them, he *does* become something of a connoisseur. He learns what a difference there is between ordinary clothes and clothes made with hand work, personal supervision, everlasting fussing with details.

$50 to $85

FREE PARKING for our patrons in Roos Bros private garage in basement of our new store.. Drive right in.

Roos Bros. INC.

EXCLUSIVE AGENTS FOR THOS. HEATH CLOTHES AT ALL OF OUR STORES

Not afraid to smile

A Box of Candy for *Her*

Buy a box of candy with what you save by using Listerine Tooth Paste instead of dentifrices in the 50¢ class.

The saving averages about $3 per year per person, assuming you use a tube a month.

This modern dentifrice

Cleans teeth, then *polishes* them

FOUR years ago we were certain we had produced a dentifrice which would clean teeth quicker and give them exceptional whiteness and lustre.

The reception of Listerine Tooth Paste by the public proves us right.

Every day thousands are discarding old favorites for this remarkable new dentifrice that beautifies teeth so gently, so pleasantly, and so quickly.

Get a tube today and try it. Note how it takes away tooth deposits and discoloration, then gently polishes teeth until they gleam.

Note how it penetrates and cleanses tiny crevices between the teeth, thereby checking decay.

Note, too, that wonderful sense of invigoration that comes to mouth and gums after using it. The clean, healthy feeling you associate with Listerine itself.

And remember, that these benefits are costing you about half of what you ordinarily pay. Listerine Tooth Paste is 25¢ the large tube. Lambert Pharmacal Company, St. Louis, Mo., U. S. A.

LISTERINE TOOTH PASTE

LINDBERGH ENDS LAP HOMEWARD

Air-Mail Pathfinder Plane Lands at Port of Spain

Squalls Fought in Course of Hop from Paramaribo

Party Scheduled to Take Off for Venezuela Today

PORT OF SPAIN (Trinidad) Sept. 25. (AP) (By radio)—Col. Charles A. Lindbergh outmaneuvered intermittent squalls out of jungles and treebound river deltas of coastal South America today to mark another trail for the air mail, this time retracing his aerial progress from Paramaribo, Dutch Guiana, to Port of Spain. The colonel set his plane down here at 1:10 p.m. today, concluding the first leg of the homeward journey in his 7000-mile aerial tour of the West Indies, South America, Central America and Mexico.

Reversing his trip of Monday, Col. Lindbergh pushed his mail and passenger-bearing plane over the 586-mile hop, marking aerial miles through fair and inclement weather. With him were his wife and Mr. and Mrs. Juan T. Trippe, besides the ship's crew. Mr. Trippe is president of Pan-American Airways, sponsors of the new mail and passenger route over the circle tour.

The Lindbergh party planned to stay here tonight before embarking late tomorrow on the comparatively short flight of 415 miles to Maracay, Venezuela, and his subsequent inspection of an air-mail line through Venezuela.

JAZZ FROM SKY TO BE CURBED

Flying Speakers Will Spout Classics as Check for Office Dancing

SAN FRANCISCO, Sept. 25. (Exclusive)—Jazz lost another skirmish with the classics today.

Robert Shorb, advertising man, has been broadcasting through loud-speakers attached to two captive balloons over the financial district.

Office managers complained their stenographers were engaging in impromptu dances to the music from the air.

Shorb hereafter, as the result of a conference today, agreed to keep classical music exclusively for business hours with jazz restricted to lunch periods.

CRANE GUILTY IN GIRL KILLING

Ex-Ball Player Convicted on Murder Charge

Jury Returns Verdict After Being Out Two Hours

Must Now Face Trial for Slaying of Rival

HARRISBURG (Pa.) Sept. 25. (AP) Samuel (Red) Crane, former major and minor-league infielder, was convicted of second-degree murder tonight in connection with the slaying of his erstwhile sweetheart, Della Lyter, whom he shot and killed on the night of August 3, last. The verdict was returned by a jury of four women and eight men after slightly more than two hours of deliberation.

The verdict automatically carries a penitentiary sentence of from ten to twenty years.

As the jury foreman announced the verdict, Crane, known to baseball fans from the Atlantic to the Pacific Coast, maintained his unemotional attitude. He stood with his eyes downcast, staring silently at the floor while the jury was polled.

The case was the first of two separate trials resulting from the slaying of Miss Lyter and Crane's rival, Jack Oren, in a local hotel. Oren was wounded fatally when he attacked Crane after the latter had found the girl and Oren in the hotel and had shot the girl. Crane's trial on the charge of killing his rival is expected to be started tomorrow.

FLEAS ON DOG WIN AWARD

Iowa Merchants Give Prize of $100 for Pet With Most Insects

CEDAR RAPIDS (Iowa) Sept. 25. (Exclusive)—James Parks of Belle Plain owns a dog on whose body 113 fleas nibble at his fat sides every day.

Some weeks ago the Merchants' Association of Belle Plain decided to offer something in the way of a novelty to attract customers to their annual fall festival. It was suggested that a $100 prize for the most flea-bitten dog in four counties would attract many entrants. Forty-nine dogs of all breeds were entered. Today, after each of the dogs had been examined under a microscope, the judges awarded the prize to Mr. Parks's police dog.

PEACOX INSANE, ALIENISTS AVER

New York Wife Slayer Finds Aid in Fight for Life

State Asylum Keepers Come to His Defense

Killer Mad During Murder, Officials Declare

WHITE PLAINS (N. Y.) Sept. 25. (AP)—Earl Peacox was pictured by two alienists today as a man helpless before the buffetings of an emotional storm at the time he admittedly killed his wife, helpless to stay his own hand from squeezing out the life of the woman he loved, even as he slew her.

The doctors were C. Floyd Haviland, superintendent of the State Hospital for the Insane on Ward's Island, and George H. Hutchins, superintendent at the State Institution for the Insane at Utica.

Called by the defense, they said that when the exciting factors of Peacox's quarrel with his wife on the first anniversary of their marriage were superimposed on his psycopathic personality he became for a brief period legally insane, though not insane as it is defined by physicians.

Shortly after the doctors testified the defense rested.

SILVERTONE RADIO

8-Tube Neutrodyne
Including Rectifier

$120 Cash Price
Delivered

As Advertised In This Week's Saturday Evening Post

Autumn—the world of sports turns eagerly to the radio. Play by play reports come in. The World Series—Cubs against Athletics; football games—U. S. C. opens the season against U. C. L. A., and from then on a hundred important gridiron battles!

Autumn — a new season for splendid national broadcasts! Opera, vaudeville, dance rhythms, and sermons. A million homes prepare to welcome this brilliant festival of radio. And the SILVERTONE is hailed as a new triumph in receiver quality.

TONE . . . clear, pure reproduction from the shrill piping piccolo to the deep rumbling of the big bass horn. VOLUME . . . a super-dynamic speaker coupled with 2 power tubes brings unusual amplification. DISTANCE . . . the establishment of new records through the use of new type tubes. QUALITY . . . each set built under R.C.A. patents. BEAUTY . . . a masterpiece of cabinet design commended by Lorado Taft. VALUE . . . an 8-Tube All-Electric Neutrodyne Receiver . . . the outstanding radio achievement of the World's Largest Store.

New Low Payment $10 Down

The Balance Payable in Easy Payments Over a Period of Several Months

Many people find it more convenient to purchase their needs on an easy payment plan. To those patrons Sears, Roebuck offers our co-operation through our system of payments. Come in and talk it over with the credit manager.

Guaranteed ONE Year

The quality of your radio tubes decides the quality of your receiver. Silvertones are manufactured under a license granted us by the Radio Corporation of America. Each tube is fully guaranteed for one year of satisfactory performance. Retube with Silvertones. Here is new life — and better reception. Enjoy finer tone — and uniform performance. The price you pay means added savings.

At Our Four Stores

Silvertone Radios Are Also Sold on Our Easy Payment Plan

We invite all Los Angeles to come in today to hear this new SILVERTONE. Test it in every possible manner. Then you will agree that here has been developed a new standard in radio values. Now you will receive the perfect combination of Tone and Beauty. Now you will receive an all-electric radio with both the set and the tubes guaranteed for one year.

At Our Four Stores *Also at Downtown Store, 1305 So. Figueroa, near Pico*

Sears, Roebuck and Co.

FOUR RETAIL DEPARTMENT STORES

Use Our Convenient Free Auto Parks

Ninth Street and Boyle Ave. EASTSIDE STORE Telephone ANgelus 6771 *Take "R" Car; Transfer at Boyle Ave.*

Vermont and Slauson Aves. SOUTHWEST STORE Telephone YOrk 1151 *Take "U" Car Marked "Florence Ave."*

Santa Monica Blvd. near Western Ave. NORTHWEST STORE Telephone HOlly 4161 *Take "S" or P. E. Santa Monica Cars*

LONG BEACH American Ave. and Fifth St. *Conveniently Located* Telephone 672-41

STORE HOURS 9 A. M. to 5:30 P. M. Saturdays 9 A. M. to 10 P. M. Long Beach Store Opens at 8:30 A. M.

SR CO — WE GUARANTEE SATISFACTION OR YOUR MONEY BACK — SR CO

Taylor's Exclusive Apparel Shop

FORCED to VACATE SOON

Lease Expires Shortly Going Out of Business

ENTIRE STOCK

New Fall High Quality

COATS DRESSES ENSEMBLES

at

Drastic Reductions

Many Savings of 1/3 & 1/2 and More!

TAYLOR'S

516 West Seventh
BETWEEN OLIVE AND GRAND

Raymond-Whitcomb

1879 • Fifty Years Experience • 1929

CRUISES

Ninth Annual Winter Mediterranean Cruise, January 23, 1930, from New York, by the great cruise-ship "Carinthia"... membership limited to 420, First Class.

Round South America Cruise, from New York, February 1, 1930... the best season to visit South America; West and East Coasts; our own experienced staff to handle all arrangements; limited membership of 280 First Class passengers.

Round the World Cruise . . . by the largest and finest ship ever chartered, the 32,000 registered ton S. S. "Columbus"... limited First Class membership only; sails East from New York, January 21, 1930.

Descriptive literature on all cruises

Raymond & Whitcomb Co.
Los Angeles Office: 423 W. Fifth Street TRinity 5747
BOSTON NEW YORK PHILADELPHIA CHICAGO SAN FRANCISCO

You'll Pay Less to **Protect Stucco** *this Way!*

IT will cost a great deal less than the inevitable repair work if you treat stucco right at the start with Sterling Bonding Cement Paint...*send the coupon today for the facts about stucco preservation!*

STERLING BONDING CEMENT PAINT

COUPON BCP-6
West Coast Kalsomine Co.,
3263 East 26th St., Los Angeles, Calif.
Please send me full details on beautifying and preserving stucco.

Name________
Address________
City________

NO UNCERTAINTY IN

Fruit De Vyne

"FRUIT de Vyne," a grape juice concentrated without heat, all natural live characteristics of the fruit retained. Now it's easy to make punch and other beverages wanted in American homes, without fuss, muss and uncertainty. Packed by "vacuum cold" process.

Ask your druggist.

F.A.G. The New and Better Way to

WIPE OUT MOTHS

Go after moths now before their babies start on their destructive summer feeding. F. A. G. gets both the moths and the worms—the ones that do the real damage. 50c. at Drug and Dept. Stores.

MOTH INSURANCE

House Hunting Made Easy Through Times Ads

Accurate

Northern California has one outstandingly accurate reporter of Financial and Business happenings. A daily resume for you.

Subscribe through Louis Barr Paramount Building, Los Angeles

San Francisco Chronicle

Pictorial Cross-Section of World's Latest News and Current Features

A Half Million Dollars Worth of Fine Liquors Seized by Federal Agents in capture of the rum runner Quadra were destroyed at San Francisco last week. The contraband included wines, champagnes and whiskies destined for consumption in the Bay District. Agents are preparing to destroy liquor in this photo. (P. & A. photo.)

Blazing the Trail for New Air Route from Florida to the tip of South America, Lindy and Anne safely reached Port of Spain, Trinidad, and a day later took off for Paramaribo, Dutch Guiana. The famous couple are caught here as they started flight from Washington, D. C. (A. P. photo.)

Evacuation of the Rhine District by British Brings Mingled Feelings of relief and regret to German inhabitants who have come to know and like Tommy during the occupation. Many of the troops have taken German wives, a fact which complicates the situation all around. A detachment of Tommies on way out is pictured here. (P. & A. photo.)

Wounded by Officers During Riot at Auburn (N. Y.) State Prison, Steve Pawlak, a lifer from Buffalo, was treated by police surgeons following his capture. Expert medical attention he received will save his life, according to police officials. (P. & A. photo.)

One of Britain's Greatest Aviation Boosters is H. R. H. the Prince of Wales, who has become a pilot and spends much of his time in aviation circles. He's shown here with Commander Nansen making an inspection of Calshot Airdrome. (A. P. photo.)

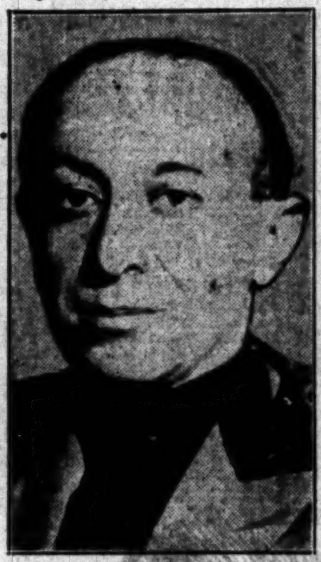

More Straw Hats will be worn by Italians during the next year than ever before as result of plea of Augusto Turati, secretary of Fascist party. (Herbert photo.)

There Are Moments in the Life of a United States Senator That Compensate for the grief that he must necessarily face. One of these moments is being experienced in the photo above by Senator Shortridge (middle figure in front row) as he greets a delegation of sunkissed maidens from California on steps of national Capitol. (P. & A. photo.)

After Months of Adventure in Arctic, Commander Donald MacMillan, explorer and scientist, brought his little schooner Bowdoin into harbor at Wiscasset, Me., a few days ago. Photo shows commander and one of welcoming party aboard craft. (A. P. photo.)

A Famous Tenor, Tito Schipa, who will appear here under the auspices of the Los Angeles Grand Opera association soon, is presented above in Indian make-up.

When Truly Shattuck Went Into Court in Chicago, charged with the theft of a cheap dress from a department store, the photographer caught the whilom toast of Broadway in the above pose. Friends rallied to her support and charge against her was dropped. (P. & A. photo.)

New Harvard Man—Allen Hoover, youngest son of the President, was enrolled in the business college at Harvard University last week. (A. P. photo.)

Rose and Deep Red are blended in this novelty coat suit of tailored worsted. The close-fitting turban is of red with ribbon trim of two tones. (A. P. photo.)

Plenty of ... given Louis ... York barber, ... to England ... Millionaire ... Kenny. This ... taken at ... (A. P. photo.)

Counterfeits of New Small Currency recently put in circulation have already appeared, according to warning broadcast by Chief W. H. Moran (above) of United States Secret Service. The bills, one of which was picked up in California, are crude imitations. (P. & A. photo.)

HIGH LIGHTS OF HISTORY 1456

The Story of the World War
226—The "Q-Ships"

by J. CARROLL MANSFIELD

[T]ONIGHT!
At 8:30 P.M.

GRAND [O]PENING

[W]ARNER BROS. DOWN-TOWN THEATRE

SEVENTH AND HILL STS.

Warner Bros. and Vitaphone Present the Sensational All Natural Color Talking, Singing, Dancing Extravaganza

'GOLD [DI]GGERS OF [BR]OADWAY'

[A]L JOLSON
Guest of Honor

[F]RANK FAY
Master [of] Ceremonies

PREMIERE PRICES
$6 - $3 - $2

[Po]pular Prices [Af]ter Tonight!

[Contin]uous Performances
[1]0 A.M. to 11:30 P.M.

"The GOLD DIGGERS of BROADWAY"

Now *Vitaphone*, coupled with FULL NATURAL COLOR, presents the most astounding panorama of genuine Broadway entertainment the screen has ever shown!

In "Gold Diggers of Broadway" *Vitaphone* vivifies the fascinating glamor of stage and wings and dressing rooms as it has never been before.

Not content with past triumphs, Warner Bros., the pioneers in talking pictures, have provided an unbelievably prodigal array of the most sensational effects ever evolved by the theatre and by motion pictures.

Picture a profuse procession of revue spectacle scenes in amazing settings . . . superbly staged chorus dancing numbers . . . the flashing wit and sparkling songs of Winnie Lightner . . . the charm of Nancy Welford . . . the astounding dancing of Ann Pennington . . . the crooning of Nick Lucas . . . love scenes as only Conway Tearle can play them . . . a parade of twelve headline players in the leading roles of a story that had New York gasping and giggling for one solid year . . . and you have only begun to imagine the treat that is in store for you.

For, to all this, Warner Bros. have added the radiant magic of

100% NATURAL COLOR

in every scene—blazing glories of gowns and "sets" and landscapes—perfect flesh tints—making famous stars as real and intimate as the person next to you!

One hundred per cent Color, an additional feature of *Vitaphone* all-talking pictures assures Vitaphone's supremacy. It doubles the "life-likeness" of this most vivid and enjoyable of all talking screen devices.

Look for the thrill of a lifetime the day you see "Gold Diggers of Broadway" . . . And look for the Vitaphone sign when you're looking for talking picture entertainment—always!

A WARNER BROS. & VITAPHONE SINGING PICTURE

IN TECHNICOLOR

Hear the sparkling song hits in "Gold Diggers of Broadway." "Tip Toe Through the Tulips," "Painting the Clouds with Sunshine," "In a Kitchenette," and "Go to Bed."

Vitaphone is the registered trademark of the Vitaphone Corporation.

You *see* and *hear* Vitaphone *only in* Warner Bros. *and* First National *Pictures*

[EM]PLOYERS WHO DRINK HIT

[Doran] in W.C.T.U. Speech Calls Business Leaders [Hav]ing Double Dry Standards "Inconsistent"

[MINNEA]POLIS, Sept. 25. (AP)—Dr. James M. Doran, Federal Com[missioner] of Prohibition, today attacked as "inconsistent" business lead[ers who re]gard liquor drinking an evil for their employees, but who feel [it shou]ld not interfere with their own drinking.

[In an] address before the fifty-[fifth] convention here of [the] Woman's Christian [Temperance] Union, Dr. Doran said [it was en]couraging to note that [...] prominent in business [...] a growing conviction [...] individual responsi[bility] and the laws [...] be respected and ob[served in] faith" by all alike. [...] conviction, and that [...] based on all the data [...]ble, that our national prohibition policy is sound and will be maintained."

He said he knows of no economist who, having studied the problem, does not believe the government's policy has "brought tremendous economic advance." He likewise stated he recalls no prominent social worker who has failed to note the benefit prohibition has brought "in the social lives of the people and who has not also noted the good accomplished by the prohibition laws is in direct proportion to the degree of enforcement and observance in the particular community."

The chief government enforcement officer complimented the W.C.T.U. for its effort to make known the "good that arises from voluntary obedience to laws" resulting from "crystallized opinion of the majority of our people."

"The good accomplishmed," Dr. Doran asserted in admitting that errors are made in administering the work of the Prohibition Bureau, "far outweighs any minor human errors and mistakes" which he said are inevitable occasionally.

Dr. F. Scott McBride, general superintendent of the Anti-Saloon League of America, was the final speaker on the afternoon program.

Final adjournment followed a banquet tonight.

SAN DIEGO GETS CLERKS

WASHINGTON, Sept. 25. (AP)—Assistant Postmaster-General Coleman today authorized the postmaster at San Diego, Cal., to appoint five additional regular clerks October 1, next.

WAGGONER BEFORE COURT

Colorado Banker Arraigned in New York City; Sent to Federal House of Detention

NEW YORK, Sept. 25. (Exclusive)—Meek, shabbily dressed and gray-haired Charles Delos Waggoner—the small-time Colorado banker who had Wall street financial wizards in a whirl when they first sought to figure out how he telegraphed $500,000 out of their vaults—stood between two burly marshals in Federal District Court here today and heard himself ordered to the Federal House of Detention in default of $100,000 bail.

He listened to U. S. Dist.-Atty. Tuttle accuse him of using the mails to defraud in a scheme which Waggoner earlier declared was but his plan to save his friends in Telluride by simple methods of getting back some of the money which he believed Wall street took from his mining and sheep-raising friends.

"I know half a dozen ways I could get five times as much money just as easily out of the New York banks, but all I needed was enough to protect my depositors," Waggoner declared.

"And then I figured the New York banks would be fraid to let the people know how easy it is to put over the swindle and would let me keep the money."

PRINCE GIVEN PILOT

Officer Designated to Fly New Plane of Wales

LONDON, Sept. 25. (AP)—Personal air pilot to H. R. H the Prince of Wales is the new post created in Great Britain's royal establishment today by the appointment of E. H. Fielden of the Air Force Officers' Reserve Corps to fly the plane that belongs to the heir to the throne.

This is the first time a member of the British royal family has had an air pilot attached to his establishment. Fielden, who is 26 years of age and has a reputation as a brilliant pilot, will fly the Prince in a new two-seat light airplane the Prince bought recently.

It is understood the heir to the throne does not plan to take out a pilot's certificate, but as the plane is fitted with dual controls the Prince will sometimes fly it.

GIRL GONE IN CRASH SOUGHT

Stanford Students Aid Search for Young Woman Mysteriously Missing After Auto-Mishap

PALO ALTO, Sept. 25. (AP)—Menlo Park and Palo Alto police, aided by Stanford University students, are searching tonight for Miss Vena Bales of Hollister, who disappeared mysteriously in the confusion of an automobile accident in which her father's car was wrecked on the Palo Alto-San Francisco Highway last night.

Miss Bales stepped from the machine after the accident when her father, W. A. Bales, Hollister business man, turned to assist his wife, who had been slightly injured, their daughter disappeared. Bales said the girl had suffered a nervous breakdown several weeks ago and had been sent to a sanatorium in San Francisco. He was taking her home, he related, when the accident occurred.

Whether Miss Bales wandered off into the woods and brush near Menlo Park, had been picked up by another motorist or had made her way to San Francisco are questions that remain unanswered as the search continues tonight.

ANGELENO COMMISSIONED

WASHINGTON, Sept. 25. (Exclusive)—The War Department today commissioned Forrest Sturdevant Allinder of 544 South Oxford avenue, Los Angeles, as second lieutenant in the Army Reserve Corps.

Brant Rancho

Guernsey Milk

has again been awarded

First Prize

and

Gold Medal

for highest quality

at the

Los Angeles County Fair

Pomona

Brant Rancho is the only dairy in the country that has ever been awarded a 100% score by the U. S. Government

FACTS

+ +

THIS award is of special merit as samples were taken from the wagons by Health Authorities and were not especially prepared.

+ +

BRANT RANCHO has been winning first prizes for the past fifteen years, winning perhaps, more gold medals than any other dairy in the world.

+ +

AT THE National Dairy Show, Chicago, Brant Rancho Milk and Cream won both gold medals and the first *and only* 100% perfect score ever awarded by the United States Government. Brant Rancho is the only dairy that has been awarded 100% score for both milk and cream.

+ +

BRANT RANCHO has the largest herd of *registered (pure blooded)* Guernsey Cattle in the World, and the only one supplying Los Angeles with pure Guernsey Milk.

+ +

BRANT RANCHO has the only Accredited Herd (free of tuberculosis by U. S. Government tests)...supplying Los Angeles with milk.

+ +

BRANT RANCHO is the only dairy that provides each cow with an individual box stall, drinking fountain and manger. Stalls are heavily bedded with clean wood shavings, cleaned three times per day, and the cows are cleaned with a vacuum cleaner. There is no odor...even in the barns.

+ +

BRANT RANCHO Guernsey Milk is produced under the strictest regulations of the Los Angeles Health Department that Guarantee the high quality of this best of all milks.

+ +

FACTS

+ +

BRANT RANCHO Guernseys are the only cows supplying Los Angeles with milk that are provided with health giving, green, alfalfa pasture the year round.

+ +

BRANT RANCHO Guernsey Milk is famous for its richness, deep yellow color and its delicious creamy flavor. Guernsey Milk averages 5% in butter fat. Doctors state it is 35% richer in food value than the ordinary milk.

+ +

AMONG the many private customers who subscribe to the milk for home use are found the sick and convalescents who are building up health, strength and weight. Many of them have said Brant Rancho Guernsey Milk the best "medicine" they ever took for their recovery.

+ +

BRANT RANCHO Guernseys are the private property of Mr. D. O. Brant who personally manages their lives and the production of their delicious milk on the beautiful Brant Rancho on the Ventura Highway between Owensmouth and Glendale.

+ +

BRANT RANCHO Milk is served in the best clubs, hotels and hospitals ...including the California, University, Athletic and Jonathan Clubs... Barlow Sanitarium, Good Samaritan, Methodist, Angelus Hospitals...the Biltmore Hotel...the Arbor, Colonial, Fern, La Floral, La Palma and other leading cafeterias and restaurants in Los Angeles.

+ +

BRANT RANCHO Guernsey Milk is produced and bottled on the farm. The entire supply is sold daily. For the convenience of customers arrangements have been made for delivery with the Crescent Creamery that covers the entire city.

Call TRinity 5[illegible]

+ +

O

FACTS

+ +

ANT RANCHO Guernseys are
ly cows supplying Los Angeles
milk that are provided with
giving, green, alfalfa pasture
ar round.

+ +

ANT RANCHO Guernsey
s famous for its richness, deep
color and its delicious creamy
Guernsey Milk averages 5%
ter fat. Doctors state it is 35%
in food value than the ordin-
ilk.

+ +

ONG the many private cus-
s who subscribe to the milk for
use are found the sick and con-
ents who are building up health,
th and weight. Many of these
said Brant Rancho Guernsey
the best "medicine" they ever
for their recovery.

+ +

ANT RANCHO Guernseys are
rivate property of Mr. D. O.
who personally manages their
and the production of their de-
s milk on the beautiful Brant
ho on the Ventura Highway
een Owensmouth and Girard.

+ +

ANT RANCHO Milk is served
e best clubs, hotels and hospitals
cluding the California, Univers-
Athletic and Jonathan Clubs...
w Sanitarium, Good Samaritan,
hodist, Angelus Hospitals...the
nore Hotel...the Arbor, Colon-
Fern, La Floral, La Palma and
r leading cafeterias and restau-
s in Los Angeles.

+ +

RANT RANCHO Guernsey
is produced and bottled on the
. The entire supply is sold daily.
the convenience of customers
ngements have been made for
very with the Crescent Creamery
covers the entire city.

Call TRinity 9521

+ +

The Sky's The Limit In Everything But Price!

$30 SUITS and OVERCOATS **$20**

$35 SUITS and OVERCOATS **$25**

$45 SUITS and OVERCOATS **$35**

Savings Incalculable!

A Style Range Immeasurable!

Quality Supreme!

The ...LEY ...COAT

WE'VE slashed, cut, and whittled! Large and small—every conceivable obstacle between us and our customers' savings—and as a result we guarantee a savings of at least $10 on every suit.

We've done away with seasonal work—each machine, every man, produces one hundred per cent day after day throughout the entire year. Our overhead is 6%—the Government rates 30% as just, right and reasonable. Owning our 5 big sunlit factories has saved us thousands upon thousands. We refuse to take 3 great profits and have cut 6 distribution costs to one. These are economies we pass on to you. And now so many men have bought so many Foreman & Clark garments at such tremendous savings that we're able to sacrifice profit for quantity—to make no more than 55c on any suit we sell.*

Drawn from the fashion centers of the world—our styles come in—are made up—and shipped out! Day after day new models in varied patterns and colors go to our Coast to Coast stores—to be sold months ahead of any other clothier's. These are styles that are new and different—designed to meet the demands of the high standards of Foreman & Clark customers.

36 separate hand tailoring operations go into every Foreman & Clark suit. It's the kind of expert craftsmanship that imparts their added touch of style and luxury. The fabrics, woven according to our own exacting requirements, are produced by English and American mills famous for their long wearing, splendid draping all wools. Before ever a tailor's shears touches these fabrics we test them for strength, color fastness and all wool content with tests the exact duplicates of those used by the U. S. Bureau of Standards.

*Certified to by Haskins & Sells—Certified Public Accountants

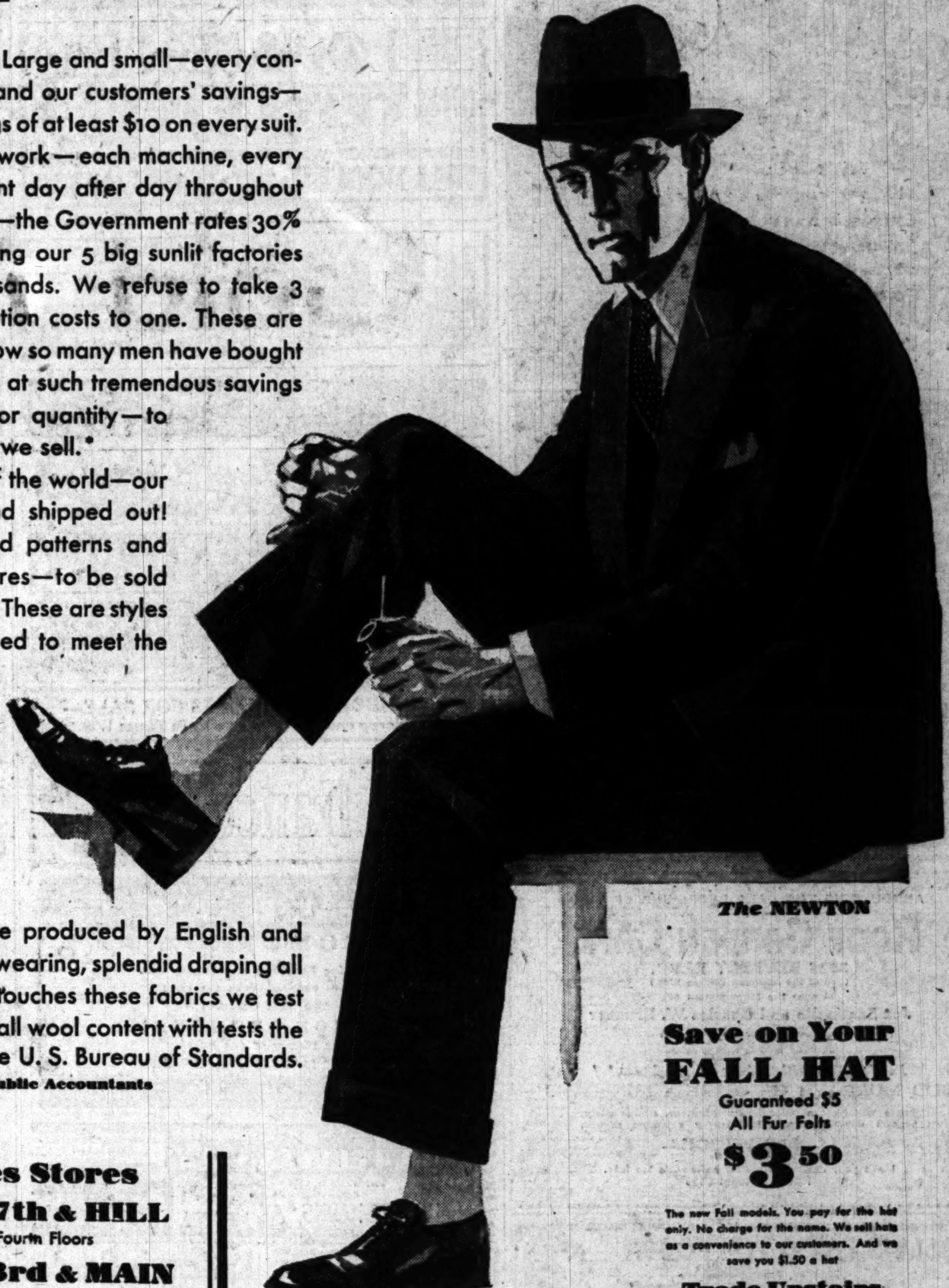

The NEWTON

Save on Your FALL HAT

Guaranteed $5 All Fur Felts

$3.50

The new Fall models. You pay for the hat only. No charge for the name. We sell hats as a convenience to our customers. And we save you $1.50 a hat

Trade Upstairs & Save $10

Open Saturdays until 9 p. m.

2 Los Angeles Stores

Upstairs Cor. 7th & HILL

Entire Second, Third, Fourth Floors

Upstairs Cor. 3rd & MAIN

Entire Second Floor

FOREMAN and CLARK

Paramount
6TH & HILL - VA-2041
TODAY
LAUGH YOURSELF WELL!
You'll roar at the doctor who knew more about tonsils than flappers, but finally fell for one. Because an apple a day keeps the doctor away, they stopped eating apples.
35¢ 10 A.M. TO 1 P.M.
"The LOVE DOCTOR"
WITH RICHARD DIX
ALL-TALKING
Paramount Hit. JUNE COLLYER MIRIAM SEEGAR
ALL TALKING PROGRAM That popular green-crooner MILTON CHARLES • Paramount SOUND NEWS • "Cowboy Ballads" • Christie Laff-play

LAST 5 DAYS
BE SURE YOU HEAR RONALD COLMAN'S MAGIC VOICE IN "BULLDOG DRUMMOND"
7th AND FINAL WEEK
TODAY
UNITED ARTISTS Bdwy at 9th 35¢ 10 A.M. TO 1 P.M.
NEXT TUES. OCT. 1ST
Paramount's ALL-STAR PREMIERE EXTRAORDINARY
"The DANCE of LIFE"
From the Sensational Stage Hit, "Burlesque," With HAL SKELLY & NANCY CARROLL
Join Filmland's Greatest Gathering of Stars and Celebrities
Phone for Reservations TRinity 3238

MILLION DOLLAR 25¢
"MYSTERIOUS DR. FU MANCHU"
LAVISH STAGE SHOW "CHINATOWN" with FRANKLYN FARNUM, CHARLIE LUNG, EIGHT BALL — IN PERSON
COMING—CHERNIAVSKY AND CLASSIC JAZZ BAND THURS. OCT. 3RD

5TH AND LAST WEEK
"BAD BABIES" ARE THEY BAD? AND HOW!
Figueroa Playhouse TONIGHT

BURLESQUE AT THE BURBANK THEATER
"KUTE KUTIES," with JANE HASELTON. Company of 85. Chorus of 45 Glorious Girls.

NO VISIT TO CALIFORNIA COMPLETE WITHOUT SEEING GAY'S LION FARM
150—WORLD FAMOUS AFRICAN LIONS—150

Today Starts the 3RD & LAST WEEK
Radio Picture's ALL-TALKING, ALL-MUSICAL Dramatic Sensation!
"STREET GIRL"
with Betty Compson
New R-K-O Vaudeville Revue
CHARLES IRWIN, Master of Ceremonies
Ward and Van. Oranto Bros.
Hide and Leonard. Fumi
RKO DANCING GIRLS
Staged by Bud & Lon Murray
RKO ENSEMBLE
It's RKO — Lets Go!
R-K-O THEATRE FORMERLY HILLSTREET
4 De Luxe Shows 1:30-4-7-9:15 CONTINUOUS 11 A.M. TO 11 P.M.
30¢ TO 1 P.M. AFT. 40¢ EVE. 65¢

TWICE DAILY ALL SEATS RESERVED
R-K-O ORPHEUM
ALWAYS POPULAR PRICES
IT'S R-K-O LETS GO!
TRIUMPHANT RETURN! "THE HIGH-HATTED TRAGEDIAN OF SONG"
TED LEWIS
WITH HIS MUSICAL KLOWNS AND ELEANOR BROOKS
HARRISON & DAKIN • WHITE & MANNING • CLAUDIA COLEMAN
BILL DOOLEY • DIXIE FOUR • FOUR CAMERONS

"EVERYTHING THAT THE STAGE PLAY HAD AND MORE!"
ALL SEATS 25¢
SHOW BOAT
TOWER TALKING SINGING
LAURA LA PLANTE • JOSEPH SCHILDKRAUT • OTIS HARLAN
The TEMPERATURE IS ALWAYS REFRESHINGLY COOL AT THE TOWER

HARRY CARROLL'S MUSIC BOX THEATRE 6126 HOLLYWOOD BLVD.
GO TONITE!
40 WONDERFUL GIRLS ALL-STAR CAST OF 70
HARRY CARROLL'S REVUE

Follies Burlesque
80 PEOPLE 80 MOSTLY GIRLS 40 DANCING BEAUTIES 40
MAIN AT 4TH

ALHAMBRA HILL BETWEEN 7th & 8th VA-0756
"4 FEATHERS"
RICHARD ARLEN-CLIVE BROOK-NOAH BEERY
STARTLING-SENSATIONAL-DRAMATIC

NEW LAFAYETTE PLAYERS
LINCOLN THEATRE 23rd & CENTRAL
Nightly at 8:30 "EXPERIENCE" Mats. Sat. Sun. Sat. Midnite
WORLD FAMOUS ALL COLORED PLAYERS

NEIGHBORHOOD STORES FOR SALE—
all kinds, large and small, every day in Times Want Ads

MODOC COUNTY HAILS RAILWAY

Espee's New Line to Develop Untouched Empire

Northeast Corner of State Rich in Possibility

Outlet Long Needed to Take Care of Products

BY FLOYD J. HEALEY
"Times" Staff Correspondent

SAN FRANCISCO, Sept. 25. (Exclusive)—Recent opening of the Southern Pacific's new ninety-six-mile line between Klamath Falls, Or., and Alturas, Cal., serves to center attention on a territory rich in romance, high in productivity in the past and potentially more so in the future, and yet a territory little known to the average Californian.

Modoc county, tucked away off in the extreme northeastern corner of the State, looks upon this new steel trail as the greatest single factor in development since the cutting of the first wagon roads nearly three-quarters of a century ago.

BONE OF CONTENTION

Because it shortly is to become the bone of contention between three railroads the data which follow are presented on the authority of the Alturas Chamber of Commerce and the Modoc development board, augmented by figures of the United States forest service. Some of this material will become controversial at forthcoming Interstate Commerce Commission hearings, hence the qualification. It does not prevent, however, the sketching of a picture substantially accurate.

Modoc is the ninth largest county in the State and contains 2,466,720 acres, more than half of which is in the Modoc National Forest.

Stock raising always has been its principal industry. From 1920 to 1925 the number of beef cattle increased 60 per cent. In the Modoc Forest there is ample pasturage for 40,000 head of cattle and 80,000 head of sheep. In the entire county, however, there are 125,000 head of sheep. Lambs in 1927 averaged eighty-five pounds at four months and brought an average of $11 per head, while ewes in the same year sheared from six to ten pounds of wool per head and the product brought from 30 to 32 cents per pound.

DAIRY INDUSTRY

Dairying has increased 133 per cent in the last three years. The output in 1928 was 750,000 pounds of butter and 200,000 pounds of cheese.

Merchantable timber in the county is estimated between 12,000,000,000 and 15,000,000,000 board feet, the bulk of which is Western yellow pine.

Soil ranges from heavy clay adobe to light sand, but predominating is a loose, sandy loam, silt-washed, easy to cultivate and fertile. In the valleys and along stream beds the land consists chiefly of black alluvial deposits. In the aggregate there are approximately 750,000 acres which can be farmed, only half of which are under production and only 200,000 of which are under irrigation.

Water supply is ample, average annual precipitation being fourteen inches at valley points and considerably more in the mountains. There are numerous streams; Pit River, chief tributary of the Sacramento, has its source in the county and traverses it. Numerous reservoirs have been constructed to conserve and supplement the natural flow, in addition to which there are many artesian wells, some having a flow up to 300 gallons per minute.

NATURAL FORAGE

Native grass and browse herbage on ranges produce excellent beef and mutton. Hay of all kinds—clover, timothy, blue grass and alfalfa—thrives. Two or three crops of alfalfa are cut and the yield runs in some instances as high as five tons per acre. Barley and oats average 45 to 60 bushels and wheat 40 to 55 bushels.

Pears, peaches, plums, apricots, cherries and apples are grown commercially, the heaviest production for export being apples.

In 1927, following protracted experimentation, a large acreage was planted to sugar beets in the Pit River Valley, with the result that the first appreciable crop showed a 30 per cent higher yield than the average elsewhere in the State, developed 18.9 per cent sugar content and was 85.6 per cent pure.

Poultry does well, bee farming has shown success and hog raising is becoming more and more popular.

LAND VALUES LOW

Land values range from $5 to $150 per acre, the latter being top for valley lands, whose production worth has been established. Irrigated land averages from $50 to $75 in the bottoms and agriculturists have found 120 acres sufficient to return a fair income.

The climate, similar to that of Southern Illinois, with the addendum of California sunshine, is pronounced unusually healthful. The air is dry and clear and there is an average of more than 300 days of sunshine per year.

Fish and game are plentiful, 75 per cent of California's large game animal, the mule deer, being found within Modoc's borders.

AS TO ALTURAS

Alturas has a population of about 3000, is the geographical center as well as the county seat, and from it highways radiate to all parts of the county. There is a macadamized State highway to Alturas from Redding, which continues on to Surprise Valley, lying to the east of the Warner Mountains and snuggling against the Nevada line. The county has a population of approximately 8000. Most of these persons are engaged in agricultural, lumbering or allied pursuits.

In addition to the new Klamath Falls-Alturas rail line, which cuts 211 miles from the Southern Pacific's haul into and out of the Pacific Northwest to and from eastern markets, the county retains also the pioneer narrow-gauge line of the Nevada, California, Oregon Railroad Company, which was purchased several years ago by the Southern Pacific and developed into a standard-gauge line.

WATER GROUP CALLED

VISALIA, Sept. 25.—A meeting of the Tulare County Water Committee has been called for Thursday evening, the 26th inst. at 7:30 o'clock in the offices of the Chamber of Commerce here.

NOTICIAS MUNDIALES DE ULTIMA HORA

NOTAS TELEGRAFICAS

Calles Permanecerá Alejado de su País por Ahora

PARIS, Septiembre 25.—El ex-presidente Calles de Méjico dijo hoy al corresponsal de la Prensa Asociada que no piensa volver a Méjico para la campaña presidencial, que ya ha producido graves desórdenes entre los partidos rivales. Cree que es ya muy improbable otra revolución en Méjico.

Afirma, sin embargo, el líder mejicano que, si recibiere orden de regresar, tendría, en su calidad de soldado, que obedecer a ella. Por el momento, y a pesar de tal cual refriega sangrienta entre los dos bandos políticos, no cree llegue el caso de que tenga que regresar. Desde su llegada a Europa, se ha puesto Calles en manos de especialistas franceses, que le están dando un tratamiento de descanso.

Se Proyecta Nuevo Sitio de Recreo en Ensenada

SAN FRANCISCO, Septiembre 25. Gene Normile, apoderado que fue de Jack Dempsey, ha anunciado hoy ser uno de los promotores de una nueva estación de recreo en Ensenada (Baja California), a sesenta millas al sur de la frontera norteamericana. Dice Normile que dicho establecimiento supone una inversión como de un millón de dólares, y consistirá en un gran casino, un hotel, una pista de golf, una playa y un muelle. Agrega este caballero que M. Penn Phillips, capitalista de Los Angeles, ha conseguido del gobierno mejicano una concesión de treinta a cuarenta años para explotar ese negocio, que se llamará "Playa Ensenada". Han invertido dinero en la empresa Jack Dempsey y muchos peliculeros de Hollywood.

Cisma en el Rebaño de la Señora McPherson

DETROIT, Septiembre 25.—Todas las iglesias del Evangelio Cuadrado, menos una, se han separado de la matriz, que es el Angelus Temple de Los Angeles. Tal anunció hoy el Reverendo Dawson MacCullough, ex-superintendente de las iglesias de Aimée Semple McPherson en Michigan.

Una iglesia en Detroit, y seis en otras partes del Estado, se han emancipado para formar comunidad aparte. La única congregación, dependiente de la Institución McPherson, que no ha entrado en el cisma, está vacilante, según afirma el Reverendo Dawson MacCullough.

Se Descubren en Rusia Cuerpos de Soldados Norteamericanos

La comisión de miembros de los Veteranos de Guerras Extranjeras de Estados Unidos ha podido recobrar ochenta y uno de los ciento veintiocho cuerpos de norteamericanos muertos durante la guerra mudial y enterrados en tumbas no identificadas en la comarca cercana a Arcángel, población del norte de Rusia.

Diecisiete cuerpos de soldados del 339 de Infantería, reclutados en Michigan, fueron rescatados durante un crucero de los ríos Dvina y Vaga. Estos soldados fueron víctimas de una emboscada de bolcheviques en 1918. Otros cadáveres han sido encontrados en el Lago Onega, y otros en rudimentarios cementerios de aldeas.

NOTAS LOCALES

Actriz Procesada por Conducir en Estado de Embriaguez

Bee Montague, actriz de teatro, tendrá que ser juzgada ante el tribunal superior por el delito de gúiar un automóvil yendo borracha. Tal fue la decisión tomada ayer por el juez municipal May Lahey, al terminar la audiencia preliminar de la citada reo, que quedó en libertad sin caución, y pendiente de juicio.

El teniente fiscal Choate presentó testigos que declararon haber visto elauto de la actriz chocar contra otro en la esquina del bulevar de Sunset y la avenida de Van Ness. Un testigo depuso que iba borracha, y que, después del choque, se le encontró en el coche una botella con algo de licor.

Se Proyectará Dos Veces la Cinta de los Fondistas

Esta tarde y noche, y la tarde de mañana, se proyectará en el anfiteatro del Hotel Trinity la película que se filmó aquí hace poco bajo los auspicios de la Sociedad Nacional de Restaurantes, y que se intitula "Soldiers of Service". Fue hecha para exhibirse el próximo mes en la convención de esa socieded en Louisville.

Aparte de actores profesionales, como Mary Carr y Sheldon Lewis, figuran en ella casi todos los dueños de restaurantes conocidos en esta ciudad.

Charlas Infantiles para Chiquillos de Escuela

De "Stories of Great American for Little Americans" por Eduardo Eggleston.

Daniel Webster y su Hermano (Daniel Webster and his Brother)

I.

Daniel Webster fue un gran estadista, a quien de chico le pusieron "El Negrito Dan" (Daniel Webster was a great statesman. As a little boy he was called "Little Black Dan"). Cuando creció, estaba flaco y se veía enfermo; pero tenía grandes ojos obscuros, y la gente le puso "Ojazos" (When he grew larger, he was thin and sickly-looking. But he had large, dark eyes. People called him "All eyes").

Quería mucho a su hermano Ezequiel, que era un poco mayor que Daniel (He was very fond of his brother Ezekiel. Ezekiel was a little older than Daniel). Ambos muchachos eran de talento (Both the boys had fine minds). Querían ir al colegio; pero su padre era pobre (They wanted to go to college. But their father was poor).

UTAH PRISONER SAID TO BE WANTED HERE

SALT LAKE CITY, Sept. 25. (AP) The real name of Allen Merrill, 25 years of age, of El Centro, Cal., held here in connection with a series of robberies, is W. P. Grigsby, his wife, also held, told police here today. He has a score of aliases he uses in all parts of the country, his wife said. Mrs. Grigsby stated that her husband is wanted in Los Angeles, where he escaped officers; in Phoenix on a safe robbery charge; and in Oklahoma on a burglary charge.

Cafes Restaurants Tea Rooms — Where to Dine and Dance — Coffee Shops Cafeterias Hotels

ANNOUNCING THE GALA REOPENING OF THE
ROOF GARDEN CAFE
3636 BEVERLY BLVD.
(Top of the American Storage Bldg.)
Under the Management of
Joe Santinello and Charles W. Brunner
TONIGHT
Don't Miss This Night of Nights—!!
BUD MURRAY'S CALIFORNIA SUNBEAMS
There will be fun galore, entertainment, noisemakers, balloon showers, souvenirs and a delicious dinner.
$5—PER PERSON—
Make your reservations now before it's too late.
Phone DRexel 8130

BRANDSTATTER'S MONTMARTRE CAFE IN HOLLYWOOD
TOMORROW
—During Luncheon and Dinner—
EDDIE BRANDSTATTER PRESENTS
The Most Gorgeous
FASHION PROMENADE
In the History of Los Angeles!
BEAUTIFULLY STAGED BY THE MAY COMPANY
FREE PARKING Except Wed. and Sat. Luncheon

ALREADY FAMOUS—
PAUL PERROT'S CAFE
2312 W. 7th St., Opp. Westlake Park
LAUGHNER-HARRIS Superb ORCHESTRA Entertaining
LUNCHEON DANCING Wednesday and Saturday
DRexel 4763 DRexel 4764
Collegiate DANCING CONTEST Friday Evening

POLLY'S PATIO TEA ROOM
WA. 3752 3033 W. 7th St.
A Better Place to Eat
TURKEY DINNER Every Day and Sunday 85c
Mrs. Andersen's Baking and Cooking Cannot Be Excelled.

Peerless Singing Pianist
HENRY STARR
recent rage of Manhattan Night Clubs entertaining after-theater crowds nightly in the
COLLEGE INN
of the
Hotel Roosevelt

Latimer's Garden
218½ So. Spring St.
CHICKEN DINNER 50c
Every Nite, 7 P.M. Till ?
Also a la carte—Texas Chili
No minimum—no cover charge

MADAM HELENE'S AT PARAMOUNT STUDIO
722 N. Bronson—HEmpsted 8588
LUNCH AND DINE WITH THE SCREEN STARS
Studio Dinner, $1.25. Served all day, 12-9
Also a la carte service

Dining—Dancing—Entertainment
MOSCOW INN PHONE CRESTVIEW 4331 8353 SUNSET BLVD. IN HOLLYWOOD
No Cover Charge
Free Parking, Free Checking
8353 Sunset Blvd., Hollywood

Open at 9 p.m. NO COVER CHARGE
B.B.B. CELLAR CAFE
HOLLYWOOD BLVD. at COSMO ST.

THIS TOWN'S GONE GOO-FY!
OVER THE WM. FOX MOVIETONE MIRTHQUAKE
THE COCK EYED WORLD
VICTOR McLAGLEN EDMUND LOWE
LILY DAMITA EL BRENDEL
Directed by RAOUL WALSH
"ROCKS AUDIENCE WITH laughter!" Louella O. Parsons, L. A. Examiner
"COLORFUL, SPECTACULAR smash. A great show for mirth!" Edwin Schallert, L. A. Times.
"SURE TO SET ITS NAMEsake agog!" Harrison Carroll, L. A. Herald
"IT'S A GREAT PICTURE. Thrilled, shocked, entertained and amazed a big audience!" Eleanor Barnes, L. A. Daily News
"THUNDERING BOLTS OF booming, hurrahing laughter!" Llewellyn Miller, L. A. Record
GRAUMAN'S CHINESE
DIRECTION FOX WEST COAST THEATRES
TWICE DAILY 2:15 AND 8:15
BUY SEATS NOW

The "Gold Medal" Director of the Great Successes!
FRANK BORZAGE
WILL ROGERS
WM. FOX MOVIETONE PRODUCTION
'THEY HAD TO SEE PARIS'
IRENE RICH and FIFI DORSAY
CARLI ELINOR'S CONCERT ORCHESTRA
FOX MOVIETONE NEWS
Twice Daily 2:15 and 8:30.
FOX CARTHAY CIRCLE

MAYAN 11th AT HILL WE 7383
TWICE DAILY
Eves., .75 to $1.50
Mats., .75 to $1.00
METRO-GOLDWYN-MAYER'S HIT OF HITS
'MARIANNE'
SCREEN MUSICAL COMEDY SENSATION
Starring MARION DAVIES
CLIFF EDWARDS
Marion Davies Production
Tonite In Person

HENRY DUFFY THEATRES
HOLLYWOOD BLVD. near HIGHLAND — EL CAPITAN
HENRY DUFFY PLAYERS present
THE WORLD'S MOST POPULAR COMEDIENNE
Charlotte Greenwood
IN THE ROLLICKING FARCE-COMEDY
"She Couldn't Say No"
BROADWAY near 8th — PRESIDENT
LAST 2 WEEKS HENRY DUFFY PLAYERS
THE PRINCE OF COMEDIANS
TAYLOR HOLMES
"The SAP"
Starting Sunday Mat. Oct. 6th
VINE ST. near HOLLYWOOD BLVD. — PLAYHOUSE
HENRY DUFFY PLAYERS
THE BELOVED CHARACTER COMEDIENNE
MAY ROBSON
IN HER GREATEST COMEDY SUCCESS
"The Rejuvenation of Aunt Mary"
NIGHTS 35¢ TO $1.25 MATS. 25¢, 50¢, 75¢

OPERA BEGINS OCTO... SEATS FOR ALL ... AT BARKER BR...

FOX WEST COAST THEATRES
—are particularly inviting to those of discriminating taste . . . programs are individual . . . permitting a favorable atmosphere!

LOEW'S STATE
TODAY
at 11 A. M.
You've Loved Her in the Movies—You'll Adore Her in the Talkies!
Hear her Laugh . . . And Sing . . . Cry in Heart-broken Anguish . . . Exultant in Happiness!
Cry with Her! Sing with Her! Laugh with Her! Live and Love with Her!
Hear!
COLLEEN MOORE
"Smiling Irish Eyes"
A Great Cast Includes JAMES HALL
Presented by John McCormick
Directed by WILLIAM SEITER
for First National
FOX MOVIETONE NEWS
On the Stage
Incomparable King of Mirth
GENE MORGAN
BILLY LENNON
Fanchon & Marco Idea

FOX CRITERION
It's Going! It's Going! Popular Prices! Don't Delay!
LAST 6 DAYS
BROADWAY MELODY
CHARLES KING · BESSIE LOVE · ANITA PAGE
M-G-M Picture
Continuous Shows! Doors 11 A. M. Daily!
FOX MOVIETONE NEWS
FOX CARTHAY CIRCLE

The VON STROHEIM TENFOLD—HIMSELF—AGAIN!
Erin, who delighted in "Foolish Wives" . . . the von Stroheim that startled the world with "Greed"
Now . . . von Stroheim . . . the bad boy of the films . . . talking . . . acting . . . as he never did before—
von Stroheim . . . unique . . . impressive . . . brilliant . . . distinct . . . the art of the screen owes much to him!
The GREAT GABBO
BETTY COMPSON and a Notable Cast
Directed by JAMES CRUZE
WEDNESDAY OCT. 2

FOX BOULEVARD
DOUGLAS MacLEAN
"Divorce Made Easy"
MARIE PREVOST
JOHNNY ARTHUR

THE FILMARTE
"The PASSION OF JOAN OF ARC"
It's Daringly Different!
2 SHOWS NIGHTLY at 7 & 9 P. M.
POPULAR PRICES!

HUSBANDS! SHE'S ON HER WAY! THE SEDUCTIVE, COFFEE-COLORED CARMEN
LULU BELLE
SEATS NOW

PARAMOUNT PRESENTS DIX FILM

June Collyer Portrays Leading Feminine Role in "Love Doctor"

"The Love Doctor," starring Richard Dix, starts at the Paramount Theater today for a week's run. June Collyer plays the leading feminine role opposite Dix in this Paramount all-talking production. Miss Collyer has been seen recently in two other Paramount pictures with Buddy Rogers, "River of Romance" and "Illusion." Dix has also made two talking pictures.

The noted stage success "Boomerang," by Winchell Smith and Victor Mapes, is the foundation for the story of "The Love Doctor." It is a breezy farce-comedy, and Dix's role as the young society doctor is made to order for him, it is said.

Miriam Seegar, Morgan Farley, Gale Henry and Lawton Davidson complete the cast of "The Love Doctor." The remainder of the show at the Paramount includes a Paramount novelty song cartoon, "Cowboy Ballads," Paramount sound and talking news, a Paramount novelty short subject by Moss and Frye, and talking comedy. Milton Charles offers some new organ selections.

Opera Schedule Will Include Noted "Faust"

The Los Angeles Grand Opera Association has announced a change in repertoire. Giacomo Lauri-Volpi, noted tenor of the Metropolitan Opera House, who this summer was a sensation in Berlin and Paris and who has duplicated his success in the present San Francisco season, has given permission to the association to announce him for a fifth performance.

The presence in this company of Leon Rothier, probably the most famous bass of the day, has caused the management to take advantage of the greatest cast ever assembled for "Faust" on the Pacific Coast and that opera will be given in place of "La Boheme" on the evening of Friday, October 4.

All the dates will remain as announced otherwise and the new line-up, therefore, is as follows: October 1, "Aida;" October 2, double bill of "The Elixir of Love" and Gianni Schicchi; October 4, "Faust;" October 5, "Martha;" October 7, "Rigoletto;" October 9, double bill of "Haensel Und Gretel" and "Pagliacci;" October 10, "The Barber of Seville;" October 12, "Il Trovatore," and October 14, Massenet's "Manon."

Doris Brownlae Pinch Hitter of Duffy Company

Doris Brownlae, who portrays Mary Hudson in "She Couldn't Say No," the farce comedy in which Charlotte Greenwood appears as guest star with the Henry Duffy Players at El Capitan, is known as the pinch hitter among the members of the company. Miss Brownlae has an unusual memory that has been called on to assume roles on almost a moment's notice. One of her most notable feats was that of learning the role of Emma Snannon in "The Shannons of Broadway" and replacing Lucile Gleason, who was ill.

Miss Brownlae, one of the favorite ingenues of the Henry Duffy Players, is a Canadian girl, who made her debut as a child actress with the late Lawrence Irving. For two seasons she was the ingenue in the Duffy company in Seattle.

Majestic to Blaze With Lights Again

The magic trio of romance, gayety and laughter will again tomorrow night permeate the Majestic Theater auditorium, as that Broadway playhouse reopens for the fall theatrical season.

"The Command Performance," comedy of royal romance, from the pen of C. Stafford Dickens, has been chosen for the first fall offering. In this Edward Everett Horton starts his tenth season before Los Angeles audiences. He returns to the Majestic footlights after a long vacation.

Plans for a particularly lavish production of the comedy have been completed. The concluding dress rehearsals have been held and work concluded by Danny Hall, scenic artist, on the elaborate sets.

Headed by Edward Everett Horton and Kay Hammond, the cast for the play will also include Claude King, Evelyn Hall, Wilfrid North, Mia Marvin, Fred Cummings, Harrison King and Elizabeth Ross.

Joda Marinoff in "Hay Fever"

Joda Marinoff, who will be seen on the stage in the leading role "Hay Fever," is presented by the Beverly Hills Community Players Monday and Tuesday evenings, will be spending her daylight hours on the set with Julian Eltinge. She has just been signed to play opposite Mr. Eltinge in a Jess Weyl production to be made at the Tec-Art studio, from an original story, "Maid to Order," by Doris Denbo.

Miss Marinoff recently appeared in "The Awful Truth" with Ina Claire, and has been seen on the stage in a number of Duffy productions.

"FAST COMPANY" STARTS

Jack Oakie and "Skeets" Gallagher interpret the wise-cracking lines of Ring Lardner in "Fast Company," all-talking comedy romance which starts today on the screen of the Egyptian Theater. Oakie and Gallagher, who made their first screen hit in "Close Harmony," are teamed opposite Evelyn Brent and Gwen Lee.

Extravaganza Reopens Theater

Ann Pennington

Will add her personality and well-known dances to "Gold Diggers of Broadway," the Warner Brothers spectacle starting tonight at the new Downtown Theater.

LEWIS STAYS AT ORPHEUM

In response to popular demand, as evidenced by new box-office records at the R.K.O. Orpheum Theater, Ted Lewis, the "High-Hatted Tragedian of Song," with his Musical Klowns, and Eleanor Brooks, will be held over to headline next week's program.

The current week at the Orpheum marks the first annual Greater R.K.O. season, the official commencement of the vaudeville 1929-1930 year. For this celebration an unusually effective bill has been assembled, which features Bill Dooley, the "Goofy Gob," with Margueritte Colova, in his return to vaudeville after two years starring in motion-picture comedies. Also featured are the Four Camerons, knockabout comedy stars in a skit entitled "Like Father, Like Son."

Other important acts on the program include Harrison and Dakin in "An Uproar for Two," the Dixie Four, a versatile colored quartet; Claudia Coleman in "Types;" and Harry A. White and Alice Manning with Al Samuels and Brothers.

Colored Actor Has Title of Matinee Idol

Distinction of being the only colored star ever to have had the title of matinee idol bestowed upon him, is the boast of Andrew Bishop, leading man with the new Lafayette Players who are now presenting George V. Hobart's allegorical play "Experience" at the Lincoln Theater.

Bishop, who started his career more than ten years ago with the Lafayette Theater in New York, known as the home of colored drama, created such a sensation there that it was found necessary to give daily matinee performances, at which Bishop proved to be the principal attraction.

May Robson Has Spinster Part at Playhouse

May Robson, now appearing as guest star with Henry Duffy Players in "The Rejuvenation of Aunt Mary" at the Hollywood Playhouse, has her favorite stage role, that of a fiery-tempered but lovable spinster, who lives a life of seclusion in the country and, who is transformed from an embittered, lonely woman into a happy, cheerful person through the companionship of young people.

The comedy is based on a magazine story by Anne Warner, who dramatized it with the assistance of Miss Robson. It is the play that made her a star and she has appeared in it for many seasons. Although her repertoire includes a dozen other plays "Aunt Mary" is still the public's favorite.

IRISH ROMANCE TO START AT LOEW'S

Colleen Moore

A comedy-drama of romantic old Erin provides Colleen Moore with her first talking film vehicle. The picture, "Smiling Irish Eyes," starts a week's engagement today at Loew's State Theater. Miss Moore had to learn the Irish brogue for the part, and also allowed her "flaming youth" bob to grow out in curls.

James Hall portrays the star's lover in "Smiling Irish Eyes," and the remainder of the cast includes Claude Gillingwater, Betty Francisco and Robert Homans. Tom Geraghty wrote the story for First National. Fanchon and Marco's "Accordion Idea" with Gene Morgan and band, is the stage attraction.

Warners Offer Gala Event at New Downtown

The opening of Warner Brothers' Downtown Theater will be the occasion of a gala premiere tonight. Noted stars of Hollywood will be present, the downtown district will be flooded with bright lights, Al Jolson will be guest of honor and Frank Fay is to be master of ceremonies and introduce the stars.

"Gold Diggers of Broadway," the film attraction, is said to be the last word of musical pictures. Robert Lord wrote the picture version and dialogue. It is entirely in natural colors, with talking, singing and dancing, and features one of the largest casts of the season.

A real surprise is promised those who attend the opening of the new Downtown theater. Decorated in cream and gold, with comfortable opera chairs, luxurious rugs, new lighting fixtures and the latest equipment for projection and recording, the new house is said to be one of the finest on the west coast.

Peasant Life Depicted in Foreign Film

The Filmarte Theater's first Russian picture, "The Village of Sin," which starts a week's run Friday, depicts the art of peasant folk of that country. It is the direct representation of simple people as they live and as they are seen through the focus of the community.

The picture is propaganda, it is said, but for their own people. In Russia there are age-old traditions which cannot be wiped away overnight. The picture was produced with the idea of sweeping away these old customs, a sort of attempt at emancipation of the peasant women of Russia.

"The Village of Sin" is masterfully directed by a woman, Olga Preobrajenskaya, who is the first Russian woman director.

Animals Start Grid Practice

Lion football will be introduced at Gay's Lion Farm, El Monte, this week as an added attraction with the arena exhibitions of Numa, noted lion film star, and his supporting troupe of 150 African jungle monarchs.

Charles Gay, trainer and director of the farm, uses a teakwood football, and is now coaching the cubs in practice games. Eleven cubs are placed in formation at each end of an eighty-foot arena, with the ball in the center. When the whistle blows it becomes a wild scramble with every lion for himhelf. The side which gets the ball across the goal line first is credited with a touchdown, and the entire game is limited to but ten minutes. Gay acts as referee, coach and timekeeper.

LOGUE REWARDED

The picture version and dialogue which Charles Logue wrote for "The Drake Murder Mystery," which Universal recently produced as an all-dialogue picture under Edward Laemmle's direction, has resulted in the writer being placed in charge of production of silent pictures by Carl Laemmle, Jr., general manager.

"SHAVINGS" BOOKED AT PRESIDENT

William V. Mong to Lead Versatile Cast of New Duffy Show

Arrangements were completed today by Henry Duffy for the presentation of "Shavings," October 6, at the President Theater. This dramatization of Joseph C. Lincoln's humorous story will follow "The Sap," starring Taylor Holmes.

Heading the cast will be William V. Mong, well-known stage and screen actor, and James B. Bradbury, Sr., who will play the role he created in the original Henry W. Savage production of "Shavings" in New York. Mr. Mong is returning to the stage after many years of screen work.

Others in the cast are Joyce Booth, Allen Connor, Erville Alderson, Paul Fix, James Burtis and Anita Calfot. "Shavings," dramatized by Pauline Phelps and Marion Short, is a simple, humorous story of Cape Cod folk.

Cast of Rogers Film Scattered to Many Points

The cast of "They Had to See Paris," Will Rogers's highly successful talking and singing comedy at the Carthay Circle Theater, is scattered to the four winds.

From Will Rogers's Santa Monica ranch word comes that Rogers will return to Los Angeles Friday. Rogers disappeared the night of his premiere and bobbed up in Claremore, Okla., the town he publicizes in his romance of Oklahoma and Paris. Since then he has been visiting at ranches in the Panhandle and New Mexico.

Frank Borzage, who directed "They Had to See Paris," is settled in Dublin absorbing Killarney, Cork, Blarney Castle and Irish folksong and story atmosphere. Irene Rich is in New York fulfilling a vaudeville contract which was interrupted when the Fox studios wired her to come west for the role of Rogers's screen wife in his first talking picture.

Fifi Dorsay, vivacious French comedienne, is essaying the lead in Raoul Walsh's new picture with Victor McLaglen as the leading man. Marguerite Churchill, Rogers's "daughter" in "They Had to See Paris," is playing the lead opposite Paul Muni in Fox's "Seven Faces."

Interchange of Players Starts Unusual Custom

Hollywood is on the way to establish a new custom in the thespian world in the exchange of starring courtesies between the stage and screen. Such is the prediction made following the success of the arrangement by which Franklin Pangborn, actor-producer, relinquished the spotlight at the Vine-street Theater to Douglas Fairbanks, Jr.

Impelled by demands of talking pictures, Pangborn was led to obtain the services of the younger Fairbanks from First National for the stage in order that the actor-producer might appear in "Dulcy," directed by King Vidor. "Doug, Jr." has scored such a hit in "The Youngest" at the Vine-street that the extended engagement may permit Pangborn to take part in another picture, should he so desire, it is said.

Supporting Fairbanks in "The Youngest" are such players as Lurene Tuttle, Frankie Raymond, Charlotte Stevens and others.

Watters Writes "Burlesque" in Dingy Quarters

Tyro authors who work on the accepted formula that they must be surrounded by an enlivened atmosphere in order to achieve the best creative results are misguided, according to George Manker Watters, coauthor of "The Dance of Life," which starts at the United Artists Theater Tuesday.

Acclaimed as one of the most successful of New York's playwrights, with such stage hits to his credit as "Water Boy," "Burlesque" and others, Watters's advice on what inspires his ideas has been eagerly sought, it is said.

"Burlesque," from which "Rance of Life" was taken, according to Watters, was written in a small dingy hotel room in New Jersey. Noise, interruptions and lack of space did not interfere with the development of an idea which had become imbedded in his mind.

David Lee Has Feature Role

David Lee, the 4-year-old sensation of talking pictures who rose to note as "Sonny Boy" with Al Jolson in "The Singing Fool," has an outstanding role in support of Monte Blue in "Skin Deep," Warner Brothers' all-talking Vitaphone drama of the underworld now at Warner Brothers' Hollywood Theater.

Winning immediate notice with his lovable role in "The Singing Fool," David Lee has since appeared in "Frozen River" and as the star of "Sonny Boy." In "Skin-Deep," he enacts the little son of the District Attorney, portrayed by John Bowers. It is through the innocence of the lad that some of the most dramatic events of the story reach great heights of human appeal.

VINE ST THEATRE
PHONE GL. 4146
FRANKLIN PANGBORN Presents "The YOUNGEST"
PHILIP BARRY'S COMEDY SUPREME
with DOUGLAS FAIRBANKS Jr.
Courtesy First National Studios
MATS THURS & SAT 50¢-75¢ EVES 50¢-$1.10
Free Parking
Autographed photos of "Doug." Jr. to Thurs. mat. patrons

TONIGHT
At 8:30
HISTORY
Will Be Made!
WARNER BROS.
Do It Again

WARNER BROS., who gave you talking pictures and then singing pictures and then color pictures, now give you the greatest thrill yet!

Think of the best drama you have ever seen, then of the best musical comedy, then of the best revue—think of your funniest comedian, the most tuneful songs you have ever whistled, the snappiest dances you have ever seen, the most colorful costumes you have ever beheld—put them all together and you have "GOLD DIGGERS OF BROADWAY."

"GOLD DIGGERS OF BROADWAY" gives you, in the one show, Avery Hopwood's play, produced by David Belasco; plus three hundred beauties, plus the most stunning costumes imported from Paris this year, plus six irresistible Witmark songs that you'll have to whistle regardless of your dignity, plus the most priceless comedy you have ever laughed at, plus the gorgeous buffoonery of Winnie Lightner, the charm of Nancy Welford, the dancing abandon of Ann Pennington, the crooning Nick Lucas, the notable distinction of Conway Tearle in his first role in talkies.

The entire production is in natural colors by the Technicolor process, blended in the most exquisite taste as only Edmund Dulac or Maxfield Parrish might have blended them.

Sum it up and boil it down, WARNER BROS. offer you in "GOLD DIGGERS OF BROADWAY" a typical New York musical show, plus the genius of Belasco, plus the wonders of Vitaphone, plus the unlimited resources of WARNER BROS., Showmen extraordinary.

Premiere, tonight at 8:30 sharp, at WARNER BROS. DOWNTOWN THEATER, Seventh and Hill Streets. Continuous performance at popular prices after tonight. AL JOLSON is guest of honor at the premiere and FRANK FAY is master of ceremonies. All the stars will be there. Prices for the premiere, $5, $3 and $2. Telephone HOllywood 0141 or TUcker 4906 for reservations. Box Office now open.

WARNER BROS. THEATRE
IN HOLLYWOOD
LAST 4 DAYS
A Vivid, Stirring Story of Human Emotions!
YOU'LL GASP—AND THRILL—AND ENJOY
"SKIN DEEP"
THE WARNER BROTHERS VITAPHONE KNOCKOUT
with MONTE BLUE
DAVEY LEE · BETTY COMPSON
ALICE DAY · JOHN DAVIDSON · GEORGIE STONE
JOHN BOWERS · TULLY MARSHALL
POPULAR PRICES 50¢ & 65¢

Opens Tomorrow
EDWARD EVERETT HORTON
and KAY HAMMOND
in the
"Command Performance"
Bdw. Near 9th MAJESTIC THEATRE TRinity 2025
Evenings 50c to $1.50 - Matinees Thurs. and Sat. 50c to $1.00
Saturday and Sunday 50c to $2.00

PRONTO

DRAIN OPENER

PRONTO will dissolve and remove grease, hair, lint and other obstructions from sinks, tubs, wash basins, toilets and drains without odor or injury, if used properly.

Odorless, non-injurious, economical. To keep drains clear use PRONTO frequently.

12-oz. Can —25c

20-oz. Can —40c

AT YOUR GROCER'S

DOLLAR GIVEN FEDERAL LOAN

Shipping Board Allows Him $10,575,000 Funds

Money to be Used to Build Two Large Vessels

Steamers Will be for Cargo and Passengers

WASHINGTON, Sept. 25. (Exclusive)—Loans in aid of constructing two twenty-knot passenger and cargo turrbo-electric steamers of approximately 33,000 tons displacement were awarded the Dollar Steamship Line, Inc., by the Shipping Board today. The loans will amount to $5,287,500 each or three-fourths the cost of each vessel, whichever shall be the less, and the funds are to be advanced at the minimum interest rates provided in the Merchant Marine Act of 1928.

The vessels are to be built by the Newport News Shipbuilding and Drydock Company, Newport News, Va. The first of the two ships is to be completed by October 1, 1931, and the second by February 1, 1932.

When completed the vessels will be placed in the Dollar round-the-world service.

ENVOY'S WIFE TO SAIL

BERLIN, Sept. 25. (AP)—Mrs. Jacob Gould Schurman, wife of the American Ambassador to Germany, and their daughter, Barbara, left today to sail on the liner Bremen for a several weeks' visit in the United States. Ambassador Schurman is remaining here.

TEXAS DRY AGENT SHOT IN AMBUSH

Federal Officers Blocked by Woman on Road and One Wounded in Fight

SAN ANTONIO (Tex.) Sept. 25. (AP)—Charles Stevens, Federal prohibition agent, was shot and seriously wounded early today in a gun battle with asserted bootleggers on a highway near here.

Stevens, who shot and killed Tom Chandler, 43 years of age, in a raid on his home near Poteet, Atascosa county, last August, and Pat Murphy, another Federal officer, had participated in a raid on a still in the same county and were returning here when they were attacked.

According to Murphy and R. H. Hirzel, the third agent in the raid, the operators of the still escaped.

The officers were within eight miles of the city, Murphy said, when they came upon a woman who had blocked the road with her motor car and was flashing a spotlight. The woman was arrested and Hirzel was instructed to bring her here.

Stevens and Murphy were a considerable distance behind Hirzel and the woman when men on either side of the road opened fire on them with rifles and shotguns. Hirzel, hearing the shooting, rejoined his fellow-officers and the three engaged in a pitched battle with their assailants, who fled after Stevens had been shot in the chest and abdomen.

Murphy said he believed the men who had escaped when they raided the still are responsible for the attack. The woman is held for investigation.

MEXICO UNION LAW PRAISED

Portes Gil Says Organizing Necessary Measure

President Asks Capital to Fear No Alarm

Functional Democracy Aim of Government

MEXICO CITY, Sept. 25. (AP)—Mexico has developed its own social philosophy and demands that it be respected, President Portes Gil told a correspondent of Excelsior at Monterey, where the head of the government is visiting.

The proposed national labor law now before Congress was cited as a product of this philosophy. The bill tends to balance the factors of production. It is a necessary measure to end countless conflicts between capital and labor, and it fixes a standard designed to protect both, said Portes Gil.

WILL BE FACTOR

The possession of property now constitutes responsibility to the community as a whole. It is no longer a right to abuse. The labor project recognizes this new conception of property. Until now the worker has been a thing to hire; under the labor law he will be an accepted factor of production.

Capital may be alarmed for the moment, said the president, but it will come to realize the project is as much to its interest as to union labor's. It is admitted the measure has flaws but the President termed it "an honest effort." He said he is not stubborn, but will approve reasonable amendments.

At all events, he said, the measure is truly a Mexican development, suiting the situation in Mexico and far more practicable than imported ideas advocated by some groups.

The President said it is the government's desire to establish a period of "functional democracy" and a test is being made for the first time in Mexican history in placing a project in debate before it is made effective.

SEEK TO ORGANIZE

"It is well known that we are laborites and seek to organize labor," said Portes Gil. "We often have said it, not with the desire that labor unions enslave industry, but in seeking to give the worker his rights and make responsible his obligations. When all industrialists and workers in Mexico have been organized industry will prosper and attain its greatest development.

"If other paths are followed industry will be at the mercy of contradictory groups. We urge industrialists to organize themselves without denying the rights of labor and that organized employees and organized labor co-operate for the development of Mexico's industry."

Police Chiefs Offer Help to Crime Inquiry

WASHINGTON, Sept. 25. (AP)—Police chiefs of the nation have placed their proposed uniform records system at the disposal of President Hoover's Law Enforcement Commission.

This system calls for organization of the United States into a crime reporting area, to be administered by the Department of Justice for compilation of month-by-month comparative statistics on crime.

A 300-page handbook, prepared by the International Association of Police Chiefs, in session here, is to be distributed to all cities as a guide in gathering uniform statistics.

Steamships

To San Francisco TODAY!

SS HARVARD

Sails at 4 p. m.

$14 ONE WAY

ROUND TRIP 16-day return limit $22.75

Including MEALS and BERTH

SAILINGS to San Francisco—Tues., Thurs., Fri., Sun., from L.A. Harbor at 4 p.m.

To SAN DIEGO Today!

SS YALE

Sails at 3 p. m.

$3 ONE WAY

ROUND TRIP 16-day return limit $5

Including MEALS

SAILINGS to San Diego—Wed., Thurs., Sat., Sun., from L. A. Harbor at 3 p. m.

Boat Train leaves P. E. Depot one hour before each sailing.

LASSCO

LOS ANGELES STEAMSHIP CO.

ITALY · SPAIN RIVIERA

CONTE GRANDE · CONTE BIANCAMANO

HOLLAND-AMERICA LINE

Clark's Famous Cruises

MEDITERRANEAN

New S.S. "Transylvania" 66 days, Madeira, Canary Islands, Morocco, Spain, Greece, Palestine, Egypt, Italy, etc. Hotels, fees, drives, etc., included.

The Times Resort and Travel Bureaus

MAIN OFFICE—CORNER FIRST AND BROADWAY

are for the accommodation and benefit of persons seeking interesting routes of travel, desirable hotels and apartments, attractive eating places, or rest, recreation and recuperation at mountains, seashore or desert resorts and hotels. Particulars are furnished by competent attendants to the general public regarding rates and attractions of resorts, hotels and apartments, railroad and steamship lines, motor stage lines and travel by air. Descriptive circulars are kept on hand for inspection and distribution. THIS SERVICE IS ABSOLUTELY FREE, AND IS ALSO AVAILABLE BY MAIL OR PHONE.

(The Times has established connections in Paris, France, whereby a similar service is offered to our readers at 1 Rue Scribe, Paris)

Make Your Resort and Hotel RESERVATIONS

FREE OF CHARGE AT THE

Times Resort and Travel Bureau, Times Bldg., Bdwy. at First St., or at The Times Branch Office Bureau, 621 So. Spring St.

Telephone MEtropolitan 0700

ALSO, GENERAL INFORMATION OF ALL KINDS IS GRATUITOUSLY FURNISHED TO INQUIRERS.

"Direct-U"

Have you had difficulty in finding some particular advertised product? Have you had to hunt from store to store to find something you have seen advertised? The Times has established a department called "Direct-U," which has on file selected data about thousands upon thousands of trade-named (advertised) products and stands ready to tell you just where you can find the thing you want.

The Times is glad to help its readers and advertisers through this service—so make free use of it—there is no charge, of course. All you need to do is phone the Los Angeles Times—MEtropolitan 0700—and ask for "Direct-U" Department.

Resorts

Life as you like it! ARROWHEAD SPRINGS

THE ENCHANTED SPA

Arrowhead Springs Hotel

TRAVLWEAR

CREATED TO WITHSTAND HARD USAGE YET RETAIN ITS STYLE

TRAVLWEAR ... is worn by the gentleman of good grooming ... whose clothes must bear the burden of modern activity ... it possesses the authentic style variations characteristic to fine clothes • CUSTOMIZED BY

HICKEY-FREEMAN

CONFINED TO

MULLEN & BLUETT

In Los Angeles . . Broadway at Sixth

In Hollywood . Hollywood Blvd at Vine

In Pasadena . Colorado near Madison

In Beverly Hills . Beverly-Wilshire Hotel

Resorts

CATALINA ISLAND

Steamers sail 10:00 a.m., 12 noon, and 5 p.m. on week days; Sundays at 10:30 a.m. and 6:00 p.m., from Wilmington, foot of Avalon Blvd. Boat trains leave 6th & Main St., L. A., one hour before each sailing. New Casino—Free Dancing Nightly. September is delightful at Catalina—fishing at its best. Tickets, 6th & Main Sts., L. A. Phone TR. 3061.

IN ALL THE WORLD NO TRIP LIKE THIS

LAGUNA COTTAGE CITY

LAGUNA BEACH

Completely furnished for housekeeping including water, gas, showers, linen, etc. Also some cottages for sleeping only. Partitioned to accommodate two or more families. A. H. FANNING. Phone Laguna Beach 47.

WARNER HOT SPRINGS Hot Sulphur Tub Baths. Masseur. Modern adobe cottages. Excellent cuisine. Two large swimming pools. Saddle horses. Hiking. Fishing. Hunting. Tennis. Croquet. Elev. 3163 ft. Rates $25, $30, $35 week, one; $48, $54, $60 week, two. Reservations Times or write Warner Hot Springs Resort, Warner Springs, Cal.

IDYLLWILD San Jacinto Mountains

New five per cent grade road, 25 ft. wide, now open to travel. A high gear road all the way. The new nine-hole Golf Course with grass greens and grass fairways. Tennis, Swimming, Horseback Riding. Hotel and Housekeeping accommodations. Reservations through The Times, or Idyllwild, Inc., Idyllwild, California, or 'phone San Jacinto 8878.

MOUNT WILSON

THE MOUNT WILSON HOTEL AND BUNGALOWS, but 31½ miles from Los Angeles, is open all year 'round. Lodging $2.00 and up. Meals a la carte, except Friday nights. World's largest Observatory open daily. Free Illustrated Astronomical Lectures, Friday nights, and a chance to look through telescope. Wide auto road open to all automobiles. Daily stage leaves L. A. and Pasadena. See Times and all other Information Bureaus or phone Sterling 883472. A. C. CHILDS, Mgr.

Lake Arrowhead Resorts

The COTTAGE GROVE LAKE ARROWHEAD

One to five-room cottages for rent; well equipped; best beds; shower baths. Store and cafe. Board and room: $4.50 single, $8.50 double per day. V. P. Ganahl, Prop., Lake Arrowhead. Main 22, or see Times Bureaus.

CHAPMAN COURT Modern 2 to 7 rooms housekeeping Bungalows with Baths. Open all year. See "Times" or D. B. Chapman, Prop. P. O. Box 14, Lake Arrowhead. Main 24.

For Information Regarding Any Resort, apply to Times Resort Bureau, Times Bldg., ME. 0700.

Los Angeles Hotels and Apartments

New Hotel Rosslyn and Annex

FIREPROOF—1100 ROOMS

Largest Popular Price Hotel in the West. Free Bus to and from Depots.

HART BROS., Props. FIFTH AND MAIN STREETS.

Steamships

EUROPE, HONOLULU, ORIENT, AUSTRALIA

$861.65 up AROUND the WORLD

NEW YORK via PANAMA CANAL $118.00

Direct service to EUROPE via PANAMA CANAL $175.00 up

CONDUCTED and INDEPENDENT TOURS

BUENOS AIRES AND MONTEVIDEO from Los Angeles Harbor direct, $250.

Mediterranean Cruises, $500 up. Honolulu, $90.

Agents for All Lines and Cruises

LEHMAN'S STEAMSHIP AGENCY

123 E. 6th St. Established 1880 TRinity 5171

Superb Routes of Travel

PORTLAND via Redwood Highway in GLASS TOP COACHES!

NOW you may enjoy the glorious Redwood Empire route in new luxurious glass-top coaches, operating between Eureka and Grants Pass, affording full overhead view and cruise along through nearly two hundred miles of great redwoods, oldest and tallest of all living things. Fall is the ideal time to see the redwoods.

Full Fare 22.00

or you may go via Shasta Route

If you wish you may go over the Pacific Highway which glimpses Mt. Lassen—America's only active volcano—and passes at the very foot of snow-capped Mt. Shasta. Big, air-riding coaches leave all times daily over this route.

Fare Only 19.00

Go One Way and Return the Other... A Circle Tour Makes a Delightful Trip

5 routes East

Only Pickwick-Yelloway offer such a wide variety and choice of routes to the East, serving every Eastern city of the way to the Atlantic. Low, money-saving fares.

PICKWICK STAGES

CALIFORNIA YELLOWAY TRANSIT CO.

YELLOWAY TERMINAL

DAILY EASTERN CITRUS MARKETS

(By the Associated Press)

Carlot shipments of California citrus compiled for the California Fruit Growers' Exchange from railroad waybill reports, were announced as follows:

STRICT UTILITY RULES PLANNED

Rigid Supervision of All in Port Area Pends

Gas Company Damage Claim Brings Decision

Installation Ban Proposed at Certain Points

BY WALDO DRAKE

Strict regulation of all public utilities within the port area will be maintained by the Harbor Department in the future, it was announced yesterday by Port Manager Burt Edwards, as an outgrowth of a claim for $2394 damages to a cross-channel pipe line filed by the Southern Counties Gas Company. Mr. Edwards said that the Harbor Department will protest all utilities installation under port channels or across harbor wharves and will demand that all power lines be routed around the ship channels.

The claim of the gas company arose from damage to the main channel gas line on June 3, last, when a municipal pilot ordered the anchor of the freighter Golden Fleece dropped in midchannel to avoid collision with another vessel. Mr. Edwards said that investigation revealed that of the total claim of $2394.38, $41.85 was for labor and material for repairs, and that the remainder was charged to escaped gas—of which, he pointed out, there is a great surplus available.

"This port is maintained by the City of Los Angeles for the convenience and development of seaborne commerce," said Mr. Edwards, "and if a ship, in danger of serious injury, drops an anchor in emergency and accidentally damages one of the hundreds of power, telephone and other utility lines across the many channels we should not be responsible.

"Increase of the port's trade necessitates constant dredging, building and other additions to our facilities. The Harbor Department does not intend to incur added expense of caring for all these utilities lines and, accordingly, we are going to make a determined effort to have them efficiently routed and regulated."

Other claims for damages filed yesterday before the Board of Harbor Commissioners included one for $6117 by the Nelson Steamship Line for damages incurred by the Nelson steamer Plow City when she was rammed on May 18, last, by the Hamburg-American liner San Francisco, in charge of a municipal pilot.

HARBOR REVENUES MOUNT IN AUGUST

Port revenues for August, last, totaled $199,760.48, an increase of $33,475.70 over August, 1928, according to a report submitted to the Harbor Board yesterday by Port Manager Edwards. Chief items included dockage, $19,781; wharfage, $101,633; pilotage, $21,828; land rentals, $24,970, and the Harbor Belt Line Railway, $10,843.

A water supply system for the exclusive use of the port is in prospect as a result of the discovery this week by the Department of Water and Power of a well on Terminal Island near the Badger-avenue bascule bridge, the first of several to be drilled in that area. The new well is reported to be of unusually great capacity and it is planned to utilize the new water supply, with two 500,000-gallon tanks to be built near East San Pedro for supplying the shipping industry and port proper with fresh sulphur-free water.

Miss Mary Blanchard, chief telephone operator for the Harbor Department offices at San Pedro, was back at her switchboard yesterday after a fortnight's vacation near Phoenix, Ariz.

The 500,000 mark in visitors transported to Catalina Island since June 1, last, was passed yesterday by steamers of the Wilmington Transportation Company's fleet, it was announced by David P. Fleming, secretary and treasurer. The total, which exceeds last year's record business by 40 per cent, includes 107,000 passengers in June, 195,000 in July, 205,000 in August and 81,000 for this month to date. Only one piece of baggage, out of nearly 2,000,000 bags and trunks handled, has been lost.

Request that the Harbor Department build a shipside warehouse with a minimum of 50,000 square feet capacity and lease it for a minimum of twenty years to the Wilmington Transfer and Storage Company, was made yesterday to the Harbor Board by J. P. Puckett, president. The concern promises to pay suitable revenue and to develop and maintain efficient shipside cargo storage facilities.

Capt. John Smith, commanding the Furness around-the-world liner Javanese Prince, yesterday recounted the adventures of his present voyage out from England; wherein one of the ship's apprentices, William Price, fell overboard during heavy weather in the North Atlantic and was rescued by a lifeboat crew after a two-hour fight with the gale. While the Javanese Prince was off the Azores en route to Boston she was hailed by an American fifty-foot yawl-rigged yacht and, despite boisterous weather, Capt. Smith transferred one of the yachtsmen, James Devereaux, and brought him to Boston. The Javanese Prince sailed yesterday morning for Yokohama.

Capt. Fred Warner, dean of the municipal port pilots, is back on the water front this week after a two months' seige in the hospital, where he underwent two major operations. He expects to return to active duty within the fortnight.

Motorists at the port this week are again boarding the venerable team ferry stern first; the craft being towed back and forth across the main channel by the tug Imperial while a new engine, to permit double-ended operation of the ferry, is being installed.

On her regular California-Orient schedule the naval transport Chaumont will depart the local base this morning for Honolulu, Guam and Manila, via San Diego, with officers and men transferred to the China station and stores and ammunition for the Asiatic fleet. The naval transport Henderson from Hampton Roads, via Haiti, the canal and Corinto, is due at the port on October 14 with personnel and stores for fleet units here.

AIR MAIL SCHEDULE

11:45 p.m. daily; arrives Bakersfield, 12:50 a.m.; Fresno, 2 a.m.; San Francisco, 5 a.m.; Medford, Or., 8 a.m.; Portland, 10:30 a.m.; Tacoma, 12:30 p.m.; Seattle, 1 p.m. (Closing time for northbound mail: Arcade Station, 10:35 p.m.; air mail boxes, 9 to 10 p.m.)

Coastwise southbound — Leaves Seattle, 11:45 p.m.; San Francisco, 12:50 p.m.; arrives Los Angeles, 5 p.m.

Sun, Moon and Tide

Oct. 3 Oct. 10 Oct. 18 Sept. 25

BY U. S. COAST & GEODETIC SURVEY

THURSDAY, SEPTEMBER 26

NOTE—Tides are given in order of occurrence; first column denoting time and second column height in feet above or below mean low water. Light face type denotes a.m.; black face p.m.

SHIPPING

PASSENGER SCHEDULE
VESSELS ARRIVING

	Berth
Thursday, September 26—	
Bokuyo Maru, Orient via San Francisco, 6 a.m.	230A
Admiral Schley, Portland via San Francisco, 6 a.m.	154
Ruth Alexander, Seattle via San Francisco, 4 p.m.	153
Virginia, San Francisco, 9 a.m.	152
Humboldt, San Francisco, 6 a.m.	88
Moctezuma, Mexican ports, 8 a.m.	232A
Saporea, San Francisco, 8 a.m.	51
Harvard, San Diego, 2 p.m.	155
Yale, San Francisco, 10 a.m.	155
Villanger, Newcastle, 10 a.m.	230E
Friday, September 27—	
H. F. Alexander, Seattle via San Francisco, 10 a.m.	152
City of Los Angeles, Honolulu, 10:30 a.m.	156
Abraham Lincoln, San Francisco, 8 a.m.	173
West Mahwah, San Francisco, 8 a.m.	178
Yale, San Diego, 2 p.m.	155
Saturday, September 28—	
Pacific President, San Fran., 8 a.m.	188
Nome City, San Francisco, 5 a.m.	160
Guatemala, San Francisco, 8 a.m.	188
Griffdu, Portland via S. F., 8 a.m.	160
Admiral Schley, San Diego, 7 a.m.	154

RADIO REPORT

ARRIVALS AND DEPARTURES

TO ARRIVE AND SAIL TODAY

BUENOS AIRES, Acajutla for San Diego, 375 miles south of San Diego at 4 p.m.
CHARLES CHRISTENSON, Los Angeles for New York, 1935 miles northwest of Balboa.
WITRAM, Los Angeles for Colon, 1100 miles south of Los Angeles.
MUNLEON, Los Angeles for San Francisco, 8 miles north of Los Angeles.
SIR KARL KNUDSEN, Balboa for San Francisco, 220 miles south of San Francisco.
INDIANA, Balboa for Los Angeles, 1152 miles south of Los Angeles.

SAN FRANCISCO STATION
8 p.m., September 25

EMMA ALEXANDER, San Francisco for Victoria, 370 miles from Victoria.
CADDO PEAK, Port Angeles for San Francisco, 218 miles from San Francisco.

TRANS-PACIFIC MAIL

Following schedule of sailing is provided by the Los Angeles postoffice:

September 27, from Los Angeles. Mail for Philippines and Dutch East Indies.

September 27, from Los Angeles. Specially addressed correspondence for Central and South Americas.

September 28, from Los Angeles. Mail for Hawaii.

September 28, from Los Angeles. Specially addressed correspondence for Panama, South and Central America.

For connections at Seattle mail must leave Los Angeles the second day prior to date of sailing, not later than 7:10 a.m.

To connect at San Pedro for the Hawaiian Islands every other Saturday, mail must leave Los Angeles at 8:50 a.m. on Saturday.

Note—To connect at San Francisco, mail must leave Los Angeles on dispatch made not later than 5:30 p.m. the day prior to date.

ARRIVALS AND CLEARANCES AT WORLD'S PORTS

NAVAL ORDERS

Chief Boatswain P. O. Anderson to the Camden.
Chief Boatswain A. N. Anderson to the Undaunted.
Chief Gunner E. Biorhus to the Marblehead.
Chief Boatswain S. J. Skou to Boston, Mass.
Chief Boatswain C. Tucker to the Antares.
Chief Boatswain F. B. Webber to Portsmouth, N. H.
Chief Gunner F. Clifford to Newport.
Chief Machinist G. J. Blessing to Philadelphia yard.
Chief Pharmacist F. Fulton to San Diego.
Chief Pharmacist W. H. MacWilliams to battle fleet.
Chief Pharmacist N. L. Saunders to battle fleet.
Radio Electrician D. Green to naval academy.
Commander A. G. Dibrell to the United States.
Lieutenant-Commander F. S. Steinwachs to command submarine Division 17.
Lieutenant-Commander R. E. Webb to command the J. D. Edwards.
Lieutenant-Commander J. H. Keefe to the Black Hawk.
Lieut. C. Waters to the Beaver.
Lieut. B. Anderson to Staff Asaitic.
Lieut. J. L. Reynolds to China.
Lieut. H. Rideout to receiving ship New York.

METAL MARKETS

CLEVELAND, Sept. 25. (Exclusive) Daily Metal Trade today says: Activity in the sheet steel market continues to make an unfavorable comparison with preceding months, while at the same time incoming business shows little gain over the rate a year ago.

The fact that comparisons are made with periods of unusual activity, clouds the fact that current business is seasonally heavy.

Inquiry and awards for structural steel in the East have increased. Few large contracts have been placed lately but jobs involving 500 tons or less have been numerous.

OIL NEWS

19, 4400 barrels; Star Petroleum Corporation's No. 3, 500 barrels.

To Resume Operations

Officials of the Inland Valley Oil Company, Ltd., recently announced that drilling will be resumed in the old Smith-Rae No. 1, about seven miles north of Visalia. Four years ago another company handled operations on this project, but litigation tied up work for quite a time and the project was suspended at 2000 feet.

Trying for Deep Sand

The Richfield Oil Company's Green No. 5 in the southeasterly portion of Signal Hill is drilling ahead below 7037 feet in a shale formation in search for deeper production. This deep test is north of the State Company's Sievers No. 1, recently completed, and is believed to be north of a fault thought to exist there.

Due to shallower production that general area was thought to be good for deeper production, but field reports state that failure to find it indicates that the field should be extended to the southeast since the State Company brought in its producer there. Considerable leasing activity is noted there as a result of that completion.

Drilling Permits

The State Mining Bureau last week issued twenty-five drilling permits. Three were for Santa Fe Springs, four at Signal Hill, one each in the Richfield field, Los Angeles county; Ventura-avenue field, Santa Barbara county, and Elwood, and thirteen in the fields of Kern county.

Following are the permits: Associated Oil Company's Dallugge No. 8 and No. 9 at Santa Fe Springs, the State Company's Richfield-Puente No. 1, Los Angeles county; Santa Fe No. 45 of George F. Getty, Inc., at Santa Fe Springs; Petroleum Securities Company's Graham No. 1, Wallow No. 1 and Young No. 3 at Signal Hill; Continental Oil Company's Modoc at Signal Hill; Union Oil Company's Chapman No. 28 at Richfield; Associated Oil Company's McGonigle No. 3-A, in the Ventura-avenue field; Lincoln Drilling Company's No. 1 in Santa Barbara county; L. B. Tannehill's Tannehill No. 1 at Elwood; Ohio Oil Company's No. 32 in Belridge district; California Western Oil Company's Havenstrite No. 3 and No. 4 in Sunset district; Birch-Royer's No. 2 in Sunset district; Chanslor-Canfield Midway Oil Company's No. 85 in Midway district, Union Oil Company's Son No. 1 in Sunset district, Pan American Petroleum Company's No. 14 and No. 16 at Kern Front, Shell Oil Company's Jewett No. 8 at Round Mountain, Texas Company's Alta Vedder No. 3 at Poso Creek, and Newman No. 1 in Kern county, General Petroleum Corporation's No. 10 at Kern Front, and K.C.L. No. 13-1 in Kern county.

MONOSPORT PLANE TO USE KINNER ENGINE

United States Department of Commerce, Bureau of Aeronautics has issued an approved type certificate on the Monosport, new two-place cabin sport plane of the Mono Aircraft Corporation, Moline, Ill., powered with a Kinner motor, Robert Porter, chairman of the Kinner Airplane and Motor Corporation, announced yesterday. This makes a total of seventeen certificates issued on Kinner-powered planes, he said. Orders on hand total 900 motors and a production schedule of 150 motors a month has been set for the next two or three months.

HAYES NET DROPS

NEW YORK, Sept. 25. (Exclusive) Hayes Body Corporation reported today a net income after interest and depreciation but before taxes of $64,011 for the six months closed June 30, equal to 25 cents a share on 254,808 common shares, against $1,005,272 for the first half of 1928, equal after preferred dividends to $4.78 a share on 200,000 common shares.

homes by Surf & Sea

The Coast O'Gold — ORANGE COUNTY — 40 MILES OF COAST LINE

HOTEL Del Mar — Southern California's Most Picturesque Seashore Resort

Steamships — HAWAII — Make Your Reservations Now!

LASSCO — LOS ANGELES STEAMSHIP CO.

NEW ZEALAND AUSTRALIA — Union Line of New Zealand

FINANCIAL

WELLINGTON OIL EARNINGS HIGH

Estimated Third Quarter Net at Record Level

Profits Per Share Placed at 58 Cents in Period

Equal to $1.29 on Stock for Eight Months

Wellington Oil Company will show net earnings of approximately $176,000 for the current quarter, D. S. Setnan, secretary of the company, estimated yesterday on the basis of the net profits earned for July and August. For these two months net earnings after all charges but before Federal taxes amounted to $114,603. On the 300,000 shares of $1 par capital stock outstanding, net earnings of $176,000 for the third quarter would be equivalent to 58 cents a share.

Net earnings for the first eight months of 1929 were $305,124 after all charges including provision for Federal taxes for the first half of the year, equal to $1.02 a share as compared with net earnings of $225,415 or 75 cents a share on the same share basis for the full year of 1928.

Gross income for August totaled $79,331 from which was deducted $10,592 for depletion and $7636 for expenses, leaving net profits before Federal taxes of $61,103. For July the net profits were $53,500.

The 1929 quarterly earnings of the company have shown consistent gains, being $97,567 for the first three months, $113,469 for the second three months and $176,000 (estimated) for the current quarter. These figures are after all charges except Federal income tax and represent a combined total of $387,036, equal to $1.29 cents a share on the 300,000 shares outstanding.

The company has just acquired from C. Fletcher of San Francisco a lease on thirty acres on the middle dome of the Kettleman Hills field. Its first well on its holdings in the Maricopa Flats area is down 3185 feet and is expected to be completed around 3400 feet, according to Mr. Setnan. The company also has four new wells rigging up or drilling on its Long Beach properties and two of these are scheduled to be brought in within thirty days.

Golden State Adds Link to Dairy Chain

Golden State Milk Products Company has acquired, through merger, the Home Dairy Company of Palo Alto, one of the leading dairy units in the San Francisco peninsula territory, according to an announcement yesterday by L. E. W. Pioda, chairman of the Golden State Company's board. The deal requires no new financing.

During the past year the Golden State Company has figured in more than twenty mergers, many of which were in Southern California. Among the companies acquired by merger were the Jersey Farm Dairy Company, Los Angeles Creamery Company, and Hughes Ice Cream Company of Los Angeles; Gold Medal Creamery, Long Beach; the Calla Lily Creamery Company, Glendale; the Riverside Dairy, Riverside, and the West Coast Dairies, Inc., Burbank.

Gross sales of the company are now running at the rate of approximately $50,000,000 a year. While no net earnings statement has been issued since the publication of the annual report, it is understood that economies effected through the mergers have fully equaled early estimates.

MOON CUTS CAPITAL

NEW YORK, Sept. 25. (Exclusive) Stockholders of the Moon Motor Car Company approved today a reduction in the authorized common from 400,000 to 100,000 shares through an exchange of one new share for each four held.

L. A. Metropolitan Bank Stocks

Individually Collectively

Investors interested in stocks of this group can quickly receive pertinent information in a review compiled by this firm—specialists in Los Angeles Bank Stocks.

Copy of Los Angeles Bank Stock Review on request.

Howard G. Rath Co.

Established 1910

INVESTMENT SECURITIES

Members L. A. Stock Exchange
Members L. A. Curb Exchange

N.E. Corner 6th & Grand, Los Angeles
Telephone TRinity 1164

Efficient Brokerage Service

Complete facilities for the execution of stock orders in all markets.

STOCK DEPARTMENT

Banks, Huntley & Co.

Members Los Angeles Stock Exchange

12th Floor Stock Exchange Bldg.
Phone TRinity 9161

Also — Hollywood Blvd. at Wilcox

FINANCIAL INDEX

The following index will be found convenient for quickly locating information in this issue of The Times:

	Page
Bank clearings	21
Bond quotations	19
Business News	18
Citrus fruits	17
Cotton	22
Eggs, poultry (butter and eggs)	19
Foreign exchange (money)	21
Grains	23
Live stock	23
Oil Field News	17
Produce, Los Angeles	23
STOCKS	
Aviation	20
Boston	23
Bay City Curb	23
Chicago	20
Los Angeles	20
New York Stock Exchange	22
New York Curb	21
New York Times averages	23
San Francisco	23
Standard Oils	20

STOCK MART ADDS FOUR NEW ISSUES

Airport, Glass Company and Two Mines to Make Curb Debut

Common stock issues of four companies representing a combined outstanding capital of more than 3,000,000 shares have been approved for listing on the Los Angeles Curb Exchange, Phillip S. Leo, secretary and manager, announced yesterday. The companies are the Los Angeles Metropolitan Airport, Inc., Zenda Gold Mining Company, Standard American Glass Corporation and Engineers' Choice, Inc.

The airport stock was called for trading yesterday. There are 60,000 shares outstanding out of an authorized issue of 100,000. The company owns 400 acres of land near Van Nuys, where it was established an airport which is at present self-sustaining, officials stated.

The glass corporation has 45,000 no-par shares outstanding of an authorized issue of 250,000 shares. The company is a successor to the Dickson Glass Company which has operated on the Pacific Coast for the past twenty years. The stock will be traded today.

Engineers' Choice is a holding company for the Banner Development Company operating mining properties at Calistoga. There are 1,000,000 no-par shares issued and authorized. Zenda has 1,900,000 shares of $1 par issued out of 2,000,000 authorized. It is a California mine. Both of the mining stocks will be called to the board at a date to be announced later. Zenda is expected to be called shortly on the New York Curb Exchange.

Kettleman Pact Statement Made by Oil Magnate

NEW YORK, Sept. 20. (Exclusive) The agreement of the Mexican Seaboard Oil Company to become a party to the conservation program in the north dome at Kettleman Hills, which already has been signed by most operators in the field, is subject to its signing by various parties with whom the company is under contract to deliver gas, sell oil and pay royalties, according to a statement today by Harris Hammond, president.

Mr. Hammond states that the Secretary of the Interior has agreed with the Mexican Seaboard Oil Company that as soon as approval of several parties to the agreement has been received that he will, upon application of Mexican Seaboard, issue to it leases which will give the company a total of approximately 3380 acres of primary and secondary leases in the field, making it the greatest individual leaseholder there with the exception of the Standard Oil Company of California.

The discovery well at Kettleman Hills, which was brought in in October, 1928, has produced approximately 1,000,000 barrels of 61 gravity oil, according to Mr. Hammond, at the rate of 2700 barrels daily, in addition to a large volume of gas, from which approximately 40,000 gallons of gasoline are extracted daily. Mr. Hammond explained that under the conservation agreement production of this well will be continued during the life of the agreement unless meantime gas pressure shall be sufficiently reduced to shut in the well with safety.

A large part of residual dry gas of the discovery well is being delivered to the Pacific Gas and Electric Company under a long-term contract, after natural gasoline has been extracted from it by the Texas Company, which is also operating under a long-term contract.

FULL EQUIPMENT IN BROKER HOUSE UNIT

William R. Staats Company, member of the Los Angeles Stock and Curb exchanges and associate member of the San Francisco Stock and Curb exchanges, has installed complete stock trading facilities in its Pasadena offices. The equipment includes a direct wire to the floor of the Los Angeles exchanges and service boards.

BANKER LEAVES ON TRIP

Lewis Meyer, manager of the Union Company, investment arm of the Union Bank and Trust Company, left last night for San Francisco. He will be in the north for a few days in the interest of his company.

UTILITY REPORT NET

NEW YORK, Sept. 25. (Exclusive) Commonwealth and Southern Corporation and subsidiaries reported today for twelve months ended August 31, a net income of $22,358,148, equal to 73 cents a share on 30,617,065 common shares.

NEW EDISON RIGHTS LIKELY

Southern California Utility May Issue Additional Common in Line With Pacific Gas Plan

BY EARLE E. CROWE

When the Southern California Edison Company gets around to offering its annual subscription rights to common stockholders, it would not be surprising to learn that the basis will be considerably more favorable to stockholders than usual. Certain developments suggest that a plan similar to the Pacific Gas and Electric offer of regular and special rights may be adopted by the Edison company.

Action of Edison common in the stock market indicates, moreover, that informed buying is under way. Without the help of stock rights, Edison has been working higher in a weak market and is not far behind Pacific Gas. The latter stock has been helped by rights worth about $9 in all.

OPPORTUNITY SEIZED

Developments that may actuate the Edison Company to offer more than the usual amount of common stock are found in the policy of an increasing number of public utilities and other corporations to obtain capital at a low cost while they can. Nobody knows how long the popularity of common stocks will last, so many far-seeing managements are selling common stock no matter whether fresh capital is needed immediately or not.

Sale of additional common stock may also lay the foundation for later increases in the funded debt in the case of companies like public utilities having long-time development programs. These companies must figure on obtaining a considerable portion of new capital through long-term bond issues, and any increase in the issuance of one class of security calls for corresponding increases in the other classes if the ratio of each class to the whole is to be preserved.

For public utilities the ideal ratio is generally placed at approximately 55 per cent in bonds, 25 per cent in preferred stock and 20 per cent in common stock. Lately, however, a tendency has appeared to increase the ratio of common stock because of the comparatively low cost of capital obtained by this means.

RATIO INCREASED

Pacific Gas and Electric, for illustration, increases its amount of common stock to 25 per cent of the total capital structure through its recent offering of regular and special subscription rights. The capital structure now is divided into 58 per cent in bonds, 22 per cent in preferred stock and 20 per cent in common. After the new common is outstanding, the capitalization will show 55 per cent in bonds, 20 per cent in preferred stock and 25 per cent in common.

The policy of the Edison Company has been to issue sufficient common stock annually to maintain a 20 per cent ratio to the whole, since preferred stock is almost continually distributed to customer-partners and bonds are sold in the East at frequent intervals. To lift the percentage of common to 25 per cent it would be necessary to sell more than the usual amount to which stockholders have been entitled to subscribe.

Pacific Gas, in obtaining its new capital, offered rights at $25 a share and at $55, enabling the stockholder to subscribe for one new share for each ten at each price. It is not unlikely, in view of the constant demand for new capital to provide for extensions and improvements, that the Edison Company will undertake similar steps.

Adams Express in New Action

NEW YORK, Sept. 25. (Exclusive)—Board of managers of the Adams Express Company have approved a plan to be submitted to stockholders to increase the present authorized common capital from 120,000 to 5,000,000 shares, contemplating the offer to stockholders of ten new shares for each old held, and also the offering of stock to Railway and Express Company and to Haygart Corporation for their assets.

The purpose of this action is to engage in a broader field of business and at the same time grant to holders of common stock pre-emptive right to subscribe to any new shares issued for cash. It was also pointed out to stockholders that during the next few years opportunities may arise to acquire interests in other investment trusts and in financial and banking companies.

BUILDING-LOAN CLUB HOST TO EXECUTIVES

J. M. Abbott, president of the California Building-Loan League, and ten building and loan leaders of Los Angeles will attend a dinner meeting this evening at Huntington Beach given by the members of the Orange County Building and Loan Club. Those from Los Angeles and vicinity who will attend include C. H Wade, Charles L. Swanton, W. S. Witmer, A. J. Lockwood, Frank M. Wise, H. A. Stern, Paul Endicott, Roy D. Crippen, Neill Davis, George M. Eason and Charles H. Tucker.

COUNTY BOND ISSUE READY FOR MARKET

Public offering was made by William R. Staats Company of a $76,000 issue of Los Angeles County Water Works District No. 16, 6 per cent bonds, due 1931 to 1968, inclusive. The assessed valuation of the property in the district is $1,223,625, as compared with the $76,000 bonded indebtedness of this issue.

AERO CORPORATION ADDS NEW LINE

Aero Corporation of California yesterday announced that it has acquired the Southern California distributorship for the Davis Aircraft Company of Richmond, Ind. Delivery has already been accepted on a new demonstrator monoplane.

Vacuum Union With Standard Due Shortly

NEW YORK, Sept. 24. (Exclusive) Negotiations looking to the consolidation of the Standard Oil Company of New York and the Vacuum Oil Company have reached the stage of a definite agreement. Announcement of plans for the merger which will bring into existence a new $1,000,000,000 petroleum enterprise will be made shortly, it has just been learned.

George F. Whaley, president of Vacuum, declined to comment when told it had been learned the merger was in an advanced stage.

"When we are able to tell you about our plans, I shall be glad to do so," he said, "but at the moment I am unable to say anything.

For some weeks Wal street has been expecting an announcement of the amalgamation. The negotiations were started more than a year ago and a number of times it has appeared an agreement was about to be entered into. Each time, however, some hitch has developed.

Sponsors of the merger plans through their attorneys sounded out the Department of Justice in Washington, it was understood, and they do not anticipate any objection when the details are announced.

Hawaiian Bond Issue Approved

WASHINGTON, Sept. 25. (Exclusive)—The Department of the Interior announced yesterday that the President had approved the issue by the Territory of Hawai of $1,945,000 in public-improvement bonds.

The bonds are exempt from all taxes and bear an interest rate of 5 per cent. They are to be used exclusively for public improvements including wharf and harbor improvements, road construction, the erection of hospitals and other public buildings, the establishment of airports, etc. It is pointed out that by act of Congress the bonded indebtedness of the Territory of Hawaii is limited to 18 per cent of its assessed valuation. The present indebtedness amounts to 7.17 per cent and the present issue of bonds will raise that indebtedness to 7.64 per cent, which is well within the limit set by law.

Pipe and Steel Unit Sales Up

SAN FRANCISCO, Sept. 25. (Exclusive)—The value of the estimated output of Western Pipe and Steel Company for the current year is placed at $8,259,080, as compared with an actual output of $7,171,735 for 1928 and $6,998,559 for 1927, according to figures made public in connection with the recent listing of the company's common stock on the San Francisco Stock Exchange.

For the year ended December 31, last, the company reported net income of $406,295 after charges and Federal taxes, but before adjustments for prior years, equal after preferred dividends to $2.52 a share on the present outstanding 157,610 common shares as against $346,129 or $2.13 a share on the same basis for the previous year.

BENDIX AVIATION TO HOUSE UNITS HERE

NEW LOS ANGELES BUILDING WILL BE WEST COAST HEADQUARTERS

In line with a plan to greatly expand the Pacific Coast operations of the Bendix Aviation Corporation and subsidiary and affiliated companies, the new Bendix Aviation Building, a $1,000,000 structure being built in Los Angeles, will be the headquarters for all the territory west of the Mississippi River for twelve enterprises of the corporation, the company announced yesterday. These organizations are:

Bendix Brake Company, South Bend, Ind.: handling brakes for airplanes and motor vehicles. Bendix Service Corporation, Chicago: operating national service for Bendix products. Bendix-Cowdrey Brake Tester, Inc., Fitchburg, Mass: brake service equipment. Eclipse Machine Company, Elmira, N. Y.: handling Bendix starter drive. Delco Aviation Corporation, Dayton, O.: electric equipment for aviation. Eclipse Aviation Company, East Orange, N. J.: aviation starters and generators. Eclipse Textile Devices, Inc., Elmira, N. Y.: textile devices and dyeing processes. International Germandt Motors, Ltd., South Bend, Ind.: automotive Diesel engines. Scintilla Magneto Company, Sidney, N. Y.: magnetos for airplanes. Stromberg Motor Devices Company, Chicago: aviation and automotive carburetors. Stromberg Research Corporation, Chicago: automotive and aviation development. Pioneer Instrument Company, Brooklyn: aviation instruments and kindred products.

PARAMOUNT-WARNER DEAL PROGRESSING

NEW YORK, Sept. 25. (AP)—While negotiations for the merger of Paramount - Famous-Lasky Corporation and Warner Brothers Pictures, Inc., which have been under way for some time, are nearing completion, they have not been finally concluded as yet, and terms whereby Paramount will acquire the Warner organization have not been definitely determined. It is likely that negotiations will not be concluded for at least another month, according to one authority close to the situation.

EXCHANGE INSTITUTE LAUNCHED

Idea Back of Venture Praised by Speaker at Inaugural Banquet

Organization by the Los Angeles Stock Exchange of its educational institute was praised as a progressive step in the right direction by Dr. Birl E. Schultz, educational director of the New York Stock Exchange, who last night addressed the inaugural banquet at the Biltmore of the Los Angeles Stock Exchange Institute. Approximately 800 prospective students of the new school were in attendance.

Dr. Schultz, who is on a tour of major cities of the country, outlined the work of the New York Stock Exchange in educational activities, and stated he was highly pleased over the prospects for the success of the Los Angeles project. Summing up the purposes of the stock exchange institutes, he said:

"The institute idea solves the problem of the lack of trained help, reduces the figures in the firm's error account, attracts a high type of high-school graduate into the security brokerage business, and helps to make his success possible by equipping him to render a high standard of service to investors."

Dr. Gordon S. Watkins, educational director of the Los Angeles Stock Exchange Institute, explained that the institute will enter not only into educational work, but will also sponsor personnel, vocational, recreational and social activities.

Norman B. Courteney, vice-president of the institute and former secretary of the stock exchange, who acted as toastmaster at the banquet, introduced members of the faculty who will give the courses, Commissioner of Corporations F. G. Athearn, and other guests.

Classes of the institute will open Monday, next, the first course being devoted to "Brokerage Practice and Stock Exchange Operation."

District Bond Pays in Stock

Directors of the District Bond Company yesterday declared an initial quarterly dividend of 1 per cent in stock in addition to the regular quarterly dividend of 62½ cents a share of the common stock and also the regular quarterly disbursement of 1½ per cent on the preferred stock, all payable October 1, next, to stock of record the 27th inst.

The stock dividend on the common shares will be continued quarterly, it was stated. This sets a new high dividend rate for the company, which has made regular payments since January, 1921, when an 8 per cent rate was established on the $25 par value common stock. Since 1922 payments have been made at the rate of 10 per cent and in 1925 a 16⅔ per cent stock dividend was paid.

Federal Bank to Fill Board Seats

SAN FRANCISCO, Sept. 25. (Exclusive)—In accordance with the Federal Reserve Act, forms for use in nomination of candidates for the position of Class A and Class B director of the Federal Bank of San Francisco are now being distributed among the stockholder member banks of the Twelfth Federal district. Polls for this year's election will open November 15 and close December 5.

The directors whose terms of office expire this year are Thomas H. Ramsay of Red Bluff, a director of Class A, and A. B. C. Dohrmann of San Francisco, a director of Class B.

BANK STARTS DRIVE

National of Commerce Launches New Business Contest

Officers and employees of the National Bank of Commerce at a dinner meeting held last evening at the Athletic Club launched a $500,000 new business contest, which will continue until January 15, next. The contest will be divided among three teams and prizes awarded at the close of the campaign to the winning team and best individual scorer.

Erle M. Leaf, president of the bank, presided at the dinner, and explained that the purpose was not only to obtain new business but to bring about a closer spirit of cooperation among the employees. Brief talks were also made by team captains and bank officers.

BEATRICE CREAMERY REPORTS EARNINGS

CHICAGO, Sept. 25. (Exclusive)—Beatrice Creamery Company and subsidiaries reported today in its first semiannual statement a consolidated net income of $1,328,118 after all charges for the first half of the fiscal year ended August 31. This is equal after preferred dividends to $5.48 a share on 195,864 shares then outstanding. On the 11th inst. 17,335 additional shares were listed and issued.

NITECOACH FACTORY DUE TO OPEN SOON

The new factory of Pickwick Nitecoach Corporation, Ltd., is definitely expected to be ready for operation on October 15, next, it was announced yesterday by Charles F. Wren, president of the company. Production will be stepped up as rapidly as possible, tentative schedules calling for one Nitecoach a week by January 1, next, and within the next six months it is planned to increase this rate to two coaches each week, Mr. Wren said.

BUSINESS CREDIT TREND SHOWN

Steady and Sharp Upturn Revealed

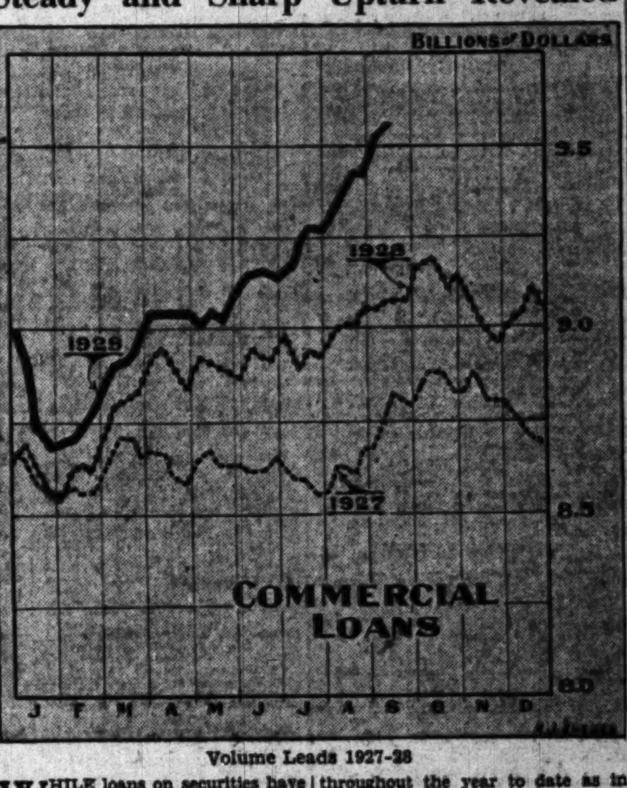

Volume Leads 1927-28

WHILE loans on securities have been rising this year the Federal Reserve reports show that the flow of funds into business has in no way apparently been affected by the market's demands. At no time in recent history has the volume of commercial loans advanced so sharply and steadily throughout the year to date as in 1929.

From the above chart it will be seen that from a relatively low level this year these loans have mounted to a position high above those at this time either in 1928 or 1927.

[Copyright, 1929, by New York Evening Post, Inc.]

Tone of Trade in Local Area Held Brighter

While business conditions during the past week still remained unsettled, due largely to the weather, the showers helped retailers and a general increased activity is looked for with the approach of cooler weather, according to the weekly survey of business in this territory, issued yesterday by the Bradstreet Company.

Although collections are still slow, wholesalers report current sales a little better than at this time last year. The women's ready-to-wear industry is running at full capacity and is even reporting a shortage of skilled labor. Competition is still keen in this line and profits are further cut by the demand of the retail trade for increased discounts, according to the summary.

Radio sales have slowed up after a very good year up to August 31. This was expected as the sales were almost 50 per cent greater than last year, the survey points out. Electrical supply trades, especially those selling to public utility companies, report business very good.

BOND AND SHARE IN FINANCIAL REPORT

NEW YORK, Sept. 25. (Exclusive) Cash and call loans of the Electric Bond and Share Company aggregated $160,049,504 as of August 31, as compared with $42,486,569 as of April 30, last, it was disclosed today in a balance sheet issued by the company. Current assets totaled $181,682,047 against $54,609,540 on April 30 and current liabilities amounted to $2,363,828 against $3,413,050.

Bank Conclave Program Lists Noted Speakers

Prominent bankers from all sections of the United States are scheduled to take part in the convention of the American Bankers' Association to be held in San Francisco from the 30th inst. to October 3, inclusive, according to the official program issued yesterday.

Among the principal speakers are John W. Pole, Controller of Currency; Craig B. Hazelwood, president of the association and vice-president of the First National Bank of Chicago; H. N. Stronk, chairman of the H. N. Stronk Company, Chicago; Robert L. Gordon, Bank of Italy, Los Angeles; George M. Davidson, president of the Central Hanover Bank and Trust Company, New York; Max B. Nahm, vice-president of the Citizens' National Bank, Bowling Green, Ky., and Rudolf Hecht, president of the Hibernia Bank and Trust Company, New Orleans.

The subjects to be discussed include, "Problems of Bank Management," "Investments," "Standing and Future of the National Bank System," "Banking Evolution in America," "Unit Banks," "Summary of the General Banking Situation," besides the reports by various committees. In addition to the general convention meetings, the program calls for meetings of the national bank division, trust company division, State bank division and State secretaries' section.

DIVIDEND PLANNED

NEW YORK, Sept. 25. (Exclusive) The executive committee of McLellan Stores Company has recommended that a special meeting of directors be held shortly after October 1, next, to declare a stock dividend of 1 per cent on the common stock.

STOCK MARKET TONE ERRATIC

Grist of Wild Rumors Adds to Panicky Feeling

Tight Money Situation Also Factor in Reaction

Short Covering Brings Brisk Recovery at Close

NEW YORK, Sept. 25. [illegible]—Speculative chills and fevers were reflected in violent and [illegible] price movements on the stock market, which left the general [illegible] moderately lower.

The market was heavily [illegible] barded by selling during the major part of the session, and [illegible] of scores of leading issues [illegible] sent down 5 to 25 points, [illegible] were driven frantically [illegible] the last hour, and the market rallied with amazing swiftness. [illegible] in many prominent issues [illegible] completely wiped out, and a [illegible] ful of stocks pushed sharply higher. Trading was in heavy volume, 4,957,360 shares changing hands.

The decline was accompanied by such a wild assortment of rumors as may be heard whenever speculative circles become panicky. It [illegible] heard that some of the [illegible] were in distress, which was [illegible] ly and firmly denied. The [illegible] of the Hatry stocks in London [illegible] said to have seriously injured [illegible] ers with important New York connections, which was also [illegible] ly denied. Houses with London connections pointed out that the Hatry stocks occupied a [illegible] minor position in the London market, and their collapse had not disturbed fundamental [illegible] there.

The tight money market, and fears that the peak of [illegible] of industrial prosperity may be passing, tended to install considerable gloom. Wall street has been able to ignore tight money when everything else is rosy, but [illegible] are inclined to balk at heavy carrying charges when market [illegible] are uncertain. Also, the [illegible] declines of the past week [illegible] carried some stocks from [illegible] points below their recent [illegible] and impaired margin accounts.

MONEY TIGHTENS

Call money renewed at [illegible] but closed at 10, and time [illegible] was firm at 9 to 9 1-4 per cent. Further withdrawals of gold [illegible] London made an increase in the Bank of England's discount [illegible] tomorrow more likely than [illegible] Bankers said that money is extremely snug, and will pinch over the month-end, and will probably rule high until after the [illegible] of the year. There was a [illegible] however, that the banking [illegible] is in a position to prevent a crisis in credit as occurred [illegible] winter. Bankers were [illegible] regard the prospect of [illegible] rate in London with [illegible] sion, as it was stated in [illegible] to the Federal Reserve [illegible] contrary to recent rumors, [illegible] of sterling acceptances [illegible] almost negligible.

The weekly steel trade [illegible] were not very cheerful, [illegible] a slight softening of prices. [illegible] Age said, however, that expanding railway needs may [illegible] the price structure, although [illegible] be some time before [illegible] actually reach the mills. The [illegible] ly crude-oil production figures [illegible] more pleasing that at any [illegible] months, the Oklahoma City [illegible] thirty-day shut-down causing a substantial reduction. [illegible] the second week of the month [illegible] reported at the highest [illegible] recent years.

Some of the high-priced [illegible] fluctuated widely. Commercial Solvents dropped 25 points, [illegible] lied 20, Columbian Carbon [illegible] more than 24 points to a new [illegible]

(Continued on Page 22, Column [illegible])

Cities Service Company

COMMON STOCK

Again we strongly recommend the purchase of this stock at present prices

CONSULT

DE FREMERY & COMPANY

TRinity 2534 Van Nuys Building, LOS ANGELES
SUtter 3300 Russ Building, SAN FRANCISCO
CALIFORNIA

STOCK MARKET TONE ERRATIC

Grist of Wild Rumors Adds to Panicky Feeling

Tight Money Situation Also Factor in Reaction

Short Covering Brings Brisk Recovery at Close

NEW YORK, Sept. 25. (AP)—Speculative chills and fevers today were reflected in violent and erratic price movements on the stock market, which left the general level moderately lower.

The market was heavily bombarded by selling during the major part of the session, and prices of scores of leading issues were sent down 5 to 25 points, but shorts were driven frantically to cover in the last hour, and the market rallied with amazing swiftness. Losses in many prominent issues were completely wiped out, and a handful of stocks pushed sharply higher. Trading was in heavy volume, 4,957,260 shares changing hands.

The decline was accompanied by such a wild assortment of rumors as may be heard whenever speculative circles become panicky. It was heard that some of the operators were in distress, which was promptly and firmly denied. The collapse of the Hatry stocks in London was said to have seriously injured traders with important New York connections, which was also emphatically denied. Houses with London connections pointed out that the Hatry stocks occupied a relatively minor position in the London market, and their collapse had not disturbed fundamental conditions there.

The tight money market, and fears that the peak of this cycle of industrial prosperity may be passing, tended to instaill considerable gloom. Wall street has been able to ignore tight money when everything else is rosy, but traders are inclined to balk at heavy carrying charges when market trends are uncertain. Also, the persistent declines of the past week have carried some stocks from 30 to 60 points below their recent highs, and impaired margin accounts.

MONEY TIGHTENS

Call money renewed at 8 per cent, but closed at 10, and time money was firm at 9 to 9 1-4 per cent. Further withdrawals of gold from London made an increase in the Bank of England's discount rate tomorrow more likely than ever. Bankers said that money is extremely snug, and will remain so over the month-end, and will probably rule high until after the turn of the year. There was a feeling, however, that the banking system is in a position to prevent as such crisis in credit as occurred last winter. Bankers were inclined to regard the prospect of a higher rate in London with less apprehension, as it was stated in circles close to the Federal Reserve Bank, that contrary to recent rumors, holdings of sterling acceptances here are almost negligible.

The weekly steel trade reviews were not very cheerful, indicating a slight softening of prices. Iron Age said, however, that the expanding railway needs may stiffen the price structure, although it will be some time before specifications actually reach the mills. The weekly crude-oil production figures were more pleasing that at any time in months, the Oklahoma City pool thirty-day shut-down causing a substantial reduction. Car loadings for the second week of the month were reported at the highest level for recent years.

Some of the high-priced stocks fluctuated widely. Commercial Solvents dropped 25 points, then rallied 20, Columbian Carbon soared more than 24 points to a new high.

(Continued on Page 22, Column 3)

...mpany
...OCK
...recommend
...is stock
...rices
...OMPANY
SUtter 3300
...Building, SAN FRANCISCO

FUNDED CAPITAL

...ORPORATIONS and individuals ...sidering new financing or refinancing are invited to ...fer with us.

...RITY-FIRST NATIONAL COMPANY
...IN OWNERSHIP WITH
...RITY-FIRST NATIONAL BANK OF LOS ANGELES
...OFFICE, Northwest Corner Sixth and Spring Streets, Los Angeles
Telephone VA-2361

The acid test of CONSERVATISM

No matter how attractive a security may be, no matter how readily it would sell, we do not purchase it for our account to offer to our clients unless it meets the acid test of conservatism. Security and dependability, we find, should be preferred over income at all times.

...mour & Company
INVESTMENT SECURITIES
The Bank Building, Los Angeles
Telephone: FAber 1101

WM. CAVALIER & CO.
Members
NEW YORK STOCK EXCHANGE
LOS ANGELES STOCK EXCHANGE
SAN FRANCISCO STOCK EXCHANGE
COMPLETE BOND AND BROKERAGE SERVICE
650 So. Spring St. LOS ANGELES Trinity 4115
SAN FRANCISCO OAKLAND BERKELEY

NEW YORK BOND PRICES

NEW YORK, Sept. 25. (AP)—The bond market continued heavy today. Encouraging factors were absent, with time money clinging to the 9 to 9¼ per cent quotations and hard to get at those rates. Selling in all groups was light and with the exception of two or three convertibles the entire list suffered from lack of interest.

Share option bonds had an erratic day. A midafternoon break which sent prices of the leaders down sharply from the day's high, was followed by a recovery which virtually erased the losses and closing quotations showed little variation from the Tuesday finals.

American Telephone 4½s again led in volume, selling as high as 215 and then reacting to 207½ on the broad decline. An advance of 6 points from that low resulted in a net gain for the session of ¾. American I. G. Chemical 5½s got down to 112, the lowest price in weeks.

Rails and utilities bore the brunt of the selling in the more seasoned sections of the list. Santa Fe general 4s yielded half a point on a fairly large turnover, while the Rock Island, Big Four, New Haven and North Pacific groups offered small resistance.

American Telephone debenture 5s equalled their year's low of 101¼, while Federal Light and Traction 5s touched a new minimum. Northern States Power 5s and Public Service Electric and Gas 5s and 4½s also declined. The losses averaged about a point.

Cuba Cane Sugar obligations all touched new lows. Oil company bonds firmed slightly.

Industrials were moderately steady, but trading was light.

United States government obligations sagged a trifle and Liberty Fourth 4¼s closed a small fraction above the year's low. Foreign bonds were a little more active, but changes ruled highly irregular.

The quotations represent sales of bonds (in thousands of dollars) and the high, low and closing prices in the order given. To expedite transmission, the close is omitted when the same as the low, and both low and close when same as high.

	(Sales in $1000)	High.	Low.	Close.
Abr. Str. 5½s '43.	17	108	107	108
Adams Exp. c.t. 4s	1	84½	....	....
Alleg. Corp. 5s '44	103	108¾	107½	....
Do. 5s '49	51	108½	107⅛	108
Allis Chal. 5s '37.	15	99⅞	99⅝	99⅞
Am. Agr. Ch. 7½s	3	105⅛	....	....
Am. Ch. s.f. db. 6s	1	97½	....	....
Am. Cyan. 5s '42	7	96⅞	96½	....
Am. I.G.C. 5½s '49	23	112½	112	112¼
Am. Intl. 5½s '49	80	115⅝	114⅛	115
Am. N. G. 6½s '42	10	87	86	87
Am. Smelting 5s	2	99	....	....
Am. Sugar Ref. 6s	12	102⅝	102½	....
Am. T.&T. 5½s	12	105¼	105	....
[illegible]				

Norf.&West. div.4s	2	92	....	....
No.Am.Cem. 6½s'40	1	61	....	....
Nor.Am.Ed. 5½s'63	11	100¼	99⅞	100
Do. 5s '57	3	100	....	....
N.Ohio T.&L.6s A	1	97	....	....
Nor. Pac. 6s B	6	110⅝	110½	110⅝
Do. rf.&im. 5s C	1	102	....	....
Do. rf.&im. 5s D	1	102	....	....
Do. pr. lien 4s	20	84½	84	....
Do. gen. 3s	2	62½	62¼	62¼
Nor.States Pw.5s A	27	97⅝	97⅜	....
Ohio Pub. Svc. 7s	2	110	....	....
Ohio Riv. Edis. 6s	6	103¾	103½	103½
Ore.Sh.Line con.5s	4	101⅝	101½	....
[illegible]				

FOREIGN

[illegible]

(Continued on Page 20, Column 1)

BUTTER AND EGGS

LOS ANGELES

Closing prices quoted are corrected daily by Produce Exchange of Los Angeles.

Butter

Wholesale price, 50.
Price to retailers, 53@54.

Eggs

Extras, 48.
Fresh firsts, 45.
Case count, 38.
Medium, 39½.
Trade, 29½.
Small, 28.

SAN FRANCISCO, Sept. 25. (AP) Net wholesale prices:
Butter, 92 score, 49; 90 score, 46.
Eggs, No. 1 extra small, 25½; No. 1 candled, extra, 46½; No. 1 candled, extra medium, 38½.
Cheese, California fancy flats, 23.

CHICAGO, Sept. 25.—Butter, barely steady; receipts 5242 tubs. Creamery, extras, 45½; standards, 44½; extra firsts, 43½@44½; firsts, 40½@42; seconds, 38@39½.
Eggs, steady; receipts, 8790 cases; extra firsts, 39@40; graded firsts, 38½; current firsts, 36½@37½; ordinary firsts, 32@35.

NEW YORK, Sept. 25.—Eggs firm; receipts, 23,304. Mixed colors, fresh gathered extra, 46@48; extra first, 41@44½; first, 36@38½; first, 36½@40; seconds, 35@36; refrigerator firsts, 36½@37¼; seconds, 34½@35½; nearby hennery white, closely selected, extra, 61@65; nearby and nearby western hennery white, extra, 40@60; nearby white pullets, 38@43; nearby hennery brown, fancy to extra fancy, 53@60; Pacific Coast white, extra, 58@61¼; extra first, 48@57.
Butter, steady; receipts, 14,461. Creamery, higher than extra, 47½@48; extra, 92 score, 47; first, 88 to 91 score, 42½@46½.
Cheese, steady; receipts, 218,718.

New Issue

$12,500,000

Tri-Utilities Corporation

Power — Gas — Water

Five Per Cent Convertible Gold Debentures

Series of 1979

Dated September 1, 1929 *Due September 1, 1979*

Semi-annual interest, March 1 and September 1, payable at the offices or agencies of the Corporation in New York City and Chicago. Debentures in interchangeable denominations of $1,000 and $500; registerable as to principal. Redeemable at the option of the Corporation, in whole or in part, at any time, upon sixty days' published notice, to and including September 1, 1930, at 105, and thereafter, to and including September 1, 1978, at 103; in each case with accrued interest to the date fixed for redemption. Interest payable without deduction for normal Federal income tax not in excess of two and one-half per cent per annum. Refund of certain Pennsylvania, Connecticut, Kansas, California and Minnesota taxes not to exceed four mills, Maryland tax not to exceed four and one-half mills, Kentucky and District of Columbia taxes not to exceed five mills, Michigan exemption tax not to exceed five mills, and Massachusetts tax measured by income not to exceed six per cent, to resident holders upon written application within sixty days after payment, all as will be provided in the Indenture. The Chase National Bank of the City of New York, Trustee.

These Debentures will be convertible, subject to previous redemption, up to and including December 31, 1934, into Common Stock of the Corporation at the following rates for each $1,000 principal amount of Debentures: 17 shares to and including December 31, 1931; 14 shares thereafter, to and including December 31, 1932; and 10 shares thereafter, to and including December 31, 1934. Adjustment in cash will be made of accrued interest, accrued dividends and fractional parts of a share. The Common Stock is listed on the Chicago Stock Exchange and is traded in on the New York Curb Exchange.

Business: Tri-Utilities Corporation owns seventy-nine per cent of the outstanding Class B Stock of Federal Water Service Corporation, all of the outstanding Class B Common Stock of Peoples Light and Power Corporation, and a majority of the outstanding Common Stock of Southern Natural Gas Corporation. Upon completion of present financing the Corporation will also own $7,500,000 principal amount of 6½% Convertible Sinking Fund Gold Debentures, Series of 1944, of Southern Natural Gas Corporation, and the remaining twenty-one per cent of the outstanding Class B Stock of Federal Water Service Corporation, together with a controlling interest in the voting stocks of American Natural Gas Corporation and Power, Gas and Water Securities Corporation.

Upon completion of present financing of the Corporation and its subsidiaries their combined assets will be approximately $290,000,000.

Capitalization: (Reflecting acquisition of securities presently to be acquired and financing incident thereto)

	Authorized	Outstanding
Five Per Cent Convertible Gold Debentures, Series of 1979 (this issue)	*	$12,500,000
Preferred Stock (no par value)	500,000 shs.	
$3 Series, with stock purchase privilege		65,000 shs.
$3 Convertible Series		77,000 shs.
Common Stock (no par value)	2,000,000 shs.**	235,000 shs.***†

* Limited by restrictions to be contained in the Indenture. ** 277,950 shares are reserved for conversion of Debentures and Preferred Stock, $3 Convertible Series. 415,000 shares are reserved for stock purchase privileges and 292,194 shares of Common Stock (for which the full consideration has been or is presently to be received by the Corporation) are issuable from time to time in full or part payment for securities acquired or to be acquired, all as more fully set forth in the letter of a Vice President of the Corporation to the Bankers, to which reference is made for a more detailed statement of the foregoing. † Includes 40,000 shares which may be issued in exchange for outstanding Common Stock of Power, Gas and Water Securities Corporation.

The subsidiaries of the Corporation will, upon completion of present financing of the Corporation and its subsidiaries, have outstanding in the hands of the public $175,958,100 of funded debt, $68,226,700 of preferred stock and 707,230 shares of no par value Class A Stock, such preferred stock being stated at par value or at $100 per share if without par value. In addition there will be minority interests in the common stock of Southern Natural Gas Corporation, American Natural Gas Corporation and, possibly, Power, Gas and Water Securities Corporation.

Earnings: The consolidated gross revenues of the Corporation and its subsidiaries for the year ended July 31, 1929, after giving effect to the investment by the Corporation of the proceeds from the sale of securities thereof presently to be issued, are over $35,687,000. After deducting interest, dividends on preferred stocks, depreciation and earnings applicable to Class A stocks, and to minority interests to be outstanding upon completion of present financing, the consolidated net income of the Corporation and its subsidiaries for such period is over three times the annual interest charges on these Debentures. After deducting from such net consolidated income the annual interest charges on these Debentures and annual dividend requirements on Preferred Stock of the Corporation now and presently to be outstanding, the balance is equal to over $3.50 per share per annum on the 235,000 shares of Common Stock of the Corporation now and presently to be outstanding.

The above earnings do not include any return to the Corporation on its majority interest in the common stock of Southern Natural Gas Corporation, the properties of which are expected to be in operation by January 1, 1930. Earnings applicable in the future to this common stock of Southern Natural Gas Corporation should considerably augment the earnings applicable to the Common Stock of Tri-Utilities Corporation. The above earnings include only eight months' earnings of Power, Gas and Water Securities Corporation and are based on the acceptance by the holders of all the outstanding common stock of Power, Gas and Water Securities Corporation of the offer to be made by Tri-Utilities Corporation for the acquisition thereof.

Price 99 and Accrued Interest

The above information is summarized from and is subject to the letter of a Vice-President of the Corporation to the Bankers. These Debentures are offered when, as and if issued and received by us and subject to the approval of counsel, Messrs. White & Case, of New York City; also subject to change in price and prior sale. Delivery may be made in the first instance in temporary Debentures or in interim receipts of a New York City bank or trust company.

G. L. OHRSTROM & CO.
INCORPORATED

This information and these statistics, although not guaranteed, have been taken from sources believed to be reliable.

"The Only Sure Thing in Wall Street"

"The only sure thing in Wall Street," a noted authority recently said, "is the fact that security values change constantly."

Incessant variations in business and economic conditions necessitate the administration of an investment list by a strong, competent and thoroughly informed management organization. The best means of obtaining this expert administration for the individual investor, we believe, is furnished through the medium of the investment corporation. From the standpoint of management and resources, the following companies, particularly commend themselves to the conservative investor:

AMERICAN FOUNDERS CORPORATION
UNITED FOUNDERS CORPORATION
UNITED STATES ELECTRIC POWER CORPORATION

Detailed information gladly furnished; use coupon below.

Name________ Address________

Griffith-Wagenseller & Co.
Municipal BONDS Corporation
626 So. Spring St.
TRinity 5561
LOS ANGELES

BUY

This Strong Utility Stock ... and hold it

BACKED by unusually powerful and progressive management, General Gas & Electric Corp. has forged steadily ahead. Its Class "A" stock, which is listed on the New York Curb Exchange, reflecting the company's growth, has shown a steady appreciation in value. Yet today, it is more of a bargain than ever, and should appeal to investors to purchase and hold a strong utility stock for enhancement in value.

The company is an important unit in the great $800,000,000 Associated Gas & Electric Co. system. Through subsidiaries, it controls public utility companies, and in addition, has large investments in the securities of public utility and allied enterprises. At their option, holders may accept dividends in additional Class "A" common stock at rate of 8% annually. We recommend

GENERAL GAS & ELECTRIC CORP.
Common Stock, Class "A" Priced at the Market

Prompt attention will be paid inquiries regarding this attractive stock. Use coupon below.

Name.................... Address....................

M. H. LEWIS & COMPANY
Government, Municipal and Corporation Bonds
Established 1916
Citizens National Bank Bldg. LOS ANGELES
Phone MUtual 7151 SAN FRANCISCO
Member Los Angeles Stock Exchange
Member Los Angeles Curb Exchange

Now—More than Ever Is the Time to Buy Selected

UTILITY STOCKS

THE production of electricity in the United States has increased remarkably from year to year—with resultant profits to utility stockholders. It is expected that production in 1929 will reach the record high total of 97,000,000,000 k.w.h. as compared with 88,000,000,000 k.w.h. in 1928 and only 2,500,000,000 k.w.h. in 1902. Yet the consensus of opinion of leading experts is that the growth of the public utility industry has just barely begun.

We are offering the Class "A" Common Stock of one of America's major utility systems, whose properties serve over 6,000,000 people. The stock is listed on the New York Stock Exchange and presents an outstanding long-term investment opportunity. Holders at their option may accept dividends in additional stock at the rate of 10% annually.

For further data, send name and address below:

Name ....
Address ....

Drake, Riley & Thomas
210 W. Seventh Street TRinity 3985 - Los Angeles
SAN DIEGO LONG BEACH PASADENA SANTA BARBARA

Impartial Advice
Prompt Executions
Efficient Service

Dunk-Harbison Co.
802 Haas Building
219 West 7th Street
TRinity 5371
Members L. A. Stock Exchange
Members L. A. Curb Exchange

NEW YORK BONDS

(Continued from Nineteenth Page)

Do. 6s '28-'61..	28	80	79½	....
Colom.M.Bk. 7s'46	4	81	....	....
Do. 7s '47	1	82½	....	....
Comp.Ant. 7½s'29.	12	50½	....	....
Copenhag. 4½s '53	8	85½	84¼	85½
Cordoba City 7s'37	1	93½	....	....
Costa Rica 7s '51.	9	91⅛	90	....
Cuba 5½s '53	1	101	....	....
Cuba 4½s '49	20	95⅛	....	....
Cundina Mar. 6½s	4	74	73⅞	74
Czecho 8s '51	4	109	....	....
Do. 8s '52	3	109	....	....
Danish Mun. 8s B	1	108½	....	....
Denmark 6s '42...	5	102⅞	....	....
Do. 5½s '55 ...	3	99⅞	99½	99⅞
Do. 4½s '62 ...	3	86	85⅞	86
Deutsche Bk. 6s'32	58	96½	....	....
Dom.Rep.sf. 5½s'42	5	92	91½	....
Do.2d 5½s'26-'40	1	93	....	....
Dresd. sf. 7s '45..	1	100	....	....
Duke Pr.Pow.6s'66.	9	103⅝	....	....
D.E.Indies sfg.6s'62	5	102½	102¼	102½
Do. 6s '47	1	102⅛	....	....
El.Pow.Ger. 6½s'50	5	91	....	....
Est Ry.ext.sf. 7s..	34	102⅝	102¼	....
Estonia Rep. 7s '67	1	80	....	....
Finland sfg. 7s '50	2	90	98½	....
Do. 5½s '58 ...	5	84⅞	84½	84⅞
Do. 6½s '56 ...	1	92	....	....
Do. 6s '45	5	88⅞	88	....
Fin.Mun.L.6½s A.	1	91⅞	....	....
Fram.I.Dev. 7½s'42	1	102	....	....
France 7½s '41...	19	112⅛	112⅝	....
Do. 7s '49	24	109⅝	109⅛	....
French N.S.S.7s'49	1	102	....	....
Ger.C.Ag.B. 7s'50..	38	88	86½	87
Do. 6s '38 Apr..	28	88	86½	86⅞
Do. 6s '60 July..	3	78	77	....
Do. 6s '60 Oct...	15	77½	77	....
Ger.C.Ag.L. 6½s'58	15	105⅝	105⅛	....
Ger.Ext.Loan 7s'49	85	105⅝	105⅛	105½
Ger.G.El.6½s ex-w.	3	96	....	....
Do. 6s '48	10	90¼	89⅞	90
Gt.Con E.P.Jap.7s'44	6	98⅛	....	....
Good Hope 7s '45..	2	94½	94	94½
Greece 6s '68	7	80⅞	79	....
Haiti 6s '52	7	98½	97⅞	98½
Hung.Mun. 7½s'45	9	89½	88	88⅞
Hoeder Steel 6s '48	2	82	81½	....
It.Cr.Cons.7s'37 A	2	94½	....	....
Do. 7s '47 B	1	93½	....	....
Ital.Pub.Util. 7s'52	13	92	91⅞	....
Italy 7s '51	33	95½	95½	95⅝
Japan 6½s '54	46	102⅝	102½	....
Jap.Ster.Loan 4s'31	8	92½	....	....
Kreuger&T.5s'59 w.	60	100	99½	....
Leipzig sfg. 7s '47.	3	98	97	98
Lombd.El.7s'52 w	1	98	....	....
L.Aus.Pr. 7½s'50..	1	96⅞	....	....
L.Aus.H.E.P.6½s'44	3	80	....	....
Lyons 6s '34	20	100¼	99½	100¼
Marseilles 6s '34..	16	100⅛	100	100⅛
Medellin Mu.6½s'54	2	74	73	....
Meridion El. 7s '57	5	97	96⅛	97
Mex. 04gld.4s as.'54	9	14½	14	....
Mia. M. M. 7s '56 ex-war..	1	85	....	....
Milan City 6½s '52	6	86	85⅞	....
Mont. M. & A. 7s '37 ex-war..	8	95¼	....	....
Montevideo 7s '52.	2	98⅛	....	....
New So.Wales 5s'57	6	91	....	....
Do. 5s '57	6	91	....	....
Do. 5s '58	3	92	91½	....
Nord Ry.sf.6½s'50.	8	102	101½	102
Norway 6s '52	1	100⅝	....	....
Do. 6s '44	16	102	101⅞	....
Do. 6s '43	12	102	101⅞	....
Do. 5½s '65 ...	8	99¼	99½	99⅝
Do. 5s '63	6	93½	93⅝	....
Nor.Mun.Bk. 5s'67	1	90⅝	....	....
Nor.Hy.El. 5½s'57.	23	87⅞	87⅞	....
Orien Dev. 6s '53..	19	93½	93¼	....
Do. 5½s '58 ...	6	84⅞	84⅞	....
Oslo City 6s '55..	1	98⅝	....	....
Panama 5s A '63..	7	91½	91¼	91½
Par.Ly. Med.7s'58	7	102	101½	102
Do. 6s '58	18	100	99⅞	100
Par.Or.R.R. 5½s'68	3	94⅞	94⅞	94⅞
Pernambuco 7s'47..	1	87	....	....
Peru 7s '59	2	98⅞	....	....
Do. 1st 6s '60 ..	4	82	81	82
Do. 2nd 6s '61..	9	81	80½	....
Poland 8s '50	7	92⅞	92⅞	92⅞
Do. 7s '47	4	83¼	83	....
Do. 6s '40	3	77	....	....
Por.Aleg. 8s '61..	4	101½	101	101½
Do 7½s '66	1	93¼	....	....
Prague 7½s '52..	2	103⅞	....	....
Queensld. 7s '41..	5	109½	....	....
Rhinel. 7s'46 ex-w.	8	91½	91⅛	....
Rhine Westph.7s'50	1	100	....	....
Do. 6s '52	11	87	86	86½
Do. 6s '53 war.	8	90¼	90	....
Rima Steel 7s '55..	3	97	....	....
Rio de Jan. 8s '46	1	101½	....	....
Do. 6½s '53 ...	61	86¼	86	....
Rio Gr.do Sul 8s'46	1	103½	....	....
Do. 7s '66	10	92½	92	....
Do. 6s '68	3	79	78⅞	79
Rome 6½s '52	3	88⅞	86⅞	88⅞
Rotterdam 6s '64..	1	104	....	....
Salvador 8s '48 ..	2	108	107	....
S.Paulo Cty.6½s'57	2	89¼	....	....
Do. St. 8s '50 ...	1	102	....	....
Do. 8s '36	7	103⅝	103	103⅝
Do. 7s '56	1	94½	....	....
Do. 6s '68	4	83	82½	....
San.Fe Arg. 7s'42	3	95⅝	95⅝	95⅝
Sax.Pub.Wks. 7s'45	12	93½	92½	....
Do. 6½s '51 ...	5	84½	....	....
Saxon S.Mtg.I.7s'45	4	93	92¼	....
Seine 7s '42	1	105	....	....
Serbs Cts.Slov.8s'62	4	82	....	....
Do. 7s '62	29	74	73½	73⅞
Shinyetsu E.6½s'52	4	87½	86⅞	....
Silesia Prov. 7s'58.	2	74	72⅞	....
Soissons 6s '36 ...	2	99½	....	....
Styria 7s '46	2	87⅞	....	....
Sweden 6s '39	12	101⅞	101⅝	....
Sweden 5½s '54..	5	103¼	103	....
Swiss Con. 8s '40..	1	108½	....	....
Swiss 5½s '46 ...	13	102¼	101¼	101¼
Toho El.P.7s'55...	15	99¼	98¼	99½
Do. 6s '32	2	95½	....	....
Tokio City 5½s'61.	7	85⅞	85¼	85½
Do. 5s '52	1	75	....	....
Tokio El.Lt. 6s'53	16	88⅞	88⅝	....
Tolima Dep. 7s '47	4	79¼	....	....
Tyrol H.E.P.7½s'53	4	92	....	....
Do. 7s '52	1	87¼	....	....
Ujigawa El.Pow.7s	3	98⅛	98⅛	....
U.S.S.Copenh. 6s'37	1	97	....	....
Un. Stl. Wks. 6½s '51 A ex-war..	7	85	84	84⅞
Do. 6½s '51 C ex.w.	13	81½	81	....
Uruguay 8s '46 ...	5	108	106½	108
Do. 6s '60	12	97¼	97	97¼
Venetian P.M.B. 7s	5	88	....	....
Vienna City 6s '52.	8	82⅞	82½	82⅞
Warsaw City 7s '58	8	76½	....	....
Yokohama 6s '61..	15	92	91¾	92

Total sales, $10,211,000. Previous day, $9,766,000. Week ago, $13,653,000. Year ago, $9,243,000. January 1 to date, $2,070,855,000. Same year ago, $2,238,592,000. Same two years ago, $1,923,327,000.

UNITED STATES GOVERNMENT BONDS
Dollars and Thirty-seconds
(Sales in $1000)

Liberty 3½s ..	8	97-17	97-16	....
Do. 1st 4¼s..	25	98-16	....	....
Do. 4th 4¼s..	184	98-22	98-16	98-17
Treasury 4¼s..	4	106-15	....	....
Do. 4s	15	102-21	102-15	102-21
Do. 3⅜s	45	97-10	97-6	....

COSTS, YIELDS, MATURITIES, DIVIDEND DATES

SUCH FACTS are essential and the investor should have this information readily available for all the securities on his investment list. We offer, FREE of charge or obligation a convenient

INVESTMENT RECORD BOOK

. . . with special forms for recording this and other information. Call, write or send this ad and we will be pleased to supply you with a FREE copy

Schwabacher & Co.
Investment Securities
319 West Eighth Street • Los Angeles

If Only a Small Percentage

—of the people who travel by night on stages were to ride the Nitecoach, this patronage alone would justify the operation and pay well on the invested capital. However, transportation authorities predict a big increase in night travel now that comfortable sleeping accommodations are available.

Based upon the most conservative estimates, Pickwick Nitecoach Corporation, Ltd., annual earnings, after Federal Income taxes, should amount to $300,000 or at the rate of $2.30 per share on Common Stock after deducting preferred dividends.

Let us send you full details of this attractive offering.

Securities Department

Pickwick Nitecoach Corporation, Ltd.
624 I. N. Van Nuys Bldg. - FAber 2306
Los Angeles, California

WANTED
High-Class Customers Man for Local Brokerage House

Must be financially responsible and have own trading account. Should have actually established clientele and must be able to produce business immediately if engaged. Salary $300 per month to start. Write, giving age, references and TELEPHONE NUMBER.

Good future for right man, but do not apply unless can produce immediately.

Address G, Box 441, TIMES BRANCH

BLYTH & Co.
Members New York and Chicago Stock Exchanges
Fifth Floor
215 West Sixth Street, Los Angeles
Telephone MUtual 7171
Complete Board Room and Statistical Service
Direct Private Wires to Principal Markets

BAY CITY MINES

SAN FRANCISCO, Sept. 24. (Exclusive) Following is the official list of quotations on the San Francisco Mining Exchange:

	Bid	Asked
Acme	.11	.12
Aladdin	.10	.11
Amador Coalition	.04	.05
Amalgamated	.04	.05
Argyle	.01	.02
Arrowhead Dev.	.01	.02
Banner	.05	.06
Belmont Richmond	.24	.27
Belmont Uncle Sam	.06	.07
Black Mammoth	.01	.02
Black Warrior	.05	.06
Booth	.04	.05
Broken Hills	.01	.02
Brougher	.03	.04
Butte	.25	.26
Carrie	.02	.03
Central Eureka com.	.81	.85
Comb. Fraction	.01	.02
Concordia Virginia	.01	.02
Deep Mines	.03	.04
Divide	.07	.08
Divide Ex.	.04	.05
Dividend	.01	.02
Dix Butte	1.05	1.12½
Gypsy Queen	.01	.02
Gold Hill	.46	.50
Gold Zone	.01	.02
Grandma	.03	.04
Harmill	.20	.21
Jack Waite	.11	.12
Justice	.40	.50
Keystone	.02	.03
Kingman Silver	.02	.03
Liberty	.01	.02
Little Chief	.01	.02
Lone Star	.05	.06
McNamara	.03	.04
Do. Crescent	.02	.03
Majestic	.07	.08
Manhattan Con.	.01	.02
Mineral Mtn.	.08	.09
Moore	.01	.02
Myra	.01	.02
National Sil.	.34	.35
Ophir	.01	.02
Orlando	.08	.09
Pacific Mines	1.30	1.35
Pony Meadows	.03	.05
Quicksilver	.11	.12
Red Hills	.02	.03
Rosetta	.02	.03
Royal	.08	.09
St. Joe	.82	.84
Savage	.02	.03
Silver King	.01	.02
Sugarman	.01	.02
Sunbeam	.01	.02
Treasure Vault	.07	.09
Umatilla	.01	.02
Union Mines	.03	.04
Western Merger	.01	.02
West End	.03	.04

Listed on L. A. Stock Exchange

Transamerica
So. Calif. Edison

Market activity in the stocks of these prominent companies emphasizes the importance to investors of analyzing the basic conditions of these companies and their stocks.

Our analyses give helpful information.

Ask for copies.

Orders executed.

L. A. Investment Securities Co.
Members L. A. Stock Exchange
Members L. A. Curb Exchange
LOS ANGELES OFFICES
Stock Exchange Bldg. TRinity 5077
AND
1035 So. Broadway WEstmore 6393
PASADENA OFFICE
Maryland Hotel Bldg. Wakefield 4136
LONG BEACH OFFICE
125 East First Street 632-33
SAN DIEGO OFFICE
S. D. Trust & Savings Bl. Main 5662
One of the L. A. Investment Group

CHICAGO STOCKS

CHICAGO, Sept. 25. (AP)—Following is the complete official list of transactions in stocks on the Chicago Stock Exchange today:

Acme Steel	650	129	126½	127
Adams Mfg.	300	36½	36	36½
Adams Royalty ..	50	15	....	....
Allied Mot. Ind..	400	45½	45	45½
Allied Products ..	950	63	59⅛	61½
Altorfer Bros. ...	100	43	42⅞	43
Am. Com. Pow. A.	350	28⅝	....	....
Am. Radio	450	10¼	9⅛	10
Am. Service	200	10⅝	10	10⅝
Am. St. Pub. Svc..	100	28⅞	....	....
Am. Yvette	100	30⅞	....	....
Art Metal	1650	37½	35⅞	36
Asso. Apparel ...	50	47	....	....
Asso. Inv. Co. ...	350	57¼	56¼	57½
Asso. Tel. Util....	5950	40¾	38⅞	40⅝
Atlas Stores	50	39	38	....
Auburn Auto	200	455	450	....
Backstay Welt	50	40	....	....
Bastian Blessing..	700	51⅞	51½	....
Bendix Aviation.11,450		76	70½	74½
Borg Warner ..20,950		71½	68	70⅞
Borin Vivatone pf.	100	29½	....	....
Brach & Sons	50	23⅛	....	....
Bright Star A ...	100	5	....	....
Do. B	100	3⅛	....	....
Brown Fence A ..	300	23	....	....
Do. B	50	18	....	....
Bruce Co.	140	83½	82	....
Bulova Watch ...	1150	38½	37	38½
Butler Bros.	3100	31	30	31
Ceco Mfg.	1550	58⅞	56	57
Cenl. Ill. P. Svc.pf.	500	97½	96⅞	97¼
Cent. Pub. Svc. A	3550	56¼	56	....
Cent. & So. West.	250	150	140	150
Do. p.l. pfd. ..	150	103	103	103
Do. pfd.	50	99½	....	....
Chain Belt	50	50½	....	....
Chgo. C. & C. Rys.	150	2⅛	2	....
Do. pfd.	200	15	....	....
Chicago Corp. ...	7350	51	48	51
Chgo. Yellow Cab.	300	29	....	....
Club Aluminum ..	400	5⅝	5½	....
Comw. Edison	450	382	370	382
Comw. Utilities ..	300	65½	58⅞	65¼
Constr. Materials.	100	21½	21⅛	21½
Do. pfd.	50	42½	....	....
Consumers	250	10	....	....
Cont'l Steel	50	42¼	....	....
Crane Co.	50	46	....	....
Curtis Lighting ..	50	27	....	....
Curtis Mfg.	100	27	....	....
Dayton Rub. A...	50	39⅞	....	....
Dexter Co.	200	20	19½	20
Eddy Paper	100	21	20	....
Elec. Household ..	350	85	84	84¾
Elec. Research ...	50	8⅝	....	....
Emp. Gas 7s pfd.	50	92½	....	....
Empire Pub. Svc..	908	31½	31	31¼
Fabrics Finishing.	50	8	....	....
Foote Gear	1100	23	22½	23
Gerlach Barklow.	100	17	....	....
Gleaner	850	132½	128	132½
Godchaux	400	37½	....	....
Goldblatt Bros. ..	200	32	....	....
Gt. Lakes Aircraft.	1650	21¼	20½	21
Gt. Lakes Dredge.	25	223½	....	....
Grigsby Grunow.42,500		61½	57⅞	60¼
Hall Print	2550	32	30	31
Hart Carter	350	22½	....	....
Hormel & Co. ...	550	55⅞	55	55⅞
H. Hershey A ...	1000	46	44	45
Do. B	1550	45½	44⅛	45
Insull Util. Inv..31,950		111½	104½	109⅞
Iron Fireman	500	25¼	24⅞	25¼
Jefferson Elec. ...	50	46	....	....
Kellogg Switch ..	50	13½	13	....
Keystone Steel ...	850	47½	40⅞	40¼
Lane Drug vtc. ..	500	15½	14⅞	15¼
La Salle Exten. ..	100	3⅛	....	....
Leath	150	16⅞	16	16⅞
Libby McNeill ...	3150	17⅛	16⅛	16⅞
Lincoln Ptc. pfd..	50	43⅞	....	....
Lindsay Light ...	700	5½	....	....
Lion Oil Refg. ...	1400	30½	29	30½
Loudon Packing..	52	58⅞	....	....
Marks Bros.	150	18	17	....
Material Service..	100	33½	....	....
McCord Rad. A ..	100	41½	41¼	....
McQuay Norris ..	50	66⅞	....	....
Meadows Mfg. ...	150	6⅛	6	6⅛
Merch. & M. A...	550	32½	32	....
Mid. West Util. ..	1800	529½	501	526½
Do. 6s pfd.	600	183	183	183
Do. 8s pfd.	950	195	190	193
Do. pr. lien ...	1000	197½	195	197½
Midland Ut. 7s p.l.	250	102	100½	102
Mo.-K. Pipe Line.	2000	33⅞	31⅞	33
Modine	330	67	65	66
Monighan Mfg. ..	200	25	....	....
Monsanto Chem...	1750	78	77	77⅞
Muncie Gear A...	300	12	....	....
Muskegon M. Spec.	200	25	24	25
Nach. Springfill ..	200	60	....	....
Nat. Union Radio.	26	35	34	....
Nat. Elec. Pow. A.	1600	45	43	45
Nat'l Family St...	1000	30	28½	29¾
Nat. Leather	100	3⅛	....	....
Nat. Secur. Invest.	3580	52½	51¼	52
Do. ctf.	500	111	110½	111
Nat. Standard ...	150	41	....	....
Nat'l Terminals ..	208	16½	15⅞	16½
North Am. Car ...	250	47½	47½	47⅞
No. Am. Gas & E.	500	23	22½	23
No. & So. Amer..	1350	37	36	36⅞
Ontario Mfg.	200	44¼	43⅞	44
Pac. Pub. Svc. A..	500	33½	32⅞	32⅞
Parker Pen	200	47⅞	47	47½
Penn. Gas & El...	500	23	22	22
Peoples L. & P...	350	51½	....	....
Perfect Circle ...	150	56½	....	....
Pines Winterfront.	350	78	76⅞	....
Polymet Mfg. ...	1250	32	31	31¼
Process Corp. ...	800	24⅞	23	24⅞
Public Service ...	82	385	384⅞	385
Do. n. p.	76	375	....	....
Q. R. S. Music ..	600	44	43½	44
Quaker Oats	100	310	....	....
Reliance	350	22½	21½	22½
Ross Gear	150	47⅞	47½	47⅞
Ryerson & Son...	400	44	43	44
Sally Frocks	2750	31½	29	31½
Sangamo Elec. ...	900	41	....	....
Sheffield Steel ...	200	73	72	73
Signode Strap pfd.	50	26	....	....
Sonatron	650	28⅞	28	....
Stand. Dredging..	400	35	....	....
Steinite Radio ...	950	22	21⅞	22
Sterling Truck ...	100	28	....	....
Studebaker Mail..	100	12	....	....
Super Maid	150	58½	58	58½
Swift & Co.	650	138⅞	137⅞	138⅞
Swift Int'l	1350	34	33⅞	33½
Tenn. Products ..	50	29	....	....
Time-O-Stat	250	35	....	....
Unit Corp.	1050	25⅞	24	25
United Gas	1350	49⅞	47	49⅞
United Reprod. ..	1200	25	24	25
U. S. Gypsum ...	3500	86¼	80½	86¼
U.S. Radio & T..	950	36	35	36
U. S. Lines	300	17¼	....	....
Utah Radio	900	18½	18	18½
Utility & Ind. ..12,800		47⅞	45⅛	48⅞
Do. pfd.	3150	49	47	49
Van Sicklen	700	30½	29	29½
Viking Pump	250	18	17½	18
Do. pfd.	100	28⅞	....	....
Wahl	50	17½	....	....
Warchell	150	25	....	....
Do. pfd.	50	31⅞	....	....
Waukesha Motor..	250	190	189	....
Wayne Pump pf..	50	38⅞	....	....
West. P. L. & T..	350	31	30½	31
Wextark Radio ..	950	67	63½	67
W. Oil-O-Matic...	700	17	16⅞	17
Winton Engine ...	150	70	68	70
Do. pfd.	158	72	69¼	72
Yates Machine ..	1500	25⅞	24¼	25⅞
Zenith Radio	2100	42	40⅞	42

Total sales, 472,000 shares.

AVIATION STOCKS

(Furnished by E. A. Pierce & Co., 515 West Sixth street.)

	Bid.	Asked.
Chicago:		
Allied Motors	45	45½
Gt. Lakes Aircraft	20⅞	21
New York Curb:		
Aviation Corp. of Am.	47⅞	48
Aviation Credit Corp.	15⅛	15½
Bellanca	17	18
Cons. Instrument	15	17
Curtiss Export	33	
Curtiss Flying	17	20
Curtiss Reid pfd.	20	
Douglas Aircraft	25⅞	26¼
Fairchild A	8⅛	9
Fokker	40	40½
Irving Air Chute	22½	23
Keystone A	35	35¾
Niles Bement Pond	45	45⅞
National Aviation	43	44
N. A. Aviation	10⅞	11⅛
Sikorsky	32	43
Trans. Air Trans.	17½	18
Travelair	45	47½
Universal Aviation	10½	16
Curtiss Airports	8	9
Aviation Sec.	23½	33
Over the Counter:		
Aeromarine Klemm	3	4
Air Associates	14	..
American Airport	4	8
Central Airport	9	10
Cessna	18	21
Curtiss Assets	18	
Curtiss Caproni	8	10
Curtiss Reid	14	18
Curtiss Robertson	125	
Am. Eagle Air	2⅞	3½
Kreider Reisner	45	..
Lincoln Air	4	6
Mahoney Ryan	10	..
Moth Aircraft	20	23
National Aircraft	4	8
South. Air Trans.	7	10
Stearman Aircraft	26	30
Stinson Aircraft	18	22
Swallow Airplane	3½	5
Warner Aircraft	17	20
Los Angeles Exchange:		
Aero Corp. of Calif.	8½	9
Douglas Aircraft	26	26⅝
Maddux	5	7
Western Air Express	..	50
Axelson Aircraft Eng.	17¾	19
Aviation Corp. of Del.	13	13½
Bach Aircraft	1.05	1.10
Kinner Air & Motors	1.67½	1.70
Kreutzer Corp.	1.00	1.50
Lockheed Air	3	9
Trans. Air Trans.	14⅝	17

STANDARD OILS

(Furnished by E. A. Pierce & Co., 515 West Sixth street.)

	Bid.	Asked.
Anglo Amn. Oil	15¼	..
Atlantic Lobos	1⅛	1½
Buckeye	67	68
Borne Scrymser	26	28
Chesebrough Mfg.	188	190
Continental	19⅞	20
Cumberland	60	66
Eureka	50⅛	58
Galena Signal com.	5	8
Do. old pfd.	77	85
Do. new pfd.	81	85
Humble Oil	119¼	119½
Illinois Pipe	300	301
Imperial Oil	37½	37⅞
Indiana Pipe	28½	29⅞
Int'l Pete.	26	26⅝
N. Y. Transit	15	19
Northern Pipe	50	56
Ohio Oil	28½	29
Penn. Mex.	28	32
Solar Refg.	34	36½
Southern Pipe	22½	23
South Penn. Oil	48½	49
S. W. Penn. Oil	56	63
S. O. Indiana	54¼	54½
S. O. Kansas	24⅞	25
S. O. Kentucky	41¼	41⅝
S. O. Nebraska	47	47½
S. O. Ohio	112	112½
Do. Ohio pfd.	113	118
Swan & Finch	10	13
Vacuum Oil	120½	121

LOS ANGELES EXCHANGE

Stock Prices Continue Softer as Trading Activity Drops to Quiet Levels

While a number of issues continued to seek lower levels yesterday on the Los Angeles Stock Exchange a general steady undertone prevailed as was indicated by an absence of any heavy liquidation in face of the widespread selling and erratic fluctuations encountered on the New York market. The slackening activity of the market as a whole, coupled with only a moderate decline in prices, further reflected the confidence of traders that the reaction would be short lived.

Southern California Edison, influenced by New York market operations, where it is also listed, dropped off 1 1-2 points to 86 1-2 and the original preferred 1 3-4 to 82 3-4. Union Lighting eased 1-2 to 134 1-2. Union Oil, Standard of Califronia, Rio Grande and Richfield, also listed in New York, turned only fractionally lower, the greatest decline amounting to 3-8 of a point. Pacific Western yielded 3-8 to 24.

Byron Jackson, in the industrial list, traded actively and advanced 3-8 to 34 1-2 and Douglas Aircraft continued upward with a gain of 1-2 to 26 1-2. Goodyear Tire preferred rallied 3-4 to 96. Emsco fell off 1-2 to 31; Jantzen Knitting Mills, 1-2 to 50, and Hydraulic Brake, 2 points to 52.

Security-First National, although lightly traded compared with recent sessions, led the bank share activity and reacted 2 points to 137 1-2. California Bank also dropped 2 points to 140. Transamerica yielded 1-4 to 65 3-4 and the rights traded for the first time at 60 cents. Pacific Finance eased down 1-4 to 151 1-4. Pacific National Bank dropped 4 points to a new low at 30, while Pacific National Company regained 1-2 to 17 1-2.

Sales totaled 33,012 shares, valued at $1,000,037; previous day, 45,486 shares, valued at $1,730,886.

High.	Low.	Div. per Sh.		Sales.	High.	Low.	Last.	Net Change.	Closing Bid.
12½	8⅝	....	Aero Corp. Cal....	200	8⅝	8⅝	8⅝	— ⅜	8½
..	..	5.00	Bk. of Amer., Cal..	...	...	...	...	......	130⅛
..	..	6.50	Barker Bros. pfd..	...	...	...	...	......	91
..	..	2.00	Barnsdall Oil "A"	...	...	...	...	......	33½
430	160	.08	*Bolsa Chica Oil "A"	900	192½	185	192½	......	190
..	..	7.00	Bdwy. Dept. St. pf.	...	...	...	...	......	80
..	..	....	*Buckeye Union pfd.	...	...	...	...	......	35
43½	32½	2.00	Byron Jackson Co...	700	34½	33½	34½	+ ⅜	34½
145	125	4.00	California Bank	100	140	...	...	— 2	140
..	..	7.00	Central Investment.	...	...	...	...	......	97½
..	..	4.00	Citiz. Nat. xd 1.00.	...	...	...	...	......	131
..	..	2.00	Coml. Disc. com	...	...	...	...	......	65
45	22⅞	....	Douglas Aircraft ..	200	26½	26	26½	+ ½	26
44⅞	28½	1.60	Emsco Der. Co. com.	200	31½	31	31	— ½	30½
..	..	18.00	Farm.&Merc. xd 4.50	...	...	...	...	......	480½
12	10	1.00	Foster Kleiser com.	10	10	...	...	......	...
34½	28½	2.00	Globe G.&M. com..	28	28½	28	28	......	28
..	..	1.75	Do. 1st pfd......	...	...	...	...	......	24⅝
..	..	1.60	Gldn. St. M. Pr. Co.	...	...	...	...	......	57
..	..	7.00	Goodyear Tex. pfd..	...	...	...	...	......	96
101⅞	95¼	7.00	Goodyear T.&R. pf.	30	96	...	...	+ ¾	95⅝
..	..	2.00	Hal Roach 8s pfd..	...	...	...	...	......	15½
117½	80	.10	*Holly Dev. Co.....	100	100	...	...	— 5	100
..	..	....	Holly Sugar com...	...	...	...	...	......	29
..	..	1.50	Home Service com..	...	...	...	...	......	24
65	40	4.00	Hydraulic Brake Co.	100	52	...	...	— 2	52
40⅝	28	2.00	Ill. Pac. Fl. "A"...	5	29	...	...	......	28½
63½	48⅝	....	Internatl. Re-Ins. Co.	500	52	60½	62	— 1	62
52	42	2.00	Jantzen Knit. Mills	100	50	...	...	— ½	50
..	..	.12	Laguna L.&W. com..	...	...	...	...	......	2½
..	..	....	*Lincoln Mtg. Co...	...	...	...	...	......	60
..	..	.80	Do. pfd.........	...	...	...	...	......	8
..	..	.24	L. A. Athletic Club	...	...	...	...	......	8¾
..	..	8.00	L. A. Biltmore pfd.	...	...	...	...	......	94
108	101	6.00	L. A. G.&E. pfd...	88	101	...	...	— ¼	100½
23½	20	1.20	L. A. Inv. Co. new	600	20	...	...	......	20
..	..	2.00	MacMillan Pet.	...	...	...	...	......	34½
..	..	....	Maddux Air Line ...	...	...	...	...	......	5
12	8½	....	Do. dept. retps...	100	8½	...	...	— 2¼	...
..	..	.08	*Merchants' Pet. Co.	...	...	...	...	......	35
..	..	.80	Mn. Prt. Cem. com.	...	...	...	...	......	12½
..	..	....	*Moreland Mot. com.	...	...	...	...	......	215
600	485	....	*Do. pfd.........	100	575	...	...	— ¼	575
..	..	8.00	Mtg. Guar. Co.....	...	...	...	...	......	192½
14	13¼	....	Do. rites	890	13½	...	...	......	13½
..	..	4.00	N. A. Inv. Co. com..	...	...	...	...	......	91
..	..	5.50	Do. 5½s pfd ...	...	...	...	...	......	137
..	..	6.00	Do. 6s pfd	...	...	...	...	......	100
587½	210	....	*Occidental Pet. com.	600	250	240	240	—15	240
..	..	....	Pac. Am. F. Ins. Co.	...	...	...	...	......	65
..	..	2.40	Pac. Clay Products..	...	...	...	...	......	33
159½	67⅞	3.00	Pac. Finance com...	250	151¼	151¼	151¼	— ¼	151¼
..	..	2.00	Do. pfd. "A"	...	...	...	...	......	21½
..	..	1.62½	Do. pfd. "C"	...	...	...	...	......	25
26	24	1.75	Do. pfd. "D"	120	26	...	...	......	26
..	..	1.80	Pac. G.&E. 1st pfd..	...	...	...	...	......	26
135	70	3.00	Pac. Lighting com..	400	134½	134	134½	— ½	134
50	30	....	Pacific Nat. Bank..	70	31½	30	30	— 4	30
40⅝	17	1.50	Pacific Natl. Co....	155	17½	...	...	+ ½	18
38⅝	23⅞	1.30	Pac. P. S. "A" com.	1,400	33½	32⅞	33	— ⅜	32½
..	..	6.00	Pac. T.&T. pfd.....	...	...	...	...	......	128
26	15	....	Pac. Western Oil ..	600	24⅛	24	24	— ⅜	24
12⅝	8½	.80	Pickwick com.	200	8⅝	8¼	8¼	— ¼	8½
937½	300	....	*Republic Pet. Co...	300	450	430	450	+15	430
..	..	2.00	Republic Supply Co.	...	...	...	...	......	35⅝
48⅝	39	2.00	Richfield Oil	1,300	40	39⅞	39⅞	— ⅛	39⅞
25½	23⅞	1.75	Do. pfd..........	20	24	...	...	......	23⅞
42⅜	26½	2.00	Rio Grande Oil	200	28	...	...	— ¼	28⅛
..	..	7.00	S.J. L.&P. pr. pfd. 7s	...	...	...	...	......	112
..	..	6.00	Do. pr. pfd. 6s...	...	...	...	...	......	99
..	..	....	Seaboard Natl. Bk..	...	...	...	...	......	48½
..	..	....	Seaboard Nat. Sec..	...	...	...	...	......	40⅞
142⅝	125	4.48	Sec. 1st Nat. Bank	850	139	137½	137½	— 2	137⅞
..	..	1.40	Shell Union com....	...	...	...	...	......	26½
48⅝	33	1.75	Signal O. & G. "A"	100	34	...	...	— ½	33
..	..	1.75	Do. "B"	...	...	...	...	......	33
89⅞	54⅛	2.00	So. Cal. Edison com.	2,300	88½	85	86½	— 1½	86⅛
56	56	2.00	Do. orig. pfd ...	110	83	82	82⅞	— 1⅞	82
29⅝	28⅛	1.75	Do. 7s pfd	58	28½	...	...	......	28⅛
26⅝	24⅞	1.50	Do. 6s pfd.	567	25	...	...	......	25
25	23⅝	1.37½	Do. 5½s pfd	1,361	23⅝	...	...	......	23⅝
..	..	1.50	So. Cal. Gas 6s	...	...	...	...	......	25
..	..	....	Do. "A" pfd.	...	...	...	...	......	28
..	..	6.00	So. Co. Gas pfd. 6s.	...	...	...	...	......	98
..	..	....	*Southern Glass	...	...	...	...	......	47
81⅞	64⅞	2.50	Standard Oil of Cal.	800	73⅞	73½	73⅞	— ⅛	73½
..	..	.20	Sun Rlty. cm. xd .05	...	...	...	...	......	2⅝
..	..	2.50	Taylor Mill Corp...	...	...	...	...	......	36
..	..	4.00	Transamerica Corp..	...	...	...	...	......	164
67	62½	....	Do. new	1,000	65⅝	65½	65⅝	— ¼	65⅝
58⅝	45	2.00	Union Associates ...	200	50	...	...	— ¼	50½
54⅞	45½	2.00	Union Oil of Cal. ...	400	51	50⅞	51	......	50⅞
..	..	7.00	Un. Bk.&Tr. xd 1.75	...	...	...	...	......	275
..	..	2.00	Weber Showcase pf.	...	...	...	...	......	28
25½	23⅞	1.30	West. Con. Util. Inc.	400	24	...	...	......	24
..	..	....	Pacific Fin rights..	...	...	...	...	......	3
65	60	....	Transamer. rights..	7,500	65	63	63	......	55
..	..	....	Pacific Gas rites...	...	...	...	...	......	5⅝
..	..	....	Do. A rites	...	...	...	...	......	280
..	..	....	West. Pipe Steel...	...	...	...	...	......	33½

*—Prices in cents.

LOS ANGELES CURB

High.	Low	Div. per Sh.		Sales.	High.	Low.	Last.	Net Change.	Closing Bid.
..	..	....	Arkansas Nat. Gas.	...	...	...	...	......	23⅞
..	..	....	Aviation Corp. Del.	...	...	...	...	......	13
..	..	....	Axelson Aircr. Eng.	...	...	...	...	......	17⅞
5⅞	4½	....	Banca D'Italia	930	5⅛	...	...	......	5⅛
11½	9⅞	....	Do. (subscribed)..	100	10	...	...	— ⅛	10
248	188	4.00	Bk. of Amer., N. A.	65	240	...	...	— 6	240
11⅝	3¼	....	Bandini Pete.	600	6¼	6	6x	......	6
..	..	3.00	Caterpillar Tractor.	...	...	...	...	......	79½
..	..	1.25	Chapman Ice Cream	...	...	...	...	......	21⅝
58	47⅞	.80	Cl. Neon El. Prod.	200	47⅞	...	...	— ⅛	45
..	..	1.40	Do. pfd.	...	...	...	...	......	20
45½	30	....	Do. New York	570	30	29⅞	29⅞	— ⅛	29⅞
24	18	....	Cons. Steel com....	100	21⅛	...	...	......	21
..	..	1.75	Do. pfd.	...	...	...	...	......	28
37⅞	27	....	Cord Corp. com....	600	33⅞	32¼	33⅞	+ 1⅛	33½
..	..	....	Crystalite Prod. cm.	...	...	...	...	......	29
..	..	....	Do. pfd.	...	...	...	...	......	82½
..	..	....	Curtiss Airports ..	...	...	...	...	......	9
..	..	2.00	Cypress Pet. of Cal	...	...	...	...	......	24
64⅞	38	2.00	Diamond Elec. com.	200	39½	39¼	39½	— ¼	39
107	81	7.00	Do. pfd.	20	107	...	...	+ 5	105
47⅞	36½	2.50	District Bonds	70	42⅞	41½	42	+ 2	40¼
32⅞	21⅛	....	Elec. Prod. of Wash.	1,200	25	23¾	25	+ 2⅛	24⅞
67⅞	20	....	Fokker Aircraft ...	200	41	40½	41	— 2	40½
..	..	....	General Paint "B"..	...	...	...	...	......	24½
97⅞	65	3.00	Gladding-McBean ..	1,100	89½	89	...	— 1	89
22⅞	19¼	2.00	Hancock Oil	1,800	19⅞	19¼	19⅞	— ⅛	19½
..	..	2.00	Home Serv. 2nd pfd.	...	...	...	...	......	22½
32½	29⅞	....	Intercoast Trading.	2,200	31⅛	31	...	......	31
..	..	2.25	Leslie Salt Co.....	...	...	...	...	......	37
..	..	....	Lockheed Aircraft..	...	...	...	...	......	3
15⅛	11	....	Do. cer. of deposit	192	11	...	...	......	11⅛
69⅞	23½	....	Mex. Seaboard Oil	900	27½	25½	27½	+ 1⅛	27⅞
..	..	2.00	Mills Alloy "A"....	...	...	...	...	......	10
..	..	1.00	Do. "B"	...	...	...	...	......	4
..	..	....	Pac. American com.	...	...	...	...	......	31½
..	..	2.00	Pacific Associates..	...	...	...	...	......	36
54	44⅞	2.00	Pacific Equities ...	20	48	...	...	— 4	52½
..	..	6.00	Pacific Indemnity...	...	...	...	...	......	262
119	82⅞	3.00	Pacific Mutual ($10)	300	107½	107¼	...	— ½	107¼
..	..	....	Pathe com.	...	...	...	...	......	8
..	..	....	Pet. Rectifying ...	...	...	...	...	......	21
6½	5¼	....	Pac. Mutual rites..	500	5⅝	5⅝	5⅝	+ ⅛	5⅝
..	..	1.25	Riverside Cem. com.	...	...	...	...	......	18
..	..	6.00	Do. pfd.	...	...	...	...	......	85
28	17	....	Samson Tire & Rub.	600	17	...	...	— ⅛	17
..	..	....	Saund. Pac. com. A	...	...	...	...	......	45
..	..	....	Do. pfd.	...	...	...	...	......	45
..	..	....	Schumacher W. cm.	...	...	...	...	......	13
70	47⅛	....	Security Co. Units.	100	56	...	...	— 1	56
..	..	2.00	Sinclair Oil	...	...	...	...	......	34⅝
101¼	96⅞	6.50	S. Cal. Gas 6½s pf.	100	100⅝	...	...	+ ¼	100⅝
..	..	3.20	Super. Port. Cem. A	...	...	...	...	......	41
..	..	1.00	Do. B	...	...	...	...	......	18
..	..	....	Transcontl. Air Tr..	...	...	...	...	......	18⅛
..	..	25.00	Title Ins. & Trust..	...	...	...	...	......	800
..	..	....	Transcontl. Air Tr.	...	...	...	...	......	14⅝
..	..	....	United Linen com...	...	...	...	...	......	17½
..	..	3.50	Do. pfd.	...	...	...	...	......	48⅝
..	..	....	Whitlock Mfg. Co...	...	...	...	...	......	56⅝
			Following quotations in cents:						
..	..	....	Argentina Cons. ...	...	...	...	...	......	2
350	280	....	Ammbassador Pet..	100	290	...	...	......	275
385	105	....	Bach Aircraft	3,200	115	105	107½	— 7½	105
115	10	....	Barnhart Morrow..	1,400	11½	...	...	— 1½	10½
24	7½	....	Big Jim Mining....	5,000	14	13½	14	......	14
..	..	....	Black Range Mining	...	...	...	...	......	2
405	157½	....	Bolsa Chica 'B' com.	100	180	...	...	—10	175
250	130	.12	Exeter Oil	1,400	145	140	145	+ 5	145
..	..	....	First Security Units	...	...	...	...	......	175
13	3	....	Globe Petroleum...	5,000	3½	3	3½	......	3
..	..	....	Gold Ace Mining Co.	...	...	...	...	......	10
14½	4	....	Gold Ace Annex....	6,000	14	13½	...	......	13½
..	..	....	Gold Ore Mining...	...	...	...	...	......	15
..	..	....	Imperial Mining ...	...	...	...	...	......	11
1335	205	....	Italo Pete. com....	1,000	220	205	...	—20	210
..	..	.70	Do. pfd.	...	...	...	...	......	300
31	7½	....	Jade Oil Co.	6,000	10	...	...	— 1½	9
435	250	....	Kemper Radio Corp.	1,000	335	...	...	— 5	335
687½	145	....	Kinner A. & M. Co.	5,000	170	155	165	+ 2½	167½
..	..	....	Kreutzer Jas.	...	...	...	...	......	100
225	130	....	L. A. Vancouver M.	100	200	...	...	......	190
..	..	....	Marbelite com.	16	400	...	...	......	...
..	..	....	Magnavox Co.	...	...	...	...	......	400
175	105	.12	Mascot Oil Co.....	700	125	...	...	......	125
..	..	....	Midway North. Oil	...	...	...	...	......	14
..	..	....	Mt. Diablo Oil.....	...	...	...	...	......	55
..	..	....	North Star Mining.	...	...	...	...	......	6
..	..	....	Olinda Land	...	...	...	...	......	18
8½	1½	....	Oro Amigo	3,000	2⅛	...	...	— ⅛	2⅛
..	..	....	Palmer Un. Oil com.	...	...	...	...	......	2
..	..	....	Prince Consolidated	...	...	...	...	......	2½
180	125	.12	Rice Ranch Oil ...	200	125	...	...	— 5	120
9½	1	....	San Francisco Gold	1,000	8½	...	...	+ ½	7
13	3½	....	Santa Fe Oil	1,000	5	...	...	......	5
18	5	....	Sugarman Mines....	1,000	6	...	...	— 1	5½
13½	2½	....	Sunnyside Consold	2,000	2½	...	...	— ½	2½
..	..	....	Tom Reed Mining .	...	...	...	...	......	60
8½	2	....	United American...	2,000	7	...	...	— ½	7
..	..	....	United Eastern	...	...	...	...	......	25
..	..	....	Un. Republic Mining	...	...	...	...	......	10
..	..	....	U. S. Oil & Royal.	...	...	...	...	......	9
285	140	....	Universal Cons. O.	2,900	190	185	...	— 5	180
425	200	.20	Wellington Oil Co..	100	315	...	...	— 5	315
33	3	....	Wright Creek Mines.	10,080	5	...	...	— 3	5

SERVICE TO TRADERS

Service to traders is a very definite quantity at Bayly Brothers . . . service in the prompt execution of orders in all the important markets . . . in furnishing timely information covering stock market movements . . . in analyzing your trading position . . . in all the many factors that make for successful trading.

Possibly you are seeking the character of service Bayly Brothers is rendering to a constantly expanding clientele. If so, we will value the opportunity to serve you.

BAYLY BROTHERS Inc.
ESTABLISHED 1912
Second Floor - Roosevelt Building
Seventh and Flower
Telephone TRinity 6681—Los Angeles
HAROLD BAYLY   WELLS MORSE
R. D. BAYLY   S. J. BELL   J. E. WILSON

Bond Salesmen

Recent advancement of two men opens opportunity for two additional bond men in sales department of established, growing institution. Underwriters and distributors of good investment securities. To secure interview, send confidential letter* with details of qualifications to

Logan & Stebbins
Advertising Agency
1031 So. Broadway, Los Angeles
*Our client's office notified of this advertisement.

MEMBERS
[illegible]

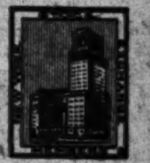

Westinghouse Airbrake Company

A discussion of the affairs of Westinghouse Airbrake Company appears in the current issue of our Fortnightly Review.

A copy will be mailed on request.

E. A. PIERCE & CO.
515 West Sixth Street (Mutual 4331) Los Angeles
Maryland Hotel (Wakefield 6137) Pasadena
Private Wires to Principal Cities

Investment Recommendations

G. E. BARRETT & CO.
Incorporated
111 West Seventh St., Los Angeles
NEW YORK   SAN FRANCISCO   LONG BEACH
SEATTLE   OAKLAND   PORTLAND

NEW YORK CURB STOCKS

NEW YORK, Sept. 25. (P)—The curb market ran into another storm of selling today during which more than a score of issues were depressed to new low levels for the year, but a brisk recovery toward the close cut down or wiped out many of the early declines. Final quotations were irregularly lower but the losses in most of the active issues were limited to a point or two. High money rates, unconfirmed rumors of financial troubles and reports of declining output in some of the major industries, all accelerated the selling movement, which many conservative traders regarded as a belated correction of a weakened technical position.

One of the few groups to show acute weakness was the aviation shares, which have been under rather steady selling pressure as result of speculative disappointment over current sales and prospects. Air Investors common and convertible preferred, Alexander Industries, National Aviation, Curtiss-Wright warrants and Western Air Express all sold at new low levels for the year. Dayton Engine, which established a new high of 46¾ last week, sold down to 18 and rallied to 22 for a net loss on the day of more than 5 points. Fokker also dropped about 5 points but recovered more than 5 points.

Natural gas stocks made the best showing in the public utility division. United Gas and Dixie Gas and Utilities, which it controls, showing consistent strength on reports of higher earnings. Tampa Electric was another strong spot, reaching new high ground. Electric Bond and Share dropped more than 3 points to 175½, but recovered all but a point of its loss. American Super Power, Allied Power and Light, Hydro Electric Securities, Engineers Public Service and some of the other recent strong spots sold off 1 to 3 points. Commonwealth Edison dropped 38¾ on a small transaction, and American Light and Traction jumped 15 points. Middle West Utilities made sharp recovery after an early drop.

Oil stocks failed to make much response to the sharp drop in crude oil production last week, Gulf falling back 2 points and most of the others yielding fractionally. Louisiana Land and Exploration was one of the few issues to move upward.

Investment Trust and Trading Corporation issues, which had been under heavy pressure most of the week, received good buying support around their recent low levels.

The closing price is omitted when same as the low, and both low and close when same as the high.

Stocks—	(Sales in Hundreds)	High	Low	Close
Acoustic Prod.	4	3		
Aero. Industries	6	20¾	20¼	
Aero. Sup. B	6	16½	16½	16⅝
Aero Underwriters	5	33½	33½	
Ainsworth Mfg.	3	45⅜	45	
Airstock V.	3	49⅜	48¾	49¼
Air Invest.	3	14⅝	13⅝	
Alab. & Gt. S.	1	143		
Alexander Ind.	11	6	4	
Allied Aviation	1	11		
Allied Pow. & Lt.	46	81½	77⅜	78½
Do. 1st pfd.	2	78		
Allison Drug A	1	3⅜		
Do. B	1	1⅞		
Alpha Cement xd.	2	33¾	32	32⅜
Aluminum Co. Am.	3	410	404¾	410
Do. pfd. xd	1	107⅛		
Aluminum Goods	2	29⅜		
Aluminum Ltd.	1	245		
Am. Arch.	1	37⅛		
Am. Brit. & Cont.	2	17⅞	17⅛	
Am. Br. Bev. B.	4	17	16	16⅝
Am. Chain	5	42¼	41	42
Am. Cit. P.&L. A	5	64	62	63¾
Do. B	54	46⅞	43⅝	44⅝
Amer. Colortype	1	35⅛		
Am. Com. Pow. A.	6	29	28⅝	29
Do. B	5	44⅝	43	44⅝
Do. war.	14	8¼	7⅝	8¼
Am. Cont. Oilfields	1	⅞		
Am. Cyan. B	225	62	57⅝	58⅝
Am. Dept. Stores	1	9		
Am. & F. P. war.	30	163	150¼	153
Am. Gas & El.	71	206⅝	197¼	206¾
Do. pfd.	3	104	103¼	104
Am. Laundry ss.	50	95¼	94⅛	
Ala. Gt. So. pf. ss	20	150⅛		
Allen Mfg. B	4	12	11	
Do. pfd.	1	29⅛		
Allis Chalmers	15	75½	72	
Am. Dist.T.cvt.pf.ss	50	110½		
Am. Equities	28	33½	32	32½
Air Invest. pfd.	1	27		
Am. Invest. B	120	37⅝	33	35
Do. war.	25	21	17	21
Am. Light & T.	6	359	344½	359
Am. Mfg. ss	25	56		
Am. Maracaibo	16	3⅛	3⅛	
Am. Nat. Gas	9	16⅝	16⅜	16¼
Am. Phenix	[illegible]	[illegible]	[illegible]	[illegible]
[illegible]	[illegible]	[illegible]	[illegible]	[illegible]

Foreign Bonds—

[illegible]	[illegible]	[illegible]	[illegible]	[illegible]

Domestic Bonds—

[illegible]	[illegible]	[illegible]	[illegible]	[illegible]

Total stock sales today, 1,352,300 shares.

CLEARINGS, MONEY

[illegible]

SAN FRANCISCO CLEARINGS

FOREIGN EXCHANGES

[illegible]

CALL MONEY

[illegible]

FOR SALE (Subject)

RUNNYMEDE FINANCE

Shares (or part)

$8.25

ADAMS - CHADWICK CO

Spring St. VAndyke 2212

FINANCIAL

finance your enterprise or additional capital for ...

... L. NORTON

... Nuys Bldg. VAndike 5819

CORD

Will this stock equal the astounding performance of Auburn?

AUBURN production for first half 1929 said to have been greater than entire year of 1928. Net profit reported for that period equivalent to $11.00 per share. Stock jumped this year from 221 to 500 (August 1st 1929). Auburn is now largely owned by Cord.

Front Wheel Drive Perfected

Cord has become the talk of the motor world by perfecting a front wheel drive pleasure car. Now into production with a reported capacity of 1000 monthly. Present indications are that sales will be limited only by production capacity.

The Cord Corporation is a holding company concentrating the interests of E. L. Cord (Pres. Auburn Auto.) and associates.

We have an extremely interesting detailed report on Cord for you. We recommend the immediate purchase of Cord for exceptional profit possibilities. Listed on Los Angeles and San Francisco Curb Exchanges.

Selling around $32.00

Pay 20% Down

and the balance in 20 convenient monthly installments.

Buy Practically Any Listed Stock on this Plan

Mail this coupon. Phone or Call at Our Office

Please send me latest report on Cord and details of your Convenient Partial Payment Plan.

Name........ Phone........

Address........ City........ T-9-26

STOCK & REALTY ASSURANCE CORP.

FINANCIAL CENTER BLDG., 704 S. Spring St., LOS ANGELES

Phone VAndike 8131

SAN PEDRO OFFICE—Suite 200 Bank of San Pedro Bldg., Seventh & Mesa

Phone San Pedro 2901

DIVIDEND NOTICE
SECOND TWIN BELL SYNDICATE

TO ALL UNIT HOLDERS:

Notice is hereby given that the Board of Trustees of the Second Twin Bell Syndicate have this day declared a dividend of $2.50 per unit, payable to unit holders of record at 10 a.m., October 1, 1929. Checks will be mailed on or about October 5, 1929.

Dated: Los Angeles, September 24, 1929.

W. B. ALLEN
P. H. GREER,
THOS. H. LIPPS
Trustees.

Share In Chain Store Profits

An Unusual Opportunity

A LOCAL chain store, after eight years of unusually successful operation in and around Los Angeles is now ready for controlled but aggressive expansion.

Evidence of the ability of this company to operate at a profit is found in the following facts:—

1. For the year ending Dec. 31, 1928 earnings were *four times* the preferred stock dividend requirement, and for the year ending June 30, 1929, *five times* the same requirement.

2. The company pursues a careful policy of buying in large quantities direct from the manufacturer, selling direct to the consumer in large volume for cash, only; operates on a small overhead, and does not pay large rentals.

3. The growth of this organization has been rapid and sound. Beginning eight years ago with a single store, today this company operates six, with a seventh almost completed. It is well and widely known throughout the Los Angeles area.

4. To date the organization has shown a remarkable earning ability. With the additional capital provided by this financing, the expansion program made possible should obtain even better results.

Full information on receipt of Coupon

UNION COMPANY

IDENTICAL IN OWNERSHIP WITH

UNION BANK & TRUST CO.

Union Bank Bldg. 8th & Hill Streets

LOS ANGELES

TRinity 5411

Name........

Address........ City........

We own and offer

$1,000,000 selected, certified,

7% FIRST TRUST DEEDS

Denominations . . . $300 to ...

Maturities . . . 3 to ... years

Secured by choice improved properties in select locations *in the outstanding exclusive residential and income areas.*

Interest quarterly, by coupon, payable at the offices of the Ralph G. Wolff Company, or at your bank.

Exempt from California Personal Property Tax.

Legal for Savings Bank and Trust Funds.

Security . . . Carefully appraised, extra select, newly improved residential and income properties in Los Angeles' most desirable, best established, fastest growing residence sections.

Appraisals . . . conservatively made by experts, on the basis of our own strict requirements.

Borrowers . . . Mortgagors carefully checked as to moral as well as financial responsibilities.

Certification . . . Every loan carefully examined by our own legal and technical departments and safeguarded by our Certificate of Protection.

Clip the coupon below, write in your name and address, and mail to our office for a copy of the free booklet, "What is a Certified First Trust Deed."

RALPH G. WOLFF COMPANY

Roosevelt Bldg. Seventh Street at Flower RGW *Los Angeles Telephone TRinity 8316*

"An investment house known by the customers it keeps."

Name ....

Address ....

OIL ROYALTIES ARE CONSIDERED THE GOLD BONDS OF THE OIL INDUSTRY

They do not participate in the cost of drilling, nor the expense of operating wells, but produce monthly income checks. Free booklet explaining Oil Royalties sent upon request.

LEO D. JACOBY

LICENSED BROKER

624-625 Bank of Italy Bldg.,
7th and Olive Sts., Los Angeles, Cal.
Phone: TUcker 9215

JEFFRIES BANKNOTE COMPANY

117 WINSTON STREET LOS ANGELES TRINITY 5021

BONDS AND STOCK CERTIFICATES ENGRAVED AND PRINTED IN ACCORDANCE WITH ALL REQUIREMENTS OF THE NEW YORK, LOS ANGELES, SAN FRANCISCO, AND CHICAGO STOCK EXCHANGES.

ENGRAVERS LITHOGRAPHERS PRINTERS

UNUSUAL OBJECTS

—things ordinarily not sold in stores may be found by watching TIMES WANT ADS

1st Mortgage Real Estate Loans

For 3, 5 or 10 Years

at Lowest Current Rates

Funds Immediately Available
For Loans on Improved
Residential and Business Property
Located in Los Angeles and Vicinity
No Charge for Appraisal or Escrow

Brokers Are Invited to Investigate Our Plan of Co-Operation

WINTER INVESTMENT COMPANY

Correspondent

NEW YORK LIFE INSURANCE CO.

1109 I. N. Van Nuys Bldg.

Phone TR. 3071

REPRESENTED IN
ALHAMBRA, PASADENA AND SAN MARINO
BY L. M. BLANKENHORN
65 So. Los Robles Ave., Pasadena, Cal.
Wakefield 5148

NEW YORK, Sept. 25. (AP)—Following is the complete closing list of today's transactions of stocks on the New York Stock Exchange:

Complete New York Stock Exchange Report

High (1929)	Low (1929)	Div.	Stocks—	Sales.	High.	Low.	Last.	Net change.	Closing bid.
121⅛		4½b	Columbian Carbon						
43		3	Commercial Credit	14,300	49⅝	47	49	....	48⅝
24		1¾	Do. 7s pfd	10	24	24	24	—1	24
....		6	Com'l Credit "A"	1,500	48½	48⅛	48⅛	— ½	48⅛
131½		4a	Com'l Investment Trust	9,400	208½	195	202½	— ½	201
27¼		....	Do. war.	33,000	62	62	62	—1⅛	62
101¼		7	Do. 7s pfd	100	102½	102½	102½	+ ¼	102½
91		6½	Do. 6½s pfd	300	92⅝	92	92	—1	91½
225		8a	Commercial Solvents	1,400	635	615	635	—5	630
167¼		4b	Commonwealth Power	100	217	217	217	+2	217
19½			Congoleum Nairn	25,800	24⅝	23⅛	24	— ⅞	24
67		5¼b	Congress Cigar	200	69	68⅝	68⅝	+ ⅛	66½
60½		7	Cons. Cigar	700	63	62	62	—1½	61½
....		....	Cons. Cigar pfd.	130	78⅛	78	78	—2½	79
23⅝		2	Cons. Film Ind. pfd	800	25⅛	25	25⅛	— ⅝	25⅛
...		2	Cons. Film Ind.	800	23	22¾	23	+ ⅛	22⅝
93	80	7	Do. pfd.	x300	89	87	89	+1⅛	88
63	43⅞	2½	Int'l Print. Ink	1,100	61	60½	60½	— ⅝	61
			Int'l Print. Ink pfd.	20	99	98⅛	99	....	99
90	55½	1½b	Int'l Salt	1,000	75½	75½	75½	—4½	73½
....	....	2½	Int'l Shoe	300	76⅛	76	76	— ⅛	75½
149⅛	78	2	Int'l Tel. & Tel.	57,400	131⅛	125	129⅝	— ⅝	129¼
93½	53⅝	2	Interstate Dept. Stores.	1,700	56½	53⅝	56½	+2	55
38⅞	29	1½b	Intertype	700	36	35	35	— ½	34½
69	49⅝	4	Island Creek Coal	200	50	50	50	— ⅝	47⅞
84½	67	3a	Jewel Tea	1,100	67¼	65⅛	65½	—2¼	65
242¾	132½	3	Johns Manville	14,000	207	191	203	—3	202
122½	117	7	Jones & Laug Steel pfd.	20	121½	121	121½	+1	121½
16½	5½	....	Jordan Motor Car	1,100	5¼	4½	4⅝	— ⅛	4⅝
96⅛	74⅝	4	Pullman, new						
21½	14⅝	....	Punta Alegre Sugar	300	15⅝	15	15	— ½	14½
30⅝	23¼	1½	Pure Oil	6,800	26⅝	25⅛	26⅝	+ ⅝	26
116	110	8	Do. pfd.	20	112	112	112	+ ⅛	111½
148⅝	100⅝	4	Purity Bakeries	1,700	140	137⅝	138	—1½	138½
114⅝	68¼	....	Radio Corp. of America	242,100	89⅛	85⅛	89⅞	+3⅝	89½
82½	74	5	Do. pfd. "B"	200	77⅝	76⅝	77⅝	+ ⅝	76½
57	38	3½	Do. pfd.	100	54	54	54	— ½	53½
46⅞	19	....	Radio-Keith-Orpheum	21,500	35⅝	34	35	....	35
61⅞	49¼	2	Railway Express	9,800	60½	59⅝	59⅞	+ ½	59⅝
....	....	....	Raybestos Manhattan	3,400	54⅞	51⅝	53⅝	—1	53⅞
....	....	....	Servel, Inc.	1,600	18	17½	18	....	17⅝
147⅝	101½	4	Reading Company	700	131	127¼	127⅝	—4⅝	127⅛
88	61⅝		Yellow Truck & Coach.						
51⅛	30	....	Young (A. L.) S. & W.	3,300	54⅝	51			
71⅝	52¼	2⅝b	Youngstn. Sh. & Tube.	300	128⅛	125			
175	105	5							
58⅝	41	2	Zenith Radio	3,000	42⅞	41⅛			

x—Ex-dividend. xr—Ex-rights. a—Plus extras. b—Including ... stock. f—2½% quarterly in common stock. h—Paid so far this year. ... stock. n—Payable 1-40 of a share in Class A stock quarterly.

Total sales—4,057,260 shares; previous day, 4,468,900; week ago, ...; year ago, 4,187,400; January 1 to date, 804,758,440; year ago, 307,...; ... 428,059,100.

E. F. HUTTON & CO.

Members New York Stock Exchange

Ambassador Hotel — 643 S. SPRING STREET — 6619 Hollywood Blvd. — 545 South Olive Street

Head Office—61 Broadway, New York

PASADENA SAN DIEGO SAN FRANCISCO OAKLAND DEL MONTE SAN JOSE SANTA BARBARA

Wilcox Drake & Co.

Members

NEW YORK STOCK EXCHANGE

CHICAGO BOARD OF TRADE

Los Angeles — Southwest Bank Building — VAndike 2351

Hollywood — Hollywood First National Building — HOllywood 3111

Merrill, Lynch & Company

NEW YORK, CHICAGO, DETROIT, CLEVELAND STOCK EXCHANGE

& I. N. VAN NUYS BLDG. Phone TRinity 0511

STOCK MARKET TONE ERRATIC

(Continued from Eighteenth Page)

record in what appeared to be a driving in of a heavy short interest. A. M. Beyers was rushed up more than 15 points, and closed near the top. Adams Express dropped 74 points to 575, then rallied to close at 630, off 19. It was announced after the close that it will be split ten-for-one and the concern merged with Railway and Express and Haygart Corporation.

The action of American Can was typical of that of many of the landing industrials. It sagged about 5 points, then rallied and closed nearly a point higher, net. United States Steel dropped a similar amount, and rebounded to close off only 1-4 of a point. American Telephone dropped 4 points, then closed practically unchanged. Johns Manville and Westinghouse each dropped about 13 points, then rebounded about 10 from their lows.

The decline in Radio was checked, and it closed nearly 4 points higher. A few of the utilities were strong, Standard Gas rising about 4 points. American and Foreign Power dropped 11 points and rebounded 10. Some of the oils were well bought. Houston was rushed up more than 9 points.

Commodities were largely firm. Wheat rallied about 1 cent and corn 2 cents a bushel on less favorable weather reports. Cotton futures sold up about 50 cents to $2 a bale, on reports of rains over the cotton belt.

Foreign exchanges were firm, with sterling receiving strong support, the cable rate rising 1-4 of a cent to $4.85 1-8, which should make further takings of London gold by New York unprofitable. The Canadian dollar rallied from below 99 cents to above 99.17 cents.

COTTON MARKET

NEW YORK, Sept. 25. (AP)—Early advances in the cotton market on reports that October notices were being promptly stopped by the trade against sales of later deliveries and bullish features in the weather news were followed by reactions in the cotton market today. The early upturn net considerable southern selling and realizing or liquidation, but the rains in the eastern belt and the tropical storm threat brought in buying on declines.

The midafternoon market was about steady within a point or two either way of yesterday's closing quotations on December and later deliveries, while October was about 12 points net higher.

RANGE OF PRICES

NEW YORK, Sept. 25.—Cotton futures closed:

	High	Low	Close
January	18.78	18.58	18.76@18.78
March	19.02	18.83	18.92@19.02
May	19.26	19.05	19.25@19.26
July	19.23	19.05	19.23
October, old	18.62	18.19	18.62
October, new	18.66	18.20	18.64@18.66
December	18.75	18.54	18.70@18.73

NEW ORLEANS, Sept. 25.—Cotton futures closed steady at net advance of 11 to 16 points.

	High	Low	Close
January	18.68	18.49	18.67@18.68
March	18.94	18.73	18.92@18.94
May	19.04	18.77	19.05 Bid
July	18.91	18.91	b19.00@19.02a
October	18.33	18.14	18.33
December	18.59	18.38	18.57@18.58

SPOT COTTON

NEW YORK, Sept. 25.—Spot, steady; middling, 18.85.

NEW ORLEANS, Sept. 25.—Spot cotton closed steady, 15 points up. Sales, 609; middling, 18.28.

COTTONSEED OIL

NEW YORK, Sept. 25. (Exclusive)—Cottonseed oil inactive but steady, 25 points higher on September and unchanged to 4 points higher on other positions. Aside from a small amount of covering in the spot month, before the expiration of trading Thursday afternoon the trade was small. Sales, 2300 barrels. Prime crude, 7.62½; prime summer yellow, spot, 9.45; Sept., 9.50; Oct., 9.30; Dec., 9.40; Jan., 9.47; March, 9.64.

New Bay City Bank Planned

SAN FRANCISCO, Sept. 25. (Exclusive)—Steps to open a new San Francisco banking institution to be known as the Franco-Hellenic Bank will be taken as soon as a permit is received from the State Banking Department, Julius Godeau, one of the organizers of the bank, stated today. The bank, which will open with capital of $1,000,000, will probably be located of Montgomery or Kearny streets, the organizers holding options on suitable locations on both streets.

Among the organizers of the bank are Mr. Godeau, who will probably be president of the institution, H. N. Cauwet, H. ..., H. Mottet, Peter Treich, ..., Paul Verdier, George ..., William Condeous and G. J. ...

Walsh, O'Connor & Co.

Members

NEW YORK STOCK EXCHANGE

SAN FRANCISCO STOCK EXCHANGE

542 West Sixth Street

Los Angeles

SAN FRANCISCO

EXECUTIVE ACCOUNTANT

Thoroughly familiar ... management, accounting, ... analysis, ... desires connection ... concern where ability ... will merit confidence.

EXPERIENCE: Federal Reserve Bank, ..., insurance, ... automobile.

Excellent local references; interview.

Address N.A.X., ... Branch

Frank Bench ...

639 So. Spring ...

TRinity ...

Wheat Market Rally Follows Upturn in Corn

CHICAGO, Sept. 25. (AP)—Corn led the grain markets upward in price today, especially in the last hour. An authoritative summary of crop conditions prevailing throughout the corn belt indicated that the 1929 corn crop as a whole is practically made, but that the yield is to be the smallest since 1924, and with only two exceptions will be the smallest in twenty-five years. Wheat today touched a new low-price record for the season, but afterward rallied, helped by bulges in quotations on corn.

The corn market closed strong, 1⅛@2⅛c a bushel higher than yesterday's finish. Wheat closed firm, ⅜@⅞c up, oats ⅛@¼c advance and provision ranging from 25c decline to a gain of a shade.

Almost from the outset, the corn market today showed independent strength, owing a good deal to a forecast of wet weather over part of the corn belt, together with probable frost tonight. The government weekly report pointed to considerable crop damage in various sections as a result of preceding frost. It was also asserted in some quarters that there are yet many fields where corn growth is in the milk stage, and that frosts would be harmful.

Statements were current that shrinkage of the 1929 estimated yield of corn is largely due to drought, which prevailed during July and August, resulting in small-sized ears and barren stalks. The quality of the 1929 reduced yield, however, is said to be better than that of the 1927 crop, the quality of which was poor. Some of today's buying of corn future deliveries appeared to be based on improved demand here from shippers.

Talk of better European call for wheat from North America was partly responsible for market upturns here today after fresh reports of Argentine rains had forced wheat down to a new low price level for the season. Predictions of frosts in Argentina tended likewise to stimulate wheat buying, and so, too, did an estimate that 1929 world wheat production exclusive of Russia and China will be 500,000,000 bushels below the 1928 total, and that shipments from south of the equator will diminish from now on. Oats followed corn mainly, rather than wheat.

Provisions were responsive to lower quotations on hogs.

RANGE OF PRICES

CHICAGO, Sept. 25. (Exclusive)—

Wheat—	Open	High	Low	Close
Sept.	1.26¾	1.28	1.26	1.28
Dec.	1.33⅛	1.34¾	1.32¼	1.34¾
May	1.42⅝	1.44⅛	1.41⅝	1.44⅛

A. L. JAMESON CO.
Established 1919
Attractive Listed Stocks
UNIVERSAL CONS.
BOLSA CHICA
RIO GRANDE
MEXICAN SEABOARD
UNION
ANALYSIS UPON REQUEST
In Our Unlisted Department
WE WILL SELL
1,000 SUNSET PACIFIC .... .32
1,000 BUCKEYE COMMON .... .19
1,000 CALIFORNIA VENTURA .22
500 COMMODORE .... .60
100 SECOND TWIN BELL 25.00
25 THIRD TWIN BELL .. 14.50
100 STAR PETROLEUM 17.50
100 SAMSON TIRE, PFD. .. 5.50
40 BELL VIEW OIL 9.00
10,000 VIRGINIA LOUISE .... .00½
WANTED
WESTERN AUTO SUPPLY
PICKWICK 8% PFD.
MONOLITH MIDWEST
SUNSET PACIFIC
FERGUSON TRUST NO. 33 & 50
CASA BLANCA NO. 2
WE SOLICIT YOUR INQUIRIES
A. L. JAMESON & CO.
MEMBERS
L. A. STOCK EXCHANGE L. A. CURB EXCHANGE
650 S. SPRING ST.—SUITE 729
TELEPHONE VANDIKE 9171

Russell, Miller & Co.
Members
New York Stock Exchange
New York Curb Exchange
Special Analysis
This Week
United Gas Improvement
Copies on Request
317 Associated Realty Bldg.
510 West Sixth Street
Telephone Vandike 4111
Pasadena, Terrace 5050
NEW YORK · SAN FRANCISCO
MONTEREY
PRIVATE WIRES

A New Analysis of
FOOD MACHINERY CORPORATION
Copy Available Upon Request
D. G. GRANT COMPANY
FORMERLY J. J. DORAN CO
615 CITIZENS NAT'L BANK BLDG.
TELEPHONE MUtual 5168

Dan Powell
WILL SELL
WEST. STATES BLDG. & LOAN
10 Shares @ Cheap
2 Casa Blanca No. 1 .... @ Bid
1 Ferguson No. 33 .... @ $ 85.00
64 Moreland Truck Com. .... @ Mkt.
100 Sunset Pacific A .... @ .55
10 Second Twin Bell .... @ 25.00
5 Twin Bell Synd. .... @ 250.00
10 Third Twin Bell .... @ 14.00
100 Yosemite Cement A .... @ 3.50
WANTED
B. B. QUICK — TWIN BELL SYND.
DURANT ACCEPT. — U. S. REF.
MONOLITH PFD. — VAN DE KAMP
OCEAN OIL — WEST. AUTO
601 BOARD OF TRADE BLDG.
111 West 7th ~ TR 4836

MARKET AVERAGES

NEW YORK, Sept. 25. (Exclusive) Today's stock range, as compiled by the New York Times: [illegible]

LOCAL GRAINS

All quotations nominal and subject to market fluctuations. [illegible]

CARLOAD ARRIVALS [illegible]

BOSTON STOCKS

(Furnished by E. A. Pierce & Co., 515 West Sixth street.) [illegible]

POULTRY PRICES

[illegible]

Complete Brokerage Service
Conservative Margin Accounts Accepted
H-R-RULE & COMPANY
STOCKS — BONDS
115 West Seventh Street
Ground Floor—H. R. Rule Building
Telephone TUcker 2221 LOS ANGELES

LIVE-STOCK MARKET

(Furnished by Federal-State Live-stock Market News Service)

ESTIMATED RECEIPTS

Market	Cattle	Calves	Hogs	Sheep
Los Angeles.	400	200	600	800
Chicago	15,000	3,000	21,000	30,000
Kansas City.	12,000	2,000	10,000	15,000
Omaha	7,000	500	8,500	23,000
St. Paul ...	3,000	2,500	14,000	11,000
Denver	2,300	50	800	25,000
Fort Worth.	4,000	2,000	900	3,500
Total	43,700	10,250	55,800	108,300
Week ago ..	30,300	9,350	44,800	77,900

LOS ANGELES MARKET

CATTLE—More than half of yesterday's estimated supply did not arrive until early in the afternoon and none of these had sold at a late hour. There were 389 head held over from Tuesday. Demand was not very broad and trading as a whole was slow and about steady at the week's decline.

A small lot of good 1225-pound steers made 11.50, while odd head of 520 to 720-pound yearling steers went over for 12.00 and 12.50. Most steers, common kind, sold from 9.00@10.25, with odd lots of very thin steers down to 8.00.

Odd lots of heifers sold from 9.00@10.00, with odd lots of good cows from 8.75@9.00. Two loads of mixed medium and good 1046-pound Montana cows realized 8.65. Other cows, common and medium kind, cleared from 7.00@8.25. Cutters and low cutters moved from 3.00@6.25, the latter price also taking two cars of 711-pound cows for feeding purposes. Bulls were most liberal from 7.50@8.00, with odd head up to 8.25 and down to 7.00 and below.

CALVES—Demand was narrow and trading on the fair supply was slow and draggy at steady to weak prices. Odd lots of good and choice vealers sold from 13.50@15.00, and a short load of 274-pound Arizonas made 12.25, with a short load of medium 231-pound Californias at 12.00. Plain vealers and heavy calves were in small supply from 8.00@11.00.

HOGS—An early clearance was made of the small supply at strong to 10c higher prices. A car of good 173-pound Colorado butchers topped at 12.35, while a load of good 198-pound Colorados and small lots of good 150 and 184-pound Californias realized 12.25. Two loads of mixed 160 and 183-pound Utahs sold for 11.75 and 11.85, with about two loads of mixed 140 to 160-pound averages, including Californias, from 11.25@11.50. Packing sows were in fair supply from 9.25@9.85.

SHEEP—Yesterday's estimated supply was late in arriving; however, demand was broad and a ready clearance was made. The general market was around 25c lower. A six-deck string of choice 80-pound Oregon lambs cleared for 13.00, with a 5 per cent sort at 12.00. A small lot of 70-pound truck-in lambs made 11.00, while a sizable lot of truck-in wethers realized 8.00. Medium to choice ewes were quoted from 4.75@6.25.

YESTERDAY'S QUOTATIONS [illegible]

OUTSIDE MARKETS [illegible]

BAY CITY CURB

SAN FRANCISCO, Sept. 25. (AP)—Following is the official list of transactions on the San Francisco Curb Exchange today: [illegible]

PRODUCE MARKET

(United States Bureau of Markets) [illegible]

SAN FRANCISCO

SAN FRANCISCO, Sept. 25. (AP)—Following is the official list of transactions on the San Francisco Stock Exchange today:

	Sales	High	Low	Close
[illegible]				
Tide Wat. Asd. pf.	200	18⅝	18¾	18¾
Transamerica ...	3,300	165	163	165
Union Oil Assoc.	700	50½	50	50½
Union Oil Cal.	500	50⅝	50½	50⅝
Weil & Co. pfd.	10	110	110	110
Wells. F. B.&U.T.	5	335	335	335
West Coast Banc.	200	25¼	25	25
Food Mach. com.	400	52½	52	52½
March. Cal. rts.	700	⅜	⅜	⅜
Transamer. new.	8,000	66⅛	65⅝	66⅛
West. Pipe&S.cm.	1,600	34	33½	33¾
T.A.C.N. rts.	42,300	⅝	½	½
So.Pac. Gold.G. B	100	17	17	17
Investing Assn.	300	59⅛	59⅝	59⅝
Pac. G.&E. rts. A	3,800	3⅛	2⅞	3
Do. rts.	2,900	5⅝	5⅝	5⅛

CHEESE PRICES

No. 1—New York Flats	.34
No. 2—New York Twins	.34
No. 3—New York Cheddars......	.34
No. 4—Wisconsin Twins	.28½
No. 5—Wisconsin Daisies	.28
No. 6—Wisconsin Horns	.26
No. 7—Wisconsin Sandwich Prints	.29
No. 8—Wisconsin Cream Brick....	.29
No. 9—Tillamook Triplets	.28
No. 10—Tillamook Horns	.29
No. 11—Tillamook Sandwich Prints	.30
No. 12—Western Triplets	.23
No. 13—Western Horns	.24
No. 14—Western Sandwich Prints..	.24½
No. 15—California Flats	.24
No. 16—Caso's Full Cream Jack...	.26½
No. 17—Caso's Half Skimmed Jack	.21½
No. 20—Old Block Swiss..........	.33

NAVAL STORES

SAVANNAH, Sept. 25. (AP)—Turpentine, firm, 50½; sales, 578; receipts, 579; shipments, 24; stock, 17,095.

Rosin, firm; sales, 2061; receipts, 2077; shipments, 258; stock, 134,691.

Quote: B, 7.85@7.90; D, 7.85@7.90; E, 7.85@7.90; F, 7.90; G, 7.90; H, 7.90; I, 7.90; K, 7.85@7.95; M, 7.90@8.00; N, 7.95@8.00; WG, 8.00@8.10; WW, 8.20@8.30; X, 8.20@8.30.

Day's Dividend List Reported

NEW YORK, Sept. 25. (Exclusive)—The following dividend declarations were reported today:

Gold Dust, regular quarterly of 62½ cents on common, payable November 1 to stock of record October 10.

Tonopah Mining, regular semiannual of 7½ per cent, payable October 21 to stock of record the 30th inst.

Flintkote Company, regular quarterly of 37½ cents on common, payable October 15 to stock of record October 10.

Fokker Aircraft, regular quarterly of 43¾ cents on preferred, payable October 15 to stock of record October 7.

Interboro Rapid Transit, two quarterlies of $1.25 each of back dividend rentals on Manhattan Railway assenting stock for quarter of January 1 and April 1, payable October 4 to stock of record October 1.

Sally Frocks, Inc., regular quarterly of 40 cents on common, payable October 1 to stock of record the 14th inst.

Keystone Steel and Wire Company, regular quarterly of 75 cents on common and 1¾ per cent on preferred, both payable October 15 to stock of record October 5.

Missouri River-Sioux City Bridge Company, regular quarterly of $1.75 on preferred, payable October 15 to stock of record the 30th inst.

South Indiana Gas and Electric, regular quarterly of 1¾ per cent on 7 per cent preferred, 1½ per cent on 6 per cent preferred and $1.65 on 6.6 per cent preferred, all payable October 1 to stock of record the 25th inst.

Sundstrand Machine Tool Company, 50 cents, payable October 15 to stock of record October 5.

Eaton Axle, regular quarterly of 75 cents on common, payable November 1 to stock of record October 15.

Westinghouse Electric and Manufacturing, regular quarterly of $1 on common, payable October 31 to stock of record October 7 and $1 on preferred, payable October 15 to stock of record October 7.

American Thermos Bottling Company, quarterly of 30 cents on Class "A" as against 25 cents previously, payable November 1 to stock of record October 20.

Electric Investors, regular quarterly of $1.50 on preferred, payable November 1 to stock of record October 15.

San Diego Consolidated Gas and Electric, regular quarterly of 1¾ per cent on preferred, payable October 15 to stock of record the 30th inst.

Oliver United Filters, regular quarterly of 50 cents on Class "A," payable November 1 to stock of record October 21.

Foster-Kleiser, regular quarterly of $1.75 on 7 per cent preferred, payable October 1 to stock of record the 20th inst.

Home Service, regular quarterly of 50 cents on second preferred, payable October 20 to stock of record the 30th inst.

Pacific Equities, regular quarterly of 60 cents, payable October 15 to stock of record the 27th inst.

California-Oregon Power, regular quarterly of $1.75 on 7 per cent preferred, payable October 15 to stock of record the 27th inst.

LOAN UNIT FORMED

El Capitan Association of Merced Organized

El Capitan Building-Loan Association of Merced has just been granted a license by Charles A. Whitmore, State Building and Loan Commissioner, according to a report of the California Building-Loan League. Authorized capital is $100,000, of which $27,500 has been paid in. D. K. Stoddard and E. D. Baird, both of Merced, are president and secretary, respectively.

Including the association just licensed, twenty-five new building and loan associations have been authorized during 1929. This brings the number operating in the State to 250, with aggregate assets of approximately $465,000,000. The new associations have all been of the guarantee capital stock type.

COFFEE MARKET

NEW YORK, Sept. 25. (AP)—Coffee spot steady; demand fair; Rio No. 7, 15⅝; Santos No. 4, 22⅝.

Rio futures closed steady; approximated sales, 20,000 bags; December, 13.75; March, 13.16; May, 12.80; July, 12.56; September, 12.34.

Santos futures, steady; approximated sales, 31,000 bags; December, 20.63; March, 19.73; May, 19.16; July, 18.72; September, 18.27.

FOKKER AIRCRAFT

OCCUPYING an outstanding position as one of the oldest and largest manufacturers of aircraft, FOKKER now announces the establishment and construction of a big factory at Los Angeles. The company has just completed the largest land plane ever built—a super-Fokker capable of carrying 32 persons and developing a speed of 140 miles per hour. These big giants of the air will be built in Los Angeles.

There is no airplane manufacturer in the country in stronger position than FOKKER. There is no company that has better backing or a more promising future and Fokker stock is NOW at a very favorable price. (Listed on New York Curb.)

Capt. Eddie Rickenbacker is Vice President of Fokker in charge of sales. General Motors now own 40% of Fokker Stock. Sales for 1929 are estimated to top $6,000,000; more than 3 times greater than 1928. Today unfilled orders on hand for planes exceed $3,000,000. The company has contracted for $2,400,000 in motors.

If you are looking for a real money making opportunity, here it is! Get our complete NEW report of FOKKER. Get all the facts and you will BUY FOKKER NOW.

PAY ONLY 20% DOWN

On our convenient Partial Payment Plan you can buy Fokker or practically any listed stock in 20 convenient monthly payments. Write, send in the coupon or call TODAY for full particulars.

STOCK & BOND GUARANTEE CO., Inc.
1015 Stock Exchange Bldg. Los Angeles, Cal. TRinity 5211
Long Beach; 620-24 Pacific Southwest Bldg., Tel. 640-74

CLIP AND MAIL THIS COUPON TODAY

GENTLEMEN: Please send me complete information regarding your Partial Payment Purchase Plan for Fokker Aircraft.

Name ______ 93
Address ______
City ______ Phone ______ A826

DIVIDEND NOTICE
TWIN BELL OIL SYNDICATE

TO ALL UNIT HOLDERS:

Notice is hereby given that the Board of Trustees of the Twin Bell Oil Syndicate have this day declared an extra dividend of $25.00 per unit, payable to unit holders of record at 10 am., October 1, 1929. Checks will be mailed on or about October 5, 1929.

Dated: Los Angeles, September 24, 1929.

W. B. ALLEN
P. H. GREER
THOS. H. LIPPS
Trustees.

Edwin T. Kennedy
Suite 617 Roosevelt Bldg.
Underwriter and Distributor of Stocks and Bonds

LOGAN & BRYAN
636 SO. SPRING STREET BILTMORE HOTEL
MEMBERS NEW YORK STOCK EXCHANGE

Creative Pomona Valley People!

YOUR SORT OF PEOPLE . . in an old-fashioned, hard-working community . . created California's Orange Exchange idea . . Pomona College . . the Los Angeles County Fair . . and the MUTUAL Building and Loan Association OF POMONA.

We've got a booklet, called 'Pungent Personalities of Pomona Valley,' that we'd like to send you or give you personally, in spite of our economical tendencies. Because they make us no money if we keep them, unread in our office.

WE KNOW OUR PEOPLE . . and our best endorsement is that they know us . . having built the MUTUAL Building and Loan Association OF POMONA . . to resources of $13,750,000 . . and three State records.

We think you'll enjoy knowing our kind, and the facts that lay back of the $3,000,000 paid-in capital, surplus and reserve of the MUTUAL Building and Loan Association OF POMONA . . Let us mail you this booklet. 'Phone, please.

One hour's free parking, convenient to our economical 10th floor office in Los Angeles. Garage basement just South of 7th Street, on the West side of Spring Street. Take the elevator. We will welcome you, without officiousness or volubility, but genuinely.

MUTUAL
BUILDING & LOAN ASSOCIATION
of POMONA

36 Years in Pomona
280 SO. THOMAS ST.
Tel. Pomona 301

10 Years in Los Angeles
1024 I. N. VAN NUYS BLDG.
7th and Spring
Tel. VAndike 4131

WHAT'S DOING today

Mother's Paidology Club meeting in honor of California Women of the Golden West, 3101 South Figueroa street, 2:30 p.m. Dr. Maud Wilde will speak on "Race Betterment."

Queen Alexander Chapter, Daughters of the British Empire, tea party, Beaux Arts Building, 1709 West Eighth street, 3:30 p.m.

League of Women Voters meeting, Biltmore, 2 p.m.

Brotherhood Club meeting, Central Y.M.C.A. Building, 715 South Hope street, 12:15 p.m.

California Audubon Society field day, 5608 Brier Cliff Road, 9:30 a.m.

Mutual Club luncheon meeting, Biltmore, noon.

Shrine Club of Los Angeles luncheon meeting, Biltmore, noon.

Delta Kappa Epsilon luncheon, University Club, 614 South Hope street, noon.

First District Parent-Teacher Association publicity department meeting, Chamber of Commerce Building, morning.

Delta Chi Alumni luncheon, University Club, 614 South Hope street, noon.

Camera Club meeting, clubrooms, 120 West Third street, 8:15 p.m. Public invited.

Los Angeles Chapter, Reserve Officers' Association of the United States, dinner meeting, Alexandria, evening. Kenneth C. Beaton will speak.

Sovereign Woodmen of the World dance and entertainment, 230 South Spring street, evening.

Women's Breakfast Club of Los Angeles meeting and breakfast, Men's Breakfast clubhouse, 3213 Riverside Drive, morning.

Free permanent California exhibit, State Exposition Building, Exposition Park 10 a.m. to 5 p.m.

Southwest Museum exhibit, Highland Park, afternoon.

Los Angeles Museum exhibit, Exposition Park, 10 a.m. to 5 p.m.

Baseball, Wrigley Field, 2:15 p.m. Angels vs. Seals.

State Societies

Canadian Society of Southern California monthly meeting, 1549 Vine street, 8:30 p.m.

Motion Pictures

Grauman's Chinese, 6925 Hollywood Boulevard—"Cock-Eyed World."

Fox Criterion, 642 South Grand avenue—"Broadway Melody."

Fox Carthay Circle, Wilshire at Carthay Circle—"They Had to See Paris."

Million Dollar, Broadway at Third—"Four Feathers."

Mayan, Eleventh and Hill—"Marianne."

Loew's State, Seventh and Broadway—"Smiling Irish Eyes."

Paramount, Sixth and Hill—"The Love Doctor."

Fox Grauman's Egyptian, 6706 Hollywood Boulevard—"Our Modern Maidens."

Tower, Eighth and Broadway—"Show Boat."

United Artists, Broadway near Ninth—"Bulldog Drummond."

Warner Brothers, Hollywood at Wilcox—"Skin Deep."

Warner Brothers Downtown, Seventh and Hill streets—"Gold Diggers of Broadway."

Fox West Coast Uptown, Tenth and Western—"Charming Sinners."

Fox Boulevard, Washington and Vermont—"Divorce Made Easy."

R.-K.-O., Eighth and Hill—"Street Girl."

Stage

Biltmore, Fifth and Grand—Dark.

Figueroa Playhouse, Figueroa near Ninth—"Bad Babies."

Belasco, Eleventh and Hill—"The Door Between."

Egan, Figueroa at Pico—"The Big Gamble."

El Capitan, Hollywood near Highland—"She Couldn't Say No."

Vine-street, Vine near Sunset—"The Youngest."

Hollywood Playhouse, 1733 North Vine—"The Rejuvenation of Aunt Mary."

Majestic, Ninth and Broadway—Dark.

Mason, 127 South Broadway—Dark.

Orange Grove, Grand and Seventh—"Come Seven."

President, 744 South Broadway—"The Sap."

Hollywood Music Box, 6126 Hollywood Boulevard—Harry Carroll's Revue.

Varieties

Burbank, Sixth and Main—Burlesque.

Follies, Fourth and Main—Burlesque.

Orpheum, Ninth and Broadway—Ted Lewis.

R.-K.-O., Eighth and Hill—"Street Girl."

FLORIDA ESTIMATES OUTPUT OF CITRUS

TAMPA (Fla.) Sept. 25. (AP)—Directors of the Florida Citrus Exchange announced today that Florida will market about 16,000,000 boxes of citrus fruits this season. Production officials, making the reports on which the estimate was based, pointed out that the crop is maturing early, but is under normal quantity. It is declared this will give growers a longer time in which to ship before the host-free period is reached, after which time no fruit may remain on the trees.

FRUIT MEN IN ROW

Peach and Fig Growers Say Officers of Association Mismanage

SAN FRANCISCO, Sept. 25. (AP)—Charging that "waste and mismanagement" by officers of the California Peach and Fig Growers' Association are causing members to receive far less for their figs than is received by independent growers, fifty-three members of the Bay District No. 1 have passed resolutions demanding that the officers resign.

Leaders of the district announced today the formation of the growers' defense committee, which they say will be representative of the State, to fight the co-operative. The rebelling growers, it was also announced, are collecting funds to defend anticipated court action by the association to enforce its contracts.

BUSINESS BREVITIES
(Advertising)

The Times Branch Office, 621 South Spring street. Advertisements and subscriptions taken. Telephone MEtropolitan 0700.

THE WEATHER

(Official Report)

LOCAL OFFICE, U. S. WEATHER BUREAU, Los Angeles, Sept. 25.—(Reported by H. B. Hersey, Meteorologist.) At 5 o'clock a.m. the barometer registered 29.89, at 5 p.m. 29.86. Thermometer for the corresponding hours showed 62 deg. and 68 deg. Relative humidity, 5 a.m., 82 per cent.; 5 p.m., 65 per cent. Wind, 5 a.m., northeast, velocity 5 miles; 5 p.m., southwest, velocity 7 miles. Temperatures, highest, 75 deg.; lowest, 61 deg. Rainfall for season, .32 of an inch; normal to date, .09 of an inch; last season to date, trace. Barometer reduced to sea level.

WEATHER CONDITIONS — Sept. 25: Showers and thunderstorms have occurred during the past twenty-four hours in the south Atlantic and eastern Gulf states and Tennessee and in the Ohio Valley and in Minnesota, the Dakotas and Montana and in Arizona. The rainfall was generally light to moderate but at some stations in the south Atlantic States it was very heavy. Moderate temperatures were reported over practically the whole country this morning. In Southern California fair weather prevailed yesterday with temperatures a little below normal. It was cloudy this morning with moderate temperatures. Fair weather will continue in Los Angeles and vicinity tonight and Thursday with moderate temperature. Fog or clouds may be expected in the morning.

SUN, MOON AND TIDES—Los Angeles, Sept. 26: Sun rises 5:44 a.m., sets 5:45 p.m.; moon rises 11:43 p.m., sets 1:56 p.m. Los Angeles, Sept. 26: High tides, 5:47 a.m. and 3:04 p.m.; low tides, 8:06 a.m. and 11:22 p.m.

LOCAL TEMPERATURES — Sept. 25: Minimum and maximum temperatures from Southern California points, reported yesterday to the Los Angeles office of the United States Weather Bureau, were as follows:

Stations—	Max.	Min.
Imperial	96	56
Los Angeles Harbor	75	57
Mt. Wilson	72	49
Pasadena	81	54
Pomona	71	55
Porterville	82	47
Redlands	84	49
Riverside	82	51
San Bernardino	84	54
Santa Ana	81	55
Santa Barbara	76	53
Sierra Madre	80	53

LOCAL FORECAST

For Los Angeles and vicinity: Fair and mild Thursday and Friday.

STATE FORECAST

SAN FRANCISCO, Sept. 25.—Weather forecast:

San Francisco and vicinity: Fair and mild Thursday and Friday with fog at night; moderate westerly winds.

Northern California: Fair and mild Thursday and Friday with fog along the coast at night; moderate northwest winds on coast.

Sierra Nevada: Fair and mild Thursday and Friday; gentle westerly winds.

Sacramento, Santa Clara and San Joaquin valleys: Fair and mild Thursday and Friday; gentle variable winds.

Southern California: Fair and mild Thursday and Friday with fog near the coast at night, gentle westerly winds along the coast.

ARIZONA FORECAST

PHOENIX (Ariz.) Sept. 25.—Forecast for Arizona: Mostly fair west, unsettled east portion Thursday and Friday, little change in temperature.

COLORADO RIVER

YUMA (Ariz.) Sept. 25.—(Exclusive Dispatch from the U. S. Reclamation Service.) Gauge height Colorado River, 19.20 feet. Discharge: Wednesday, 17,700 cubic feet.

TEMPERATURES

Stations— Conditions, 5 p.m.	Temperatures— Max.	Min.	Precipitation.
Boise—Cloudy	62	36	0
Boston—Clear	82	56	0
Buffalo	74	62	0
Chicago—Cloudy	72	68	T.
Denver—Raining	68	50	T.
Des Moines	84	60	0
Dodge City	88	64	0
Edmonton—Clear	48	30	0
El Paso—Clear	88	66	0
Flagstaff—Pt. cloudy	68	56	T.
Fresno—Clear	84	52	0
Havre—Cloudy	58	40	0
Helena—Raining	40	38	.24
Kamloops—Pt. cloudy	56	33	.01
Kansas City—Clear	82	64	0
Lander—Cloudy	54	40	.02
Los Angeles—Clear	75	61	0
Memphis	84	68	0
Modena—Clear	72	36	0
Needles—Clear	100	64	0
New Orleans—Clear	82	70	0
New York—Clear	80	62	0
Northhead—Cloudy	60	52	0
Oklahoma City—Clear	88	64	0
Omaha—Clear	82	60	0
Phoenix—Clear	92	70	0
Pittsburgh	80	62	0
Portland, Or.—Pt. cloudy	62	48	0
Red Bluff—Clear	86	60	0
Roseburg—Clear	76	46	0
St. Louis—Pt. cloudy	78	66	0
Minneapolis and St. Paul—Raining	70	58	.24
Sacramento—Clear	80	52	0
Salt Lake City—Cloudy	62	48	0
San Diego—Clear	70	62	0
San Francisco—Pt. cloudy	66	52	0
Santa Fe—Pt. cloudy	72	48	0
Seattle—Pt. cloudy	60	48	0
Spokane—Raining	48	44	.06
Tonopah—Clear	70	48	0
Tucson—Clear	86	64	.14
Washington—Clear	82	54	0
Winnemucca—Pt. cloudy	68	34	0
Winnipeg—Pt. cloudy	48	32	0
Yuma—Clear	98	70	0

VITAL RECORD

INTENTION TO MARRY

The following notices of intention to marry were issued yesterday. Name and age given:

ANDERSON—ALBIG. Allen J. Anderson, 30; Pauline Albig, 24.
ANDREWS—MELOSARDOFF. Murphy D. Andrews, 23; Anna Melosardoff, 19.
BANG—BAKER. Franz L. Bang, 32; Margaret S. Baker, 32.
BAUGHMAN—RYDER. Earl George Baughman, 19; Glenda Alice Ryder, 18.
BERNAL—TORREZ. Hernan Bernal, 32; Carmen Torres, 28.
BROWN—JENSEN. Louis Arthur Brown, 22; Hanna Rebecca Jensen, 23.
BUCHANAN—JOHNSON. Vernon H. Buchanan, 30; Josephine K. Johnson, 24.
BURGER—CLAYDON. Delbert Harold Burger, 17; Esther May Claydon, 18.
CALLAWAY—SCHUTT. Donald Edward Callaway, 22; Verna Martha Schutt, 22.
CARLTON—SCHAFER. Thomas L. Carlton, 24; Gertrude Schafer, 21.
CARTER—SUMMER. Carl Coy Carter, 25; Estelle Louise Summer, 21.
CASE—McSWEENEY. Arol L. Case, 24; Alice M. McSweeney, 18.
CHUDZITSKI—BOYER. Joseph Chudzitski, 28; Eva Marie Boyer, 18.
CLARE—HOGLUND. Alma N. Clare, 23; Eva Hoglund, 21.
CLEVENGER—SPICER. Durward Vincent Clevenger, 21; Grace Marie Spicer, 22.
COOK—BORMAN. Gerald O. Cook, 25; Alma Borman, 20.
COX—DAVIS. David J. Cox, 36; Gertrude H. Davis, 27.
DAVIS—GIBBS. Claybourn A. Davis, 31; Gladine Gibbs, 31.
DAVIS—GIBSON. Albert L. Davis, 28; Viola Gibson, 28.
DAVIS—BROYLES. John S. Davis, 52; Cora J. Broyles, 41.
DEA—ELLIS. Frank H. Dea, 35; Hazel B. Ellis, 29.
DE LAUNAY—BOGGESS. Scott Augustus De Launay, 55; Esther Marie Boggess, 39.
DUDLEY—WINN. Robert Benjamin Dudley, 30; Blanche Irene Winn, 23.
ESTABROOK—DILLINGNO. George Stephen Estabrook, 20; Nettie Temple Dillingno, 18.
FULLER—McCOY. Clarence James Fuller, 20; Daisy E. McCoy, 18.
GARCIA—MONTES. Jesus Garcia, 23; Mary Montes, 19.
GARRETT—CASTO. Hircle Leonard Garrett, 25; Florence Edna Casto, 21.
GHER—DANA. Harry H. Gher, 37; Dora C. Dana, 40.
GILBERT—DOWN. Edward Gilbert, 51; Candace E. Down, 50.
GILBERT—McELDOWNEY. Earl Dean Gilbert, 36; Edna McEldowney, 41.
HANSON—IMAN. Arndt H. Hanson, 24; Donna M. Iman, 26.
HILT—CRANE. Samuel Wetherill MacDonald Hilt, 37; Margaret Hall Crane, 27.
HORSCROFT—GLUCK. William Frank Horscroft, 38; Helen F. Gluck, 28.
HUGHES—BECKETT. Aubrey L. Hughes, 24; Marjorie M. Beckett, 20.
ICE—CAMERON. Colonel C. Ice, 20; Elviner B. Cameron, 19.
INFIELD—McKEE. Jack F. Infield, 26; Jane E. McKee, 23.
INGLEHART—McKENZIE. Harold LeRoy Inglehart, 21; Gladys L. McKenzie, 20.
JENKINS—LAVER. George Ross Jenkins, 34; Gladys Laver, 30.
JORDAN—BENDOR. Edward Jordan, 24; Mora Bendor, 24.
JORDON—IRVINE. Leo Francis Jordon, 20; Marie Irvine, 18.
KINSMAN—SMITHSON. Joseph W. Kinsman, 29; Mary E. Smithson, 35.
LACOMME—MAURATH. Edward Laurence Lacomme, 23; Alice Irene Maurath, 23.
LARSEN—ROSS. David H. Larsen, 33; Nona M. Ross, 19.
LAW—AULT. Arthur J. Law, 70; Martha J. Ault, 65.
LEVY—ROSENSWEET. Arthur Levy, 33; Anna S. Rosensweet, 34.
LOPEZ—RUIZ. Jose H. Lopez, 50; Dolores Saracho Ruiz, 39.
LUNA—REYES. Raymond Luna, 21; Victoria Reyes, 19.
MANOLIS—ANDREWS. George Manolis, 35; Cora Alice Andrews, 45.
MARTINEZ—RIOS. Arcadio Martinez, 30; Aurora Rios, 27.
MAXWELL—KNUDSEN. Dick Curtis Maxwell, 25; Edith Knudsen, 25.
McCLAIN—McGREW. Milton J. McClain, 19; Viola C. McGrew, 18.
McEDWARD—SCOTT. Nelson Conrad McEdward, 21; Muriel L. Scott, 21.
McKINNEY—BOHN. Otto Russell McKinney, 24; Edythe Bohn, 26.
MELLINGER—WRIGHT. Robert F. Mellinger, 35; Frances S. Wright, 34.
MORSE—SHARPE. Terrell L. Morse, 45; Vivien Lee Sharpe, 40.
MORTON—SAUERS. Charles Caylor Morton, 43; Louise Pabe Sauers, 43.
NICHOLS—BUELL. Prentice Nichols, 21; Ellen Buell, 19.
O'NEIL—WILLIAMS. Edward O'Neil, Jr., 22; Sarah Williams, 21.
PADEN—FISHER. Richard C. Paden, 27; Catherine Louise Fisher, 26.
PETERSEN—APPLEGATE. Harry Kroeh Petersen, 25; Alberta Leora Applegate, 18.
POLSON—HIGGINS. Fred Gilbert Polson, 27; Opal May Higgins, 21.

INTENTION TO MARRY

The following notices of intention to marry were issued yesterday. Name and age given.

PONNAY—LOVINGUTH. George Nathaniel Ponnay, 27; Lyllian May Lovinguth, 23.
PRINCIPATO—SCHILLY. James C. Principato, 29; Helen Schilly, 20.
RENO—STUCHBERRY. Marion Reno, 22; Florence E. Stuchberry, 21.
SCALER—JAMES. John Scaler, 73; Florence E. James, 57.
SLEDGE—BENNETT. Samuel H. Sledge, 32; Nina Bennett, 24.
SMITH—THOMPSON. Arthur Laurence Smith, 25; Anne Jarvis Thompson, 22.
SMITH—TITZE. Harry A. Smith, 30; Lillian Titze, 18.
SNEAD—CATLEY. Robert Louis Snead, 38; Elmora Irene Catley, 26.
STEPHENS—NUTT. Merlin E. Stephens, 22; Dorothy Nutt, 20.
STEVENS—VANSTRUM. Hamilton Johnston Stevens, 22; Coral Gertrude Vanstrum, 22.
SWAIN—WALKER. Charles H. Swain, 27; Pauline E. Walker, 25.
SWEENEY—RICHTER. John James Sweeney, 21; Helen Bertha Richter, 18.
THOMPSON—ROBERTS. Howard Caldwell Thompson, 25; Dorothy H. Roberts, 23.
TODD—BAKER. David J. B. M. Todd, 25; Evelyn Violet Baker, 24.
WALKER—DE FRATE. Snyder A. Walker, 24; Donna De Frate, 21.
WARMOLL—CLAYTON. Arthur Leeds Warmoll, 24; Ruth Evelyn Clayton, 21.
WATERMAN—McCRIGHT. Whitney Waterman, Jr., 31; Mabelle May McCright, 30.
WEIDNER—PROEHL. August Weidner, 24; Hilda M. Proehl, 28.
WELLMAN—SMITH. Harold Wellman, 34; Marion E. Smith, 33.
WILLIAMS—THURMAN. Henry Edward Williams, 23; Jean E. Thurman, 21.
WILLIAMSON—WEAVER. Richard Alfred Williamson, 39; Lottie Pearl Graves Weaver, 40.
WILLIS—INGHAM. Lemuel Prowse Willis, 23; Clara Luella Ingham, 25.
WYLY—WILSON. Louis Pat Wyly, 21; Pauline Wilson, 18.

BIRTHS

Names, sex, place and date of birth.

ALEXANDER. Mr. and Mrs. William. Girl. White Memorial Hospital. September 21.
BROWN. Mr. and Mrs. Charles. Boy. Hollywood C.B.M. Hospital. September 20.
CALLEN. Mr. and Mrs. Ralph. Girl. Methodist Hospital. September 15.
CALLENDER. Mr. and Mrs. Charles. Boy. South West Maternity Hospital. September 21.
CARONE. Mr. and Mrs. Joseph. Girl. Queen of Angels Hospital. September 21.
CHIPP. Mr. and Mrs. Henry. Boy. Hollywood C.B.M. Hospital. September 16.
COLYER. Mr. and Mrs. Edward. Boy. Methodist Hospital. September 20.
DAVIDSON. Mr. and Mrs. Harold. Girl. Hollywood C.B.M. Hospital. September 22.
DYE. Mr. and Mrs. Harold. Girl. Methodist Hospital. September 16.
EASTMAN. Mr. and Mrs. Charles. Boy. Hollywood C.B.M. Hospital. September 18.
ERICK. Mr. and Mrs. Murray. Girl. Hollywood C.B.M. Hospital. September 19.
GORELICK. Mr. and Mrs. Harold. Boy. Hollywood C.B.M. Hospital. September 20.
GREEN. Mr. and Mrs. John. Girl. Hollywood C.B.M. Hospital. September 20.
HART. Mr. and Mrs. Harold. Boy. Methodist Hospital. September 17.
JOHNSON. Mr. and Mrs. Ralph. Boy. 13360 Beach avenue. September 10.
LAWE. Mr. and Mrs. Carl. Girl. Methodist Hospital. September 18.
LAWSON. Mr. and Mrs. John. Girl. Hollywood C.B.M. Hospital. September 20.
MAY. Mr. and Mrs. Samuel. Girl. Hollywood C.B.M. Hospital. September 20.
POLANSKY. Mr. and Mrs. Leon. Boy. Queen of Angels Hospital. September 19.
SMITH. Mr. and Mrs. Louis. Girl. Hollywood C.B.M. Hospital. September 19.
STARK. Mr. and Mrs. Samuel. Boy. Lincoln Hospital. September 21.
STEINER. Mr. and Mrs. Conrad. Boy. Lincoln Hospital. September 21.
YAROSH. Mr. and Mrs. Samuel. Boy. Methodist Hospital. September 18.
ZIMMERMAN. Mr. and Mrs. Archie. Girl. Hollywood C.B.M. Hospital. September 21.

DIVORCE SUITS FILED

AHLERS. Opal against Henry.
ANDREWS. Robert H. against Concepcion.
BARNEY. Geraldine against Frank I.
BEERMAN. Herman M. against Cora Lee.
BENNETT. Marcus C. against Dorothy.
BERGREN. Cora against William R.
BROOKE. Carmen against Jasper P.
BROWNLEE. Walter S. against Helen M.
CASE. Veona M. against Lloyd C.
CASSEY. William E. against Mina M.
CHAMBERS. Irene M. against Wilford L.
CRUTCHFIELD. Genevieve E. against H. W.
DEDOLPH. Vesta against Glenn.
DE GROFF. Edna H. against Virginia A.
DE WALT. Irene A. against John J.
DINGER. Velma G. against Henry.
DRDLIK. Frank J. against Virginia D.
EDDY. Kathryn against Jerome S.
EVERETT. Lillian P. against William F.
FARMER. Helen M. against Louis A.
FAULKNER. Mamie M. against Irva M.
FISHER. Raymond L. against Betty.
FREIMAN. Joseph against Rose.
GUTHRIE. Marguerite L. against Ray M.
JONES. Bonnie M. against Glenn Oliver.
LOCKWOOD. Florence against Clifford.
LODWICK. Ellen M. against Frank Henry.
LLOYD. Georgia O. against Mark L.
LOGAN. Ellena M. against William E.
MAHNESMITH. Hazel O. against Earl L.
MANTLER. Lillian against Raymond E.
MATE. Emma R. against Peter H.
MILAN. Lena Mae against James Dole.
PEDERSEN. Lillie M. against John.
PETERS. Gladys against Henry W.
PICHETTO. Mary against George.
PIGNON. Irene against Glen.
REISS. Lucy R. against Raymond F.
ROMO. Refugio against Ynacia C.
SANDERS. Marion against Harry W., Jr.
SCOTT. Janice against James Robert.
THOMAS. Lucille against Wilbur.
THOMAS. Roy H. against Louisa L.
WELSH. Doris Edna against Clifford D.
WHITEHOUSE. Cora E. against Marvin L.
WILLITS. Bernice against Sanford L.
WORMSER. Lawrence against Rose L.
WRIGHT. Jack T. against Geraldine L.

DIVORCE DECREES GRANTED

BINGHAM. Anna Estelle from Milton K.
AMOS. Rose from Arthur C.
BEER. Mary Alice from John Albert.
BREWER. Lela Bates from Joseph Kelso.
CAILLOUETTE. Grace May from Percy J.
CHURCH. Earl L. from Mabel S.
COFFMAN. Hazel L. from Edward O.
CORLEW. Georgia Pauline from John M.
CRONSKEY. Mae Francis from August.
DONALDSON. Herman E. from Mildred.
FIELD. Evelyn from William David.
FORTIER. Louise C. from Edward.
FOWBLE. H. A. from Jennie.
GARTHE. Helen from James B.
GROBE. Lillian Mae from John.
HAWKS. Violet B. from Roy Franklin.
HOGE. Mary Louise from Bryan M.
JONES. Letha from Leroy.
JOYIA. Sam from Gladys St. Dennies.
LANE. Mildred from Henry.
LOCKE. Fannie V. from Clarence P.
MAGILL. Mabel from Richard Tudor.
OLDHAM. Mattie P. from A. R.
READY. Myrtle from Patrick H.
ROSS. Mary Alice K. from George A.
SHEPARD. Hazel from Joe E.
STANLEY. Uvaldina from Ray.
STEWART. Lizzie A. D. from Walter E.
STIMMEL. Mary C. from Charles M.
TRUMAN. Lenabelle S. from William H.
WEILER. John P. from Belle.
WILLIAMS. Clarence from Ethel Mae.

NATURALIZATION PETITIONS

Petitions for naturalization, with name, nationality and residence given, have been filed with the United States District Court, as follows:

Guiseppe Zaia, 4198 Whittier Boulevard, Los Angeles; Italy.
Vito Macchia, 2744 Boulder street, Los Angeles; Italy.
Schloime David Boshes, 2822 Great Republic Life Building, Los Angeles; Russia or Poland.
Stephani Auener, 1026 Marion Drive, Glendale, Cal.; Hungary.
Joseph Taranto, 378 East 117th street, Los Angeles; Italy.
Mabel Bradford Taranto, 378 East 117th street, Los Angeles; Italy.
Heras Blackarek, 424 Centennial street, Los Angeles; Poland.
Vito Di Bari, 787 New Depot street, Los Angeles; Italy.
Olive Rosezella Spreen, 210 East Market street, Los Angeles; Germany.
John Kristiansen Bakke, 207 East 30th street, Los Angeles; Great Britain.
Biasi Luigi Pacifici, 1736 Jackson avenue, Wilmar, Cal.; Italy.
Louis Ereck, 2343 Fernleaf street, Los Angeles; Serbia, Croatia and Slovenia.
Anna Ella Leader, 213 North Chicago street, Los Angeles; Russia.
Giovanni Caresio, 2832 Silver street, Los Angeles; Italy.
William Russell, 3928¾ Dalton avenue, Los Angeles; Great Britain.
George Thomas Bandas, 960 North Western avenue, Los Angeles; Great Britain.
Gizella Jean Frantz, 1319 Gordon street, Los Angeles; Austria or Rumania.
Henry Crewe, 3000 Alsace avenue, Los Angeles; Great Britain.
Hagop Martin Malootian, 5615 South Central avenue, Los Angeles; Turkey.
Helen Meurer, 330 North Edinburgh avenue, Los Angeles; Germany.
Basil Chestley McMackin, 1023 West Fourth street, Los Angeles; Great Britain.
Fraser Stuart, 6003 Hubbard street, Los Angeles; Great Britain.
Joseph Zlatic, 1200 West Fifty-sixth street, Los Angeles; Italy.
Leiba Musik, 1640 West Temple street, Los Angeles; Poland or Russia.
Jacob Darnovsky, 3738 Primrose street, Inglewood, Cal.; Poland.
Chaim Kappell Dvorkin, 5526 South Van Ness avenue, Los Angeles; Russia.
Arthur Cecil Delevanti, 3670 Roseview avenue, Los Angeles; Great Britain.
Mary Elizabeth Sullivan, 2322 Stanford avenue, Los Angeles; Great Britain.
Adam Knisus, 446 West Eighty-fourth street, Los Angeles; Poland or Russia.
Marie Sullivan, 1311 Termaine avenue, Los Angeles; Great Britain.
Josephine Butler, 420 West Forty-seventh street, Los Angeles; Great Britain.
Lillian Bleadel Keyse, 428 Thirty-ninth street, San Pedro; Great Britain.
Bertha Braun, 3815 Beethoven street, Venice, Cal.; Germany.
Chasche Backer, 200 Azusa avenue, Azusa, Cal.; Lithuania.

OFFICIAL DEATH LIST

Name and place of death—	Age.	Date.
BOGY, Alexander, Los Angeles	72	Sept. 23
BURNS, Jane, Los Angeles	88	Sept. 24

OFFICIAL DEATH LIST

Name and place of death—	Age.	Date.
CARVELL, Cornelia, L. A.	80	Sept. 23
COLBERT, La Verne, L. A.	16	Sept. 23
CROSSLEY, Caroline, L. A.	78	Sept. 22
CRAPSER, Emily, Los Angeles	76	Sept. 24
GLADDING, Florence, L. A.	57	Sept. 24
GOLUB, Harry, Los Angeles	60	Sept. 22
JACOBS, Laney, Los Angeles	67	Sept. 24
JENSEN, Viggo, Los Angeles	53	Sept. 24
McCALLIN, John, Los Angeles	44	Sept. 23
MORRISSEY, Walter L. A.	30	Sept. 23
MURPHY, Paul, Los Angeles	43	Sept. 23
SHERMAN, Jacob, Los Angeles	82	Sept. 22

DEATHS

With Funeral Announcements.

BEEBE. Harry C. Beebe, beloved husband of Mrs. Nora A. Beebe of 1225 East Eightieth street.
Funeral services Friday at 4 p.m. from the chapel of W. A. Brown, 1815 South Flower street.

BRADMAN. Services for Clarence D. Bradman today at 2 p.m. from Pierce Brothers' chapel.

BRIX. September 25. Fred F. Brix, aged 64 years.
Funeral Saturday, September 28, at 7:45 a.m., from the chapel of Cunningham & O'Connor, 1031 South Grand avenue. Requiem mass at St. Cecelia's Church at 8:30 a.m. Interment Calvary.

CAMPBELL. John Fred Campbell, devoted husband of Grace Campbell and loving father of Myron, George and Raymond Campbell.
Services today at 2:30 p.m. from the parlors of L. F. Utter, 4254 South Broadway.

CLARK. Of 2525 La Crescenta avenue, Alhambra, William T. Clark.
Remains at Gus Alvarez & Moore.

COKEFAIR. Leonard Louis, at 4824 West Eighteenth street, member of Mrs. Peter's Mission for deaf mutes.
Services will be conducted in sign language and voice on Thursday at 11 a.m. in the Bramble Funeral Church, 1816 South Toberman.

CRALL. Ray Eugene Crall, beloved husband of Mrs. Emma S. Crall of Pico, Cal.
Funeral services today at 2 p.m. from the chapel of W. A. Brown, 1815 South Flower street.

CRAPSER. Services for Emily Crapser today at 10:30 a.m. from Ruppe Mortuary, 950 West Washington street.

CROSS. Mrs. Rachael Anna Cross.
Remains at the chapel of W. A. Brown. Interment Wichita, Kan.

DONETTI. September 24, Giulio, beloved husband of Alessia Donetti, loving father of Teresa Donetti.
Funeral today at 2 p.m. in the chapel of Godeau & Martinoni, 828 West Washington street.

DUGAN. September 24, Anna Laura Dugan.
Funeral Friday, September 27, at 8:30 a.m., from the chapel of Cunningham & O'Connor. Requiem mass at St. Vincent's Church at 9 a.m.

ELLIS. September 24, Anna M., beloved wife of Herbert A. Ellis, loving mother of Nina Barker, Mary Iselain, E. L. and Raymond Totten and sister of William T. Forsyth.
Funeral services Friday, September 27, at 1 p.m., from the chapel of Reed Bros., Tapley & Geiger, 721 West Washington street.

FREEMAN. Services for Fletcher Freeman today at 1 p.m. at D. A. Park's Mortuary, 850 Venice Boulevard. Fraternity Lodge No. 475, I.O.O.F., in charge.

GIBBONS. Funeral for Patrick H. Gibbons today at 9:30 a.m. from Pierce Brothers' chapel. Requiem mass at 10 a.m. at St. Vincent's Church.

GOLUB. Funeral services for Harry Golub will be held at Bresee Brothers' chapel, 855 Figueroa, Thursday at 10 a.m.

HARVEY. Jannett E. Harvey, devoted mother of Bessie Harvey Hayden.
Remains at the parlors of L. F. Utter, 4254 South Broadway. Services and interment San Francisco, Cal.

HAWKINS. September 24, of 140 South Thomas street, Charles T., husband of Janie E. Hawkins and father of Clarence F. Hawkins.
Masonic services today at 11 a.m. from the chapel of McIntosh & Mater. Interment Forest Lawn.

KIDD. Charles Edmond, of 1549 Fourth avenue.
Funeral services Friday at 10:30 a.m. at the chapel of Francis V. Hall & Son, 1607 South Flower street.

LOCKIE. John R. Lockie, beloved husband of Mrs. Mary A. Lockie and father of Frank M. Lockie.
Announcement of services later by Ruppe Mortuary, 950 West Washington.

MARTIN. M. E. Martin.
Remains at the chapel of W. A. Brown, 1815 South Flower street.

McKAY. Funeral services for Boisie McKay, Friday at 2 p.m. in the chapel of Godeau & Martinoni, 828 West Washington street.

MENCONI. September 24, Clara Menconi, at 227 North Alta street, beloved daughter of John and Esther Menconi and fond sister of Albert, Madaline, Charles and Junior Menconi.
Services today at 2 p.m. from the chapel of McIntosh & Mater. Interment Evergreen.

MILLER. Charles S. Miller, loving father of Mrs. Louise Schenck and G. L. Miller.
Services Friday, September 27, at 10 a.m. from Ruppe Mortuary, 950 West Washington street.

MILLER. Services for Julia Miller today at 7:45 a.m. from Ruppe Mortuary, 950 West Washington street, thence to St. Agnes' Church, where mass will be offered at 8 o'clock.

MORRISSEY. Remains of Walter F. Morrissey were forwarded last evening by Edward Brothers to Dayton, O., for services and interment.

MULLEN. Services for Elizabeth Mullen today at 2 p.m. from Ruppe Mortuary, 5969 Compton avenue.

MYRAN. At 5227 Belaire street, North Hollywood, September 24, 1929, Katherine T. Myran, beloved sister of Mrs. Deal Francis of Culver City, Mrs. Lillian Roesch of Beverly Hills, Mrs. Josephine Peterson of Missoula, Mont., Mrs. May Hersey, John and Frank Weitzel of Los Angeles.
Funeral will be held from the parlors of Herbert S. Noice & Son, Culver City, Friday, at 2 p.m. Rev. A. K. Stewart officiating.

OSKANIAN. Michael Oskanian.
Funeral today at 2 p.m. at the church, Twenty-first street and Maple avenue. Gus Alvarez & Moore, directors.

PARMENTER. Suddenly, September 24, William Harvey Parmenter, beloved husband of Mary Parmenter and loving brother of Jessie L. Parmenter.
Funeral services will be held Friday at 11 a.m. from the Little Church of the Flowers, Forest Lawn, under direction of Brown Brothers, 935 West Washington street.

PINKERTON. Harry W., late of 618 North Kingsley Drive.
Services today at 2 p.m. from the Bramble Funeral Church, 1816 South Toberman.

REMIREZ. Francisco Remirez.
Funeral Friday at 9:30 a.m. from the residence. Gus Alvarez & Moore, directors.

RIDOUT. George Porter, late of 1760 West Twenty-third street.
Services Friday at 10 a.m. at the Bramble Funeral Church, 1816 South Toberman.

ROESIES. At 2116 South Western avenue, Miss Elsbeth Merced Roesies, beloved daughter of Mr. and Mrs. R. Roesies.
Funeral services Friday at 3:30 p.m. from the chapel of W. A. Brown, 1815 South Flower street.

ROTHSCHILD. September 23, Ottilie Rothschild, beloved wife of Al Rothschild and loving mother of Doris C. Sageser and Leon I. Rothschild.
Remains at Malinow & Simons. Notice of funeral later.

RYAN. September 24, John Francis Ryan, aged 46 years.
Remains will lie in state at the chapel of Cunningham & O'Connor, 1031 South Grand avenue, today, from 2 till 4 p.m. Interment Indianapolis, Ind.

SAIS. Louis, beloved father of Alex, Manuel, William and Joseph Sais.
Services Friday at 8 a.m. from Ruppe Mortuary, 950 West Washington street. Interment Grand View Cemetery.

SESSIONS. At 6112 Monte Vista street, Dr. Oscar Vance Sessions.
Remains in care of Cresse's, Highland Park. Funeral announcement later.

SHOLTY. Of 418 Lewis street, Carrie M. Sholty, beloved wife of Lieut. R. Leslie Sholty of the Los Angeles Police Department, Highland Park division.
Funeral services at Cresse's, Highland Park, Friday, at 2 p.m.

SMITH. At 1503 South Wilton Place, Mrs. Mary Culver Smith, widow of the late Robert P. Smith, beloved mother of Miss Eula Smith and Mrs. Reba Smith Variel.
Funeral services Friday at 3 p.m. from the chapel of W. A. Brown, 1815 South Flower street.

SNOW. September 24, Alice Snow, loving mother of Belle Pope and C. S. Snow.
Funeral services today at 10 a.m. from the chapel of Reed Bros., Tapley & Geiger, 721 West Washington street.

STINSON. Late of Long Beach, Cal., Helen Stinson, aged 34 years, beloved wife of P. S. Stinson.
Funeral today at 2 p.m. from the chapel of E. Clair Overholtzer Company, 1236 South Grand.

VOGEL. September 24, Louis D. Vogel, beloved father and father-in-law of Mr. and Mrs. C. A. Vogel.
Remains will lie in state at the LeRoy Bagley Mortuary, 5440 Hollywood Boulevard, Thursday, from 3 until 5 p.m. Interment St. Louis, Mo.

WILLIAMS. Mrs. Luella Lee Williams.
Remains at the chapel of W. A. Brown, 1815 South Flower street.

WOLFSKILL. At Suisun, Cal., Miss Irene Wolfskill.
Strictly private funeral services at Bresee Brothers' chapel, 855 Figueroa, Friday, at 2 p.m.

DEATHS

With Funeral Announcements.

YBARRA. Funeral for Frank M. Ybarra, Jr., Friday at 8 a.m., from Pierce Brothers' chapel. Requiem mass at 9 a.m. at Christ the King Church, 624 North Rossmore.

YOUNG. Services for George J. Young today at 2 p.m. from Ruppe Mortuary, 950 West Washington street.

FUNERAL DIRECTORS

BRESEE BROTHERS
ESTABLISHED 1892
Since then we have served satisfactorily over 100,000 families in Los Angeles.
FREE PARKING IN OUR OWN GARAGE
855 FIGUEROA. FA. 3125.

RUPPE MORTUARY
950 West Washington Street
WEstmore 3307. Not in the trust.

PAUL D. ROBINSON
Former president of Robinson & Adair, Inc.
1001 West Washington. WE. 1001.

EDWARDS BROTHERS, INC.
SERVICE, ECONOMY, RELIABILITY
936 Venice Boulevard (16th st.) WE. 5848

E. Clair Overholtzer Co.
WE. 6147. 1236 South Grand.

GARRETT BROTHERS
921 Venice Boulevard (16th st.) WE. 2039.

CEMETERIES

ROSEDALE CEMETERY
Permanent—Convenient—Beautiful
Cemetery, Crematory, Columbarium, Vault
1831 WEST WASHINGTON. BE. 7658.

HOLLYWOOD CEMETERY
Mausoleum, Crematory, Columbarium
CONVENIENTLY ACCESSIBLE
Exceptional perpetual care provided
HOLLYWOOD CHAPEL
AVAILABLE WITHOUT COST
6000 Santa Monica Blvd. HO. 8455.

INGLEWOOD PARK
Southern California's Largest Cemetery
A Burial Ground Founded for Eternity
Mausoleum—Beautiful Chapel—Crematory
TU. 6464 PLeasant 3144.

FOREST LAWN MEMORIAL-PARK
Cemetery—Mausoleum—Crematory
CLOSE TO THE HEART OF LOS ANGELES
Forest Lawn Mausoleum
Anchored in the Rock of the Everlasting Hills
Forest Lawn Flower Shop
Flowers for Every Occasion
Little Church of the Flowers
"Where the Song of the Birds is Like Love in Search of a Word"
Glendale avenue and San Fernando Road.
TELEPHONE ALBANY 1121.

MAUSOLEUMS

Inglewood Park Mausoleum
An everlasting BURIAL PLACE of unequaled Dignity and Beauty
City office, TU 6464. Cemetery, PL. 3144

ANGELES ABBEY MAUSOLEUM
Close-by Los Angeles on Long Beach Blvd.
Crypts priced as low as $135.
Visitors welcome. Office, 603 Central Bldg.
Telephone TUcker 9532.

CEMETERY LOTS

GRAVES & crypts in any cemetery at a great saving. Memorial Sales Co. VA. 4570.

VALHALLA—6 graves, value $450, sell for $150. 834 Keniston. WH. 7649.

BRANCH OF McPHERSON FOLD SPLIT

Michigan Reports Only One Church Retaining Connection With Temple

DETROIT, Sept. 25. (AP)—Rev. Dawson MacCullough, former State superintendent of Aimee Semple McPherson's Four Square Gospel Lighthouse churches in Michigan, announced today that all but one of the churches in the State have severed connections with the Angelus Temple at Los Angeles.

One church in Detroit and six in other parts of the State have broken away and set up their own organization, he said. The single remaining congregation he described as "tottering."

Members of the Detroit church, faced with a deficit of more than $9000 following Mrs. McPherson's fifteen days' campaign here last summer, severed connections with the parent church earlier in the week.

With the announcement of the secession of the additional churches Rev. Dawson MacCullough made public a telegram from Mrs. McPherson. It read:

"Please correct immediately false beauty shop and hotel story running in the headlines. While en route from Detroit, wired Dr. Fink (formerly pastor of the Detroit temple) 500 to cover the same. Ridiculous for the church to say they paid the bill. Such nonsense. God bless you all. Sister McPherson."

Borglum Says He'll Not Waste Time on Row

RAPID CITY (S. D.) Sept. 25. (AP) Gutzon Borglum "cannot and will not waste any time in such wrangles," and will not return to Atlanta "unless it is to help her harmoniously to restore to Georgia and the South, the great Confederate memorial at Stone Mountain," he said today in a telegram to Atlanta friends, after receiving word of his indictment by a grand jury in Dekalb county, Georgia.

The indictment is the last move of a group that has fought efforts to have him come back and complete the Confederate memorial there, the sculptor said. He was indicted on the same charge five years ago, he said.

The indictment is based on the gift of a model of one of the Stone Mountain figures to Maj. J. G. Tucker, his superintendent of construction there, he pointed out. He said it was valued at $10.

LEGION DELEGATES ON WAY TO CONVENTION

SAN FRANCISCO, Sept. 25. (Exclusive)—Northern California's delegation to the American Legion convention in Louisville, Ky., the 30th inst., to October 3, left tonight for Salt Lake City, where it will join the Southern California group, forming a contingent of 350 members. Heading the California group is Clarence L. Kincaid, State Commander, and James K. Fisk, State adjutant.

GOV. YOUNG GIVES HOPES FOR PLANT

Sacramento Body Assured Building of Cold Storage Place at China Basin

SACRAMENTO, Sept. 25. (AP)—Gov. Young assured the Sacramento Region Citizens' Council here today that the State will begin work immediately on a ship-side cold-storage plant at China Basin in the San Francisco Harbor. The cost is estimated to be $500,000.

The delegation from the Council called on the Governor and Director of Finance A. R. Heron, seeking action on the Mission Rock storage project, the site for which the State has been unable to procure at a "fair" price.

The council began agitation more than a year ago for ship-side cold-storage facilities in San Francisco Harbor. Last November Maj. Charles Tilden, president of the San Francisco Harbor Board, in an address before the Foreign Trade Club, named Mission Rock as the ideal site for the project.

Gov. Young issued a statement to the press March 28, last, that he had asked the Harbor Board to purchase Mission Rock at a reasonable figure and proceed with construction of a plant, the cost of which was estimated between $2,500,000 and $4,000,000. The project has been delayed for six months and China Basin is considered to be the only feasible site available to insure handling of the 1930 crops. Efforts will continue to secure Mission Rock at a "reasonable figure."

Watchman Dies Torture Victim, Foiling Robbers

NEW YORK, Sept. 25. (AP)—A watchman at a lower East Side laundry was found dead early today, believed by the police a victim of torture by robbers, who sought to learn from him the combination of the office safe.

The palms of both hands had been slashed. A chair in front of the safe indicated the watchman had been forced to sit there while his captors tried to force him to reveal the combination. Apparently failing in their efforts, they stabbed him in the back. The man was about 50 years of age and identified only as Friedman. A bag of burglar tools was found, but the safe was unopened.

French Flyers Try Long Hop

LE BOURGET AIR FIELD (France) Sept. 25. (AP)—Lionel Demarier and Louis Favreau, French aviators, took off from Le Bourget Field this morning in an attempt to make a nonstop flight to Mozambique, Southeast Africa, a distance of 5000 miles.

BANKER'S MISSING SON FOUND DEAD IN LAKE

STOCKTON, Sept. 25. (AP)—The body of Kenneth Harris, 8 years of age, stepson of H. D. MacNuson, cashier of the Bank of Italy here, was found today in Yosemite Lake. Authorities stated that the boy, for whom an extensive search had been conducted, evidently had been fishing when he slipped and fell into the lake.

POSTMASTER-GENERAL REACHES KANSAS CITY

KANSAS CITY, Sept. 25. (AP)—Postmaster-General Walter F. Brown arrived here late this afternoon from Albuquerque, N. M., in a specially chartered Western Air Express plane. He will leave here by train tonight for Washington, where he will attend a meeting of President Hoover's Cabinet Friday.

ASTRONOMICAL GROUP ELECTS CALIFORNIAN

MT. HAMILTON, Sept. 25. (Exclusive)—Word has been received here of the election of Dr. Robert Aitken, astronomer and associate director of the University of California Lick Observatory, to the office of vice-president of the American Astronomical Society.

Dr. Aitken is a native son of California and has been connected with Lick Observatory since 1895, serving as associate director since 1923.

Schools and Colleges

Information About Schools

The Times School and College Bureau will help you secure complete information about any kind of School or Educational Training. Carefully compiled data are on file, from which source suggestions may be made which will be helpful to you. THIS SERVICE IS FREE. Address, write or call the TIMES School and College Bureau, First Street and Broadway—telephone MEtropolitan 0700—or leave your name and address with the TIMES' Branch Office School and College Bureau, 621 South Spring street, and the desired school data will be mailed to you.

Commercial Schools

Woodbury COLLEGE TRinity 8491
FOREMOST for FORTY-FIVE YEARS
SUPERIOR instruction for high-salaried positions. All business college courses; also collegiate courses in Business Administration and Accountancy. Bachelor degree in two years. High university standards; close, personal attention. Select ... patronage. Excellent positions secured. Part-time work provided. Enter any time—day and night classes. Get ...
Woodbury Bldg., 727 So. Figueroa St.

L. A. COLLEGE OF **LAW**
LL.B.—J.D.—LL.M.
Pre Legal—Chemistry—Commercial Art
L. A. COLLEGE OF **COMMERCE**
B.B.A.—B.C.S.—B.S.S.
SHORT SECRETARIAL and ... Degree course in Business Administration and Accountancy (C.P.A.)
DAY AND NIGHT SESSIONS—Get Catalog
UNIVERSITY OF THE WEST
747 S. HILL—TU. ...

LEARN COMPTOMETER, ELLIOTT-FISHER, MOON HOPKINS, BURROUGHS, UNDERWOOD
Machine Bookkeeping in 6 weeks. Day and Night Classes. Private instruction.
MACHINE ACCOUNTING INSTITUTE
605 W. 7th St. TU. 4101. Positions Waiting; Larger Salary

MACKAY BUSINESS COLLEGES
612 S. Figueroa. TR. 0417 and 2711 W. 6th St. Fi. 1122.
Wonderful New Plan: $65 cash and part-time work after 3rd month ... in full for a LIFE SCHOLARSHIP, value $250.

SAWYER SCHOOL OF BUSINESS
805 So. Flower St.
TRinity 3876

Not just a business school—but a specialized training center, for business executives. Employers pay a premium for Sawyer graduates.

Military Schools

URBAN MILITARY ACADEMY
26TH YEAR OPENS MONDAY, SEPTEMBER 23
PRIMARY, GRAMMAR, HIGH SCHOOL, ACCREDITED
LIMITED NUMBER VACANCIES NOW AVAILABLE
URBAN MILITARY ACADEMY,
637 WILCOX AVE.

SAN DIEGO ARMY AND NAVY ACADEMY
"The West Point of the West." A fully accredited school preparatory to College, West Point and Annapolis with a lower School for younger boys. Land and aquatic sports ... Christian influence. The largest private school west of the Mississippi River. ...
COL. THOS. A. DAVIS, Pres. (late Capt. State U. S. V. Infantry.) ...

Non-Military Schools

Cal-Prep School for Boys
Healthful, Suburban Location
Dedicated, not only to college preparation, but to character training, which builds cultured, successful men.
Special assistance. Vocational guidance. Friendly counsel on personal problems.
New, modern, fireproof building, on 100-acre campus.
All athletics: gymnasium, outdoor plunge, golf, tennis, riding, music. Resident nurse. Careful supervision. Non-military. Non-sectarian. Christian influences.
Fifth grade through high school to college. Boarding and day school. Enrollment limited. Fully accredited.
For catalog, write Covina, California, Box 3B.

Enroll Now for Fall Term

BEVERLY SCHOOL FOR BOYS
"The School that stresses Scholarship." Non-Sectarian, Non-Military. Boarding and Day.
For boys (from 6 to 18) whose parents have the educational progress and physical welfare ... at heart. Catalogue on request. ... (Tel. DU. 1485.) Los Angeles, California.

The New route to Europe

You may multiply greatly the pleasures of a trip to Europe if you go westward this time. You will add all the beauty and rare interest of the Orient countries, yet the cost will be little if any more.

The fare, $793, includes your transportation, meals and first class accommodations from Los Angeles and San Francisco to Naples, Italy, via Honolulu, Yokohama, Kobe, Shanghai, Hong Kong, Manila, Singapore, Penang, Colombo, Suez, Port Said and Alexandria.

At every port there are from several hours to several days for sightseeing. Or you may stopover one week, two weeks or longer wherever you choose.

At a slight additional charge, after touring Europe, you may return from Naples, Genoa or Marseilles to New York or Boston on these same President Liners. From there return to California via Havana and the Panama Canal or directly overland by train.

You will enjoy the rare comfort of palatial Round the World President Liners. Luxuriously appointed. Large public rooms. All cabins are amidships. All are outside rooms with beds, not berths. Spacious decks. A swimming pool. A cuisine that is famous among world travelers.

A sailing every week from Los Angeles and San Francisco.

COMPLETE INFORMATION FROM ANY STEAMSHIP OR RAILROAD TICKET AGENT OR

DOLLAR STEAMSHIP LINE
514 W. SIXTH STREET · LOS ANGELES · CALIFORNIA
PHONE TRinity 4891

The Weather
FORECAST FOR LOS ANGELES AND SOUTHERN CALIFORNIA: Fair and mild today and tomorrow. Maximum and minimum temperatures for yesterday: 75—61.

Los Angeles Times

In Two Parts — 48 Pages
PART II — LOCAL SHEET — 24 PAGES

VOL. XLVIII. THURSDAY MORNING, SEPTEMBER 26, 1929. C
CITY NEWS—EDITORIAL

SHULER-BRIEGLEB TRIAL TO HAVE THREE JUDGES

Contempt Hearings Set for Monday; Bar Association Affidavits Accuse Two Pastors

Contempt of court proceedings against Rev. R. P. Shuler and O. A. Briegleb, ordered yesterday by Superior Judge Hardy, ... heard by three Superior Court judges sitting en blanc, it ... announced last night by Presiding Judge Craig.

... judges will assist Judge ... at the hearing on the cita... which were issued on recom... of the Bar Association ... ordering the two minis... to appear next Monday at ... to show cause why they ... not be adjudged guilty of ... of court.

... HARDY'S REQUEST

... of the jurists will be ... today, according to Judge ... after a formal conference ... Judge Hardy. The request ... the judges be appointed to aid ... deliberating on the con... charges was made by Judge ... shortly after the filing in ... of the Bar Association ... findings.

... counts of contempt are set ... the case against Mr. Shuler, ... of Trinity Methodist Church, ... one count against Mr. Briegleb ... St. Paul Presbyterian Church. ... counts grow out of as... remarks by the ministers on ... proceedings in the trial of Mrs. Pantages, while it was being ... the court of Judge Hardy. ... citations were issued by ... Hardy when Attorney Rob... ..., chairman of the bar ..., presented an affidavit ... by County Clerk Lampton, ... forth the grounds for the ...

... to the affidavits were ... to show cause. The ... after ordering the ap... of the ministers in court, ... then and there to show ... why you should not be ad... guilty of contempt of court, ... punished therefor, by reasons ... set forth in said affidavit ... herein and alleged to have ... committed by you.'"

CAN OFFER DEFENSE

... contempt hearing Mr. Shu... and Mr. Briegleb are entitled to ... with their attorneys, and can ... as many witnesses as they ... and submit such evidence as ... to the case.

... orders of citation, which in... a copy of the accompanying ..., were served on the two ... yesterday afternoon. Brieg... declined to comment on the ac..., but said that he will dis... the case with his congregation ... night, as a prelude to his ... He has retained Attorney ... Hunter to represent him.

... his El Monte home last night ... announced that he is ready ... before any court to op... the contempt citation.

... NO CONTEMPT

"... may be all wet," he said, "but ... to see any contempt in the ... in the affidavit. I have spent ... an hour with one of the best ... in the city and he tells me ... citation is ridiculous and I am ... guilty of no court."

... prosecution of the citation ... carried on by the Bar Asso... committee. Attorneys Jen... and Shinn will continue with ..., but Attorney Shoemaker ... stated that he will be absent ... the city. The president of the ... association will be requested to ... a third prosecutor for this ...

... sentence, according to at..., is a maximum of five days ... and a fine of $500. The pen..., however, can be either a jail ... or fine, on each count. In lieu ... payment of the fine, if ..., the defendants may serve ... time in jail at the rate of $2 ... each day.

... TO BROADCAST

... affidavit in the Shuler mat... after setting out that on the ..., the Lois Pantages hear... pending and that the min... operates a broadcasting station, ... that Mr. Shuler spoke and ... broadcast over the radio ... about and in relation to ... on trial.

... particular utterances of Pas... Shuler are referred to in the ..., which the affidavit ... were "false and grossly in... and willfully made, ut... and published by R. P. Shuler, ... that the same was false ... grossly inaccurate."

... finding of the committee ... the purported quotation by ... Shuler from a newspaper of the ... of Judge Hardy concerning ... sitting on a jury of a person ... against a woman drinking ... intoxicating liquors.

... his address the minister is ...

(Continued on Page 2, Column 1)

COUNCIL GIVEN DELOREY FACTS

Hearing on Ouster Taken Up With Technical Data

Mayor Submits One Witness as Crowd Cheers Him

Proceedings Expected to be Concluded Today

The hearing by City Council on the removal from office of Public Works Commissioner Delorey occupied all yesterday afternoon and will be resumed at 2 p.m. today, with the assurance of counsel that it will be completed in a few hours. Yesterday's hearing resolved itself into a more or less technical discussion of costs of types of paving, rock, sand, gravel and allied topics.

The case for Mayor Porter, who is trying to oust Delorey, was handled by Councilman Randall, who constituted himself as prosecutor. Representing Delorey are Attorneys Vincent Morgan, Lewis Whitehead and E. H. Delorey, his son. A majority of the Council, or eight, are required to sustain the Mayor in order to remove the commissioner.

Only one witness was presented by the Mayor. This was Albert C. Martin, one of the City Hall architects. His testimony appeared to aid Delorey more than to injure him. The remainder of the Porter case was made up by the submission of the letter he wrote the Council asking for the removal and the minutes of numerous meetings of the Board of Public Works.

HISSES AND BOOS

Contentions of Delorey friends that a propaganda machine has been organized to aid in the ousting of the commissioner seemed to be borne out at the morning session. The Council chamber was packed and several score persons unable to find seats were crowded in the aisles. At every opportunity the audience cheered any attack on Delorey and met any attempt to give Delorey a hearing with hisses and boos.

It was obvious that the crowd wanted Delorey voted out of office immediately and when an attempt at orderliness was made, either by Assistant City Attorney Herron or a member of Council, the effort was greeted with jeers, hisses and laughter.

President Sanborn once asked for elimination of the demonstration but without producing results.

CLASHES OCCUR

The Public Works Committee brought in a report, recommending that the Mayor be sustained in Delorey's ousting. Randall immediately took it up and said that while he favored giving Delorey a hearing, he wanted no delay. He said that "everyone" was present, exchanged personalities with Councilman Cooke and others, squabbled with Herron over a ruling and indulged in a number of side remarks which brought forth applause and handclaps from the crowd.

Councilman Lewis said he spoke to the Mayor before the session and said the Mayor was in favor of giving Delorey a hearing and did not wish to kick a man out of office without a chance to defend himself.

"Even a criminal gets a hearing," said Lewis.

The effect of Lewis's remarks was that no vote on the ouster was taken immediately but the whole affair was hurried at once, committee meetings being postponed.

MAYOR APPLAUDED

"The "propaganda machine" reached its apogee when Mayor

(Continued on Page 9, Column 2)

Ordeal Proves Too Much for Convicted Woman

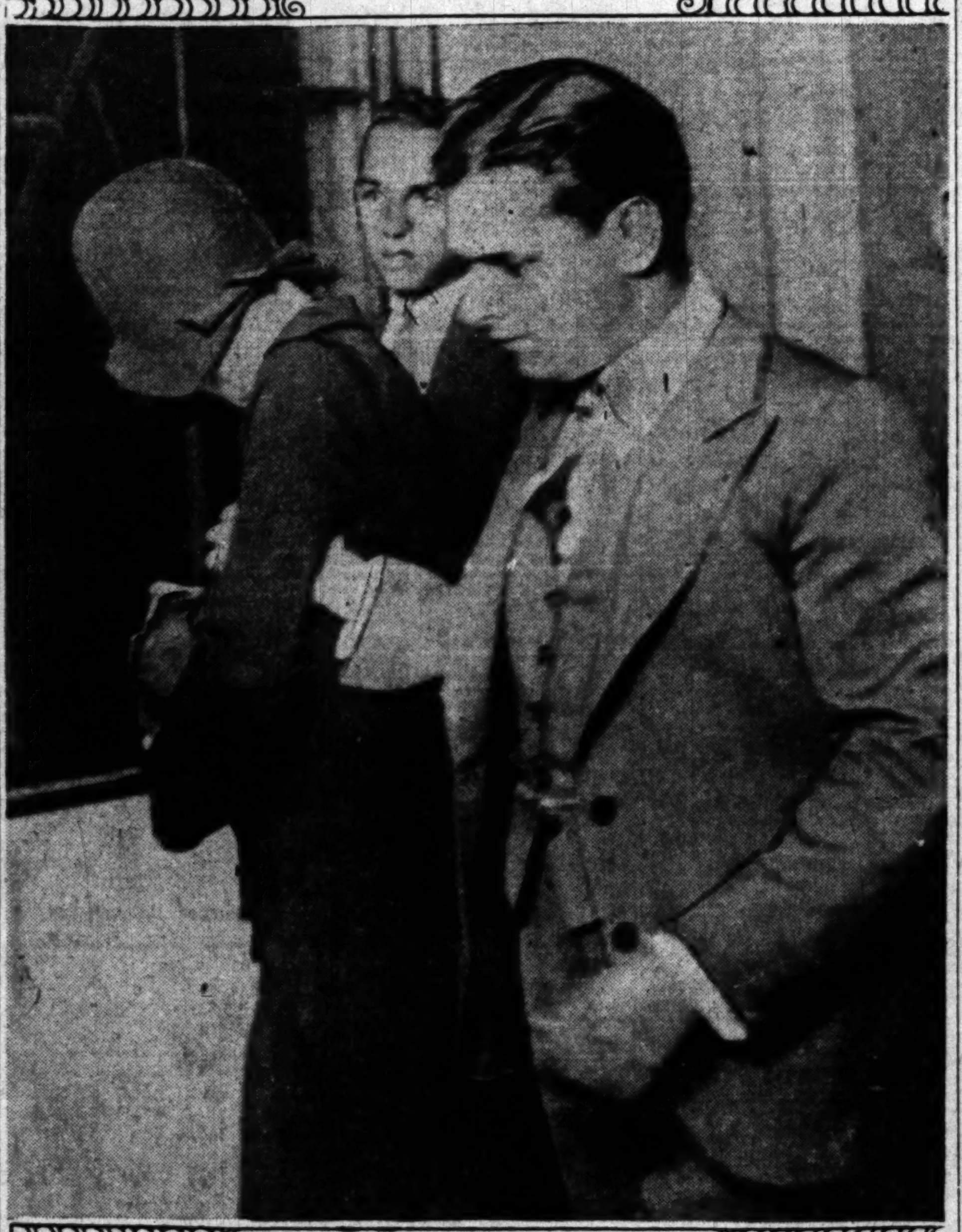

After Many Days of Strain at Trial
Mrs. Lois Pantages, in a state of collapse, is shown being led from the courtroom of Judge Hardy by her two sons.

MRS. PANTAGES GUILTY OF MANSLAUGHTER CHARGE

She Collapses in Court as Jurors Weep While Announcing Decision; $50,000 Bail Will Stand

BY ALBERT F. NATHAN

Mrs. Lois Pantages was convicted of manslaughter by a jury of five women and seven men in Superior Judge Hardy's court at 8:15 o'clock last night. She was convicted of bringing about the death of Joe Rokumoto, a Japanese gardener, as the result of an automobile accident.

Following the conviction which came after seven hours and forty-five minutes of jury deliberation the wife of Alexander Pantages, millionaire theater owner, was released under $50,000 bail. She must appear before Judge Hardy for sentence at 2 o'clock Friday afternoon. Manslaughter carries a sentence of from one to ten years.

A motion for a new trial and a desperate fight to keep Mrs. Pantages out of jail until her case is disposed of by the higher courts will be made Friday afternoon by Defense Attorneys W. I. Gilbert and Joseph Ford, it was announced last night.

With the reading of the verdict by the clerk of Judge Hardy's court Mrs. Pantages collapsed in her chair at the counsel table and it was more than thirty minutes later before, attended by Dr. E. C. Fishbaugh and surrounded by her family, she could be removed to her home.

All the women jurors burst into tears as the court clerk at the instructions of Judge Hardy attempted to poll the jury. So overcome by emotion was Mrs. T. O. Potts, jurywoman No. 7, that the poll had to be halted while she recovered enough to claim the verdict as her own.

FOREMAN REPORTS VERDICT

As the jury filed to the seats in the jury box at 8:15 p.m. the court was crowded with spectators. Mrs. Pantages, deadly pale, was at the counsel table. Attorney Gilbert was seated on one side of the woman and Attorney Ford on the other. Grouped about the end of the table were Mrs. Pantages's two sons, Lloyd and Rodney, and behind them Carmen, the daughter, and then Alexander Pantages, who must go to trial in the same courtroom on charges of attacking a young girl, the first of next week.

With the jury in place, the courtroom doors closed, and a death-like silence over the room, Judge Hardy asked William L. Cummings, foreman of the jury:

"Have you of the jury arrived at a verdict?"

"We have arrived at a verdict, Your Honor," was the reply as Cummings rose to his feet.

Then from Cummings to the court clerk to the judge went the fate of Mrs. Pantages written on a slip of paper in the regular court form.

Back from the judge to the clerk went the verdict, with the order to read.

GUILTY OF MANSLAUGHTER

And then while Mrs. Pantages sat like a dead woman between her lawyers came the sentence:

"We, the jury, find the defendant guilty of manslaughter."

Mrs. Pantages swallowed hard once and then her lips began to tremble. Carmen Pantages burst into tears and both of the sons raised themselves to their feet. Alexander Pantages, the man with millions, seemed glued to his chair. He was muttering to himself.

Into the stilled courtroom then came the voice of Defense Counsel Ford asking that the jury be polled and it was so ordered by the judge.

SOBBING AUDIBLE

With the poling under way little noises began to be heard. First the soft weeping of Carmen, then groans from the two sons and over it all came the sobbing of Jurywoman T. O. Potts who slumped down in her chair unable to answer the clerk and claim her verdict. One by one the other four of the jurywomen joined Mrs. Potts in her tears but one by one they answered to their names and claimed the verdict as their own.

And it was only after the jury had been dismissed by Judge Hardy and after the last of the twelve had filed out of the courtroom that the first tiny little sound came from the woman who, unless granted probation, must spent from one to ten years of her life in the pententiary.

First a little whisper, then a broken sob, and then swaying to her feet Mrs. Pantages extended her

(Continued on Page 2, Column 4)

JUROR GAY DENIES LINK TO DEFENSE

"Verdict Speaks for Self," His Comment on Pantages Case and Deliberations

Ira F. Gay, orchestra director, 4832 Rosewood street, selected as the twelfth juror on the Pantages trial panel, expressed great surprise last night over the interest shown in his purported views, and the radio and other discussions that have been made since he was seated in the jury box

"I know nothing whatever about the charges that I was a defense juror," Gay said as he hurried from the jury room in the Hall of Justice. "I have heard of Shuler, but I do not know of Briegleb."

Informed that he had been prominently mentioned as a "man who would hang the jury," Gay declined to tell of his individual voting during the long hours of deliberation. "I will say this," he said. "I was not a defense juror, and the verdict speaks for itself in answering the charges."

Gay practically verified the report of yesterday morning that the jury stood seven to five for acquittal on the first ballot and five to seven for conviction on the second. "I wonder how they got that information?" he queried. "Will you deny the truth of the report," he was asked. "I will not," Gay replied.

William L. Cummings, the foreman of the panel, who is a retired radium miner, living at 1017 South Boyle avenue, interviewed while vacating at a downtown hotel the quarters the jury has occupied in seclusion since the 3rd inst., declined to comment at length on the verdict.

"The case is over," Mr. Cummings said, "the verdict is returned, and while I believe it speaks for itself, I have no other comment to make."

"Is it true that the very first ballot Tuesday evening divided the jury seven to five for acquittal on second-degree murder?" he was asked.

"I can neither affirm nor deny that," he replied.

"What was the point of contention in your deliberations?"

"I will not answer that," he said, "because we made an agreement among ourselves that we would not discuss the matter. The court also advised us against it."

Mrs. Pantages never had a chance to go free from the moment that the jury retired to the jury room to deliberate according to information which seeped out of the jury room and the somewhat fragmentary information gleaned from the various jurors after the verdict.

The first ballot, according to the best information, found the jury split seven to five for acquittal. All of the five convictors stood for a second-degree verdict, according to the best information obtainable.

The second vote taken showed a split but two of the jurors had switched and the ballots stood seven for conviction of second-degree murder, and five for a verdict of not guilty. This vote again was apparently on second-degree murder.

As nearly as could be learned last night the third and fourth ballots read two for not guilty, three manslaughter and seven for guilty of second-degree murder.

On the fifth and last ballot the seven second-degree murder votes

(Continued on Page 3, Column 2)

by Harry Carr

JUST once in a while we are permitted to take an awe-stricken peek into the mental cerebrations of the great men of the earth.

As, for instance, when S. W. Wakeman, vice-president of the Bethlehem Shipbuilding Corporation, comes to the witness stand in the Senatorial investigation of Propagandist Shearer.

Having listened to Mr. Wakeman cerebrating, one is forced to the conclusion that the steel trust must have had plenty of luck to help it on its way.

I WONDER WHERE

I wonder where S. W. Wakeman was educated—he who didn't know why he was sending Propagandist Shearer to Geneva; didn't know for what he was paying him $25,000 a year; and who confesses he had only a "languid interest" in the naval conference.

WHAT PRICE BEAUTY?

The Detroit Four-Square Gospel Lighthouse and Sister McPherson have withdrawn ambassadors and pass each other with the glassy eye of strangers—all because of a few bills for "facials" at the beauty parlors.

If Aimee gets her pep and courage and strength from facials, I am practically on my way to a beauty parlor right now.

WHOLESALE LEARNING

More than 5000 students already have registered at our end of the University of California, and many more are expected.

The enormous size of these modern university classes has put a new phase on college education. The university ceases to become a school; it becomes an opportunity. The student, as a matter of necessity, is thrown upon his own resources—to sink or swim, according to his brains and energy.

And that condition, after all, is the best possible preparation for life. Incidentally, these giant young athletes we see at the beach clubs are due to be the best-educated generation that ever has adorned any nation in the history of the world.

HABITUAL CRIMINALS

Gazing down with soft-hearted benevolence upon a "four-time loser," a California judge is reported as expressing his disapproval of the habitual-criminal law and as maneuvering the court procedure to allow the wretch to escape the sentence of life imprisonment.

The law is on the statute books and it is the business of the courts to enforce it. The criminal who is convicted four times of a felony deserves worse than a life imprisonment. He has shown himself to be an enemy of society and deserves no more consideration than any other type of anarchist.

THE BLESSING

In spite of the flood tragedies, the terrific rains in New Mexico and Arizona have saved an important part of the Southwest from disaster. The waters in the great irrigation dams had fallen to a perilous degree. One more dry season in Arizona would have been a knock-out blow. The snake priests in the Hopi rain dances must have done their stuff this year.

WRITES STRONG PIECES

Eugene O'Neill's dramatic piece, "The Hairy Ape," having driven the translator crazy and the Paris critics into tearing their

(Continued on Page 2, Column 8)

WORKSHOP FOR BLIND SELECTED

Director of Institutions Picks Main-Street Site for State Industry

Plans for the establishment of a workshop and salesroom for the products of blind artisans in this city, in accordance with an act passed at the last session of the Legislature, have progressed to the point of the selection of a site, according to word received from Sacramento yesterday.

Earl E. Jensen, director of the Department of Institutions, reported to Gov. Young that the selection committee has picked the building at 944 South Main street to house the workshop and salesroom. A representative of the O. T. Johnson Corporation, agents for the property, said yesterday, however, that the lease has not yet been signed.

The site selected is a two-story structure with a depth of more than 100 feet and the ground floor at present has a store front. According to Jensen the Departments of Social Welfare and Industrial Relations have been asked to inspect the building and suggest improvements.

IMPROVEMENT APPROVED

The City Council yesterday adopted a report of the Public Works Committee approving the improvement of Glendon avenue between Wilshire Boulevard and Wellworth avenue with concrete pavement, sidewalks, gutters and lowering of the grade.

COLORADO'S DRAMA RETOLD

Tales of Pioneers in River Suit Stir Memories of Epic Days of Great Southwest

Memories of old friends drifted down the Colorado River and across the years into the dingy courtroom of Department No. 19 yesterday, there to produce a bit of drama that brought a momentary halt to the hearing of the United States-Utah river suit.

William H. Edwards, pioneer, who was with the famous Best expedition down the Colorado in 1891, was on the witness stand telling of the adventures on the roaring river.

"There was a man who showed us how to handle the oars and sweeps in the rapids. His name was Gibson—Langdon Gibson," Edwards testified.

FRIEND OF JUDGE

"Not Langdon Gibson who was with Admiral Perry on his first expedition?" said Judge Warren, who was sent here from Washington, D. C., to hear the testimony for the United States Supreme Court.

"Yes," said Edwards, swinging around in his chair and facing the judge, "that was Langdon Gibson."

"Why," said the judge, "I knew Gibson well—I had not until this moment heard his name spoken for twenty-five years."

The judge took off his gold-rimmed pinc-nez and leaned back in his chair and mused for a moment.

It was "off the record," as the lawyers phrase it, but like other things that are "off the record" it was a touch of real life.

Edwards concluded his testimony with some very interesting accounts of the trip. How the Indians called Cass Hite, after whom a station on the river is named, Hoskinny-pesla-keye, meaning "the white silver hunter." And they called Edwards, Hoskinny-shoot-the-biscuit (phonetically) because he was the cook on the expedition.

INDIAN LEGEND TOLD

"Did you ever hear the Indian legend," asked P. T. Farnsworth, representing the State of Utah, "to the effect that the Navajos believed that all of their enemies were driven into the Colorado and there changed into white salmon, and for that reason they would not

(Continued on Page 7, Column 2)

COUNTY TO RENT SPACE FOR OFFICES

Law Building Lease for Twelve Years Voted by Board of Supervisors

To relieve congestion in county office buildings, the Board of Supervisors yesterday voted to lease the Law Building, 139 North Broadway, from the Law Building Corporation for $4700 a month for the next six years and $4200 a month for the six years after that.

The building, twelve stories and of limit height, was built in 1925 and is occupied mostly by attorneys. Some leases have as much as five years to run, and tenants of these will not be disturbed until their time is up.

The county sanitary engineering department already occupies two floors of the building, and the four upper floors will be turned over for other county purposes immediately. Departments of the county government now in the Klinker Building, including part of the surveyor's office, will be moved to the Law Building.

County Counsel Mattoon was directed yesterday to prepare the leases for the transfer of the property.

COST DISTRICT FIXED

The assessment district for the improvement of Solano avenue between Yuba street and North Broadway was approved by the City Council yesterday.

REVIEW OF PANTAGES CASE

Seven Injured in Crash That Killed Japanese, Defendant Among Them

It was on the evening of Sunday, June 16, at Sunset Boulevard and Serrano street that Joe Rokumoto, 309 North Vermont avenue, received injuries in a collision with a machine driven by Mrs. Lois Pantages, from which he died later. Seven persons were injured in the crash, including Mrs. Pantages who suffered a broken nose, internal hurts, slight concussion and a cut lip. She was placed under arrest at the time of the accident by the Hollywood police and later was released on her own recognizance.

In the car driven by Rokumoto were Mrs. Karuko Rokumoto, who suffered concussion and injuries to her legs; Grace, 8 years of age, and Mary, 13, daughters, who were cut and bruised; Mrs. Kiku Kawaguchi, 31, and her two children, who suffered lacerations and injuries to their legs. Rokumoto suffered a fractured pelvis, a dislocated left hip and a blood clot on the brain, and was taken to the Sylvian Lodge Hospital for treatment.

The State held that Mrs. Pantages was driving recklessly and that her car struck an automobile driven by C. M. Holmes of 3172 Atwater street, in an attempt to avoid striking another car. At that time the State declared she was admonished not to drive the car home. It was at the next street intersection that the light car driven by the Japanese was struck as it was trying to cross Sunset Boulevard. The Japanese machine was totally demolished and was hurled several yards and the occupants thrown out. The front of the Pantages car also was demolished.

Mrs. Pantages, it was declared later, was seriously injured and an operation was performed shortly after the accident.

On Wednesday, Rokumoto died at the Sylvan Lodge Hospital. The inquest was conducted the following Saturday morning. After listening to testimony, some of it contradictory, the Coroner's jury arrived at what was, in substance, an open verdict.

The jury found that Rokumoto came to his death directly from shock following a fracture of the pelvis, dislocation of the femur and surgical procedure. Contributory causes were given as tubercular abscess of the pleura and tuberculo-

(Continued on Page 3, Column 1)

BULLOCK'S IN DEBUT TODAY

New Wilshire Store, Marking Daring Experiment in Merchandising, Ready to Open Doors

BY ALMA WHITAKER

It's almost sacrilege to call it a "store," it's a temple to many things, this new magnificent edifice erected by John G. Bullock out on Wilshire Boulevard at Westmoreland avenue.

First, it is essentially a temple to the pioneering faith of the West in general, and of John Bullock in particular. This John Bullock, a Canadian by birth, as is also P. D. Winnett, vice-president of the company, epitomizes our almost spiritual faith in our destiny. Twenty-two years ago Mr. Bullock foresaw this amazing growth of ours, when he built the great store at Seventh street and Broadway.

OTHERS FOLLOW

Fair enough to call that a "store," since it was essentially practical for the needs of a 250,000 population. We marveled then that he should risk building so far "out of town" and back his faith so sumptuously. It was some time later that Hamburger's, now the May Company, moved from North Spring street to Eighth street with Blackstone's soon to follow suit at Ninth.

We all regarded Mr. Bullock as an adventurous, daring pioneer at that time . . . almost a reckless gambler. But he introduced a hundred new forms of service for the benefit of the community then . . . service which it was doubtful the public would buy. His vision proved true, and the name of Bullock's came to stand for the highest and best in its line.

And now once again Mr. Bullock backs his faith. Nowhere in all the world is there such a completely beautiful, esthetic building as that which opens for business today on Wilshire Boulevard. It represents not alone a colossal investment; not alone the acme of exquisite architectural beauty; not alone almost idealistic conceptions of modern business, but a courageous faith in the growth of the city in that particular direction.

OTHERS WATCHING

The experiment is being watched with the deepest interest by other merchants and by the public at large, because upon its success or failure hinges, in considerable measure, the future development of a shopping district detached from

(Continued on Page 5, Column 1)

DISABLED WAR VETERANS TO TAKE CENSUS OF CITY

Disabled war veterans will make the 1930 census for Los Angeles, according to an announcement by Representative Crail yesterday.

Clarence L. Kincaid and A. C. Munson will be the supervisors of the two census districts for the city. Munson will have charge of the downtown business area and the southern section of the city. Mr. Kincaid will have charge of the Wilshire district, Hollywood and that portion of the county lying south of the Hollywood and Santa Monica Mountains to the sea.

In making the announcement Crail stated, "There were hundreds of applications for these positions. Neither of these men applied for appointment. Both were drafted by me to undertake the work as a public service.

"Los Angeles is vitally interested in having a fair and full census. The population of this city has increased so rapidly during the last ten years that it is the one city in the nation for which the Census Bureau has refused to estimate the population during the last five years.

"These gentlemen will appoint and direct many hundreds of enumerators. The work of the enumerators will require intellectual alertness and accuracy rather than physical prowess. There are thousands of disabled war veterans who are capable of doing this work with entire satisfaction. I have told these supervisors that I hope every enumerator will be a disabled war veteran. The fact that they themselves are the chosen spokesmen of the World War boys and the Spanish War veterans should be ample assurance that the disabled veterans will make the census in the city of Los Angeles."

POOR PA
BY CLAUDE CALLAN

"The day after I had to pay my son-in-law's rent for him he come by an' showed me a set of fine golf clubs that he had just bought."

(Copyright, 1929, Publishers' Syndicate)

AUNT HET
BY ROBERT QUILLEN

"The happiest husband is one that's looked after just enough to keep him from feelin' cheated, an' neglected just enough so's he can feel abused once in a while."

(Copyright, 1929, Publishers Syndicate)

Mrs. Pantages Convicted of Manslaughter in Rokumoto Death Case After Long Battle

THREE JUDGES TO TRY SHULER

Hardy Asks for Assistance to Adjudge Contempt

Briegleb Also Cited Over Pantages Utterances

Bar Association Affidavit Points to Offenses

(Continued from First Page)

charged with saying: "Superior Judge Hardy late today told the talesmen (the jurymen) that any of their number biased against a woman drinking intoxicating liquor wasn't qualified to set in judgment upon the theater man's wife. Now, if he really did that, then I say it is nothing less than pathetic and disgusting. A judge to set up on his bench and say that a man or woman is disqualified because he does not believe that a woman should drink liquor and is prejudiced against the drinking of liquor by women is not ridiculous it is monstrous.

"No criticism too scathing could be given or be pronounced against a judge who would state that in order to be qualified to try a case like this that you ought to think that women who drink liquor are as good, as pure and clean and wholesome, as women who do not drink liquor, which is virtually the statement made."

The affidavit then quotes the language used in the printed article, from which Mr. Shuler took his quotation, and then says: "That in truth and fact the said statements so made by said R. P. Shuler and so attributed by him to the judge, presiding at the trial of said action, had not been and were not made by said judge. But on the contrary, the said judge had made and announced the rulings and decisions as set forth in the newspaper article, will of which at the time and place was known to the said R. P. Shuler."

ON JURY HANGING

Another ground set up by the affidavit takes into consideration the asserted radio remarks of Mr. Shuler on the selection of the jury, in which he made the prophecy of the hung jury "and I can name the man who will hang it." In this phase of the talk appears the name of Mr. Briegleb, used by Mr. Shuler as a person, who can give additional information on his accusations. It also is brought out that the minister commented on the selection of a juror.

Touching on this portion of the radio talk the affidavit charges "that said statements naturally tended and were calculated to and were by R. P. Shuler so spoken, announced, uttered, published and publicly broadcast for the purpose and with the intent that they should and would interfere with, influence, sway and control the trial, and interfere with, sway, control and embarrass and influence the actions and decisions of the judge presiding and the determination or decision of said action by the jury and members thereof."

It is further set out that remarks were broadcast to bring the judge into risrepute, as well as the jurors, and expose them to public disfavor, distrust and suspicion, and impute to them dishonest and corrupt and unlawful motives and threaten them with public odium. The charge is then set out that the intent and purpose of Mr. Shuler in broadcasting was to "interfere with the orderly and duse administration of justice, and that said acts constituted an improper and unlawful interference with the proceedings of the court in the trial."

ON SECOND COUNT

The second count against Mr. Shuler is based on his radio talk of the 15th inst., in which he is asserted to have discussed the selection of the final juror in the trial, the action of the court clerk and the defense attorneys.

The affidavit charges in addition to other grounds, that the remarks of the minister were "uttered and publicly broadcast with the intent and purpose that they should and would bring into disrepute the judge presiding at the trial and the jurors acting in the same, and expose them to public disfavor, distrust and suspicion, and impute to the judge and one of said jurors dishonest and corrupt and unlawful motives, purposes and actions."

The charge against Mr. Briegleb is based on statements asserted to have been made on the 8th inst., after the jury in the Panatges case had been drawn and impaneled and the trial under way.

Two particular utterances are set out in the affidavit. One quotes the minister on his answer to a question put to him, which asked: "What do you think the attitude of the public would be if Mrs. Pantages were to plead guilty and with the understanding that she would pay to the Japanese family a goodly sum of money and would then seek probation of the court?"

Another quotes Mr. Briegleb as saying: "I listened as man after man and woman after woman was examined by the prosecution and the defense and every man and woman on that present jury declared under oath that they had no set opinion regarding any of the factors or the matters related to this case."

DISCUSSION OF GAY

The affidavit then sets out that the minister discussed at some length the opinions of jurors, the reference to Ira Gay as the man rumored to hang the jury, and the drinking of intoxicants by jurymen. The minister is charged with concluding his remarks with: "Mr. Gay is in an unenviable position. If he hangs that jury, or if anyone else hangs that jury, the attention of the whole commonwealth will be focused on that particular man or men, or that particular woman or women, and people will ask for the reason why. I do say this, however, for myself if I were on the prosecution, I would rather prefer a man who did not drink or who did not even take pre-Volstead liquor, to try that case, and that is without any reference to Mr. Gay."

These statements, according to the affidavit, were uttered in the presence of a large congregation assembled in the Briegleb church, and were "uttered for the purpose and with the intent that they would and should interfere with, influence, sway and control the trial."

They also would bring into disrepute the jurors acting in the trial, expose them to public disfavor, and "were calculated by Gustav A. Briegleb to interfere with the orderly and due administration of justice in the trial, and that said acts constituted an improper and unlawful interference with the proceedings in the trial and the decision."

Verdict of "Guilty" Unnerves Her

Mrs. Lois Pantages

SCIENCE COURSES GIVEN

Chemistry, physics and electricity are being taugh at Manual Arts Evening High School, 4131 South Vermont avenue. The only cost is the laboratory fee of $1. Students who have been prepared at Manual Arts Evening High School have been able to go directly into positions as chemists in mining and oil analysis. Students are coached for college examinations.

SHE COLLAPSES IN COURTROOM

Jurors Weep as They Hand in Decision on Fate

Long Debate Had Preceded Formal Agreement

Court Permits $50,000 Bail Remain in Force

(Continued from First Page)

arms toward the departing jury and muttered through stiff and bluish lips, "I must talk to them, I want to talk to them."

FORCED INTO CHAIR

Then as she swung on unsteady feet toward the retreating backs of the seven men and five women who had just convicted her, Deputy Sheriff Hazel M. Brown rushed to her side and gently forced the dazed and almost unconscious woman back into her chair.

So with Mrs. Pantages sobbing at his side Attorney Ford began an impassioned plea that the woman be released under the $50,000 bail, already posted, until next Friday afternoon, when she will be sentenced. And when the plea of counsel was granted efforts were made to remove the stricken woman from the courtroom.

CARRIED BY SONS

Sinking to the floor in the judge's chambers, where she was taken by her family, Mrs. Pantages was lifted to a couch and Dr. Fishbaugh, who was in the courtroom when the verdict was returned, worked over her for almost half an hour. And then, carried by her sons and followed by her daughter and husband, Mrs. Pantages was swept away to her home.

The verdict returned at 8:15 o'clock last night was really reached at 7:45 p.m. and did not come unexpectedly to the crowded courtroom. Tuesday night the jury stood seven to five for conviction as exclusively announced in The Times. During the day yesterday came indication after indication that a verdict would be reached some time during the night and from the signs only one of guilty could be expected.

And with the verdict it became known that from the very beginning seven members of the jury had voted for second-degree murder, three for manslaughter and two for not guilty, the final manslaughter verdict coming in the nature of a compromise of all three factions.

With the verdict also came the courtroom report that the two voting not guilty were women and that the one man on the jury, charged in some quarters with being a "defense plant," had voted guilty from the very beginning.

FIVE BALLOTS TAKEN

Most of the jurors refused to comment on the verdict after they had been dismissed by the court because of instructions from Judge Hardy not to disclose the nature of the balloting. Several of the jury members, however, did disclose some of the proceedings in the jury room and it became known that five ballots were taken before the verdict was reached.

From defense counsel came the official statement following the verdict that every effort will be made to obtain a new trial and that an appeal to the highest court will be taken.

From the prosecution a formal statement from Dist.-Atty. Fitts to the effect that the verdict is a just one and, according to the evidence was forthcoming.

"My office only can say that in our opinion the verdict is a just one and will stand. We feel that an honest effort to present the facts to the jury by this office has been followed by an honest verdict. Efforts to upset this conviction will be resisted to the bitter end by my office."

A message sent William L. Cummings, foreman of the jury, from Superior Judge Hardy through Court Bailiff Bryant and the answer thereto was what brought the first inkling that there might be a verdict some time during the night.

DRAMATIC SCENE

"Bailiff please notify the foreman of the jury that I will send them all to dinner at 5 o'clock if no verdict has been arrived at by that time."

This message was the one which allowed the startling intimation of a possible verdict to seep out of the jury-room because:

"Give us just a little more time. We are working hard on the evidence and testimony," was the answer carried back from Foreman Cummings by the bailiff to the judge.

And then there came a scurrying a defense counsel and the deputy district attorneys who prosecuted the case, to seats at the counsel table. Spectators crowded into the courtroom. Newspaper reporters posted themselves about the room and the various members of the Pantages family drew together about Mrs. Pantages.

Mrs. Pantages, her face deadly pale and swaying in her chair, reached out both her hands and clasped the hands of Rodney and Lloyd, her two sons.

For fifteen minutes a pin dropped in the courtroom would have sounded like a cannon and then the jury buzzer attached to the clerk's desk buzzed and then buzzed again, the signal that the foreman of the jury wanted the court bailiff. But when the message came it was a request that the jury be taken to dinner. The jury left the building at just 5 o'clock and Judge Hardy excused Mrs. Pantages and her counsel until 7:30 p.m.

CONCLUSION DRAWN

But from what happened everybody in the courtroom drew the conclusion that a verdict would come during the night and that it probably would be one of manslaughter.

The jury reached the jury room from its downtown hotel at 8:45 a.m. yesterday and until 10:20 a.m. remained in deliberation. At just 10:20 o'clock, however, a request came for the reading of some of the transcript and then it was learned that William L. Cummings, a retired radium miner of 1017 South Boyle avenue, had been selected foreman.

"I have been selected foreman," declared Cummings, after the jury had been brought into the courtroom. "We would like to have some of the testimony read to us," he continued.

"What is it that you wish to hear," asked Judge Hardy, and the answer came, "We want to hear the testimony of Harry Lederbrink, Cyril Holmes, William Taylor, Leon Egan, Mrs. Bertha Jacobs and Henry Lee."

Then the reading began, with Judge Hardy doing the work and the counsel on both sides following him from their copies of the transcript. At noon Lederbrink's testimony was completed and the jury went to lunch.

At 1 o'clock in the afternoon Judge Hardy again took up the task of reading but in the meantime Cummings had informed the court that it would be necessary to read only the testimony of Taylor and Egan. All of the reading was completed at 2 o'clock and the jury retired.

The requests for the transcript at first appeared to show that the jury was hung beyond hope as Lederbrink, Holmes, Taylor and Egan were strong prosecution witnesses, and Bertha Jacobs and Henry Lee just as strong defense witnesses. Later, however, when the jury declined to hear the Lee and Mrs. Jacobs transcript read it appeared that whatever point was bothering the five women and seven men battling for a verdict, was settled from the prosecution testimony.

Courtroom rumors that placed the voting at seven for conviction and five for not guilty of second-degree murder, when the jury was locked up Tuesday night gained strength when it appeared that the "cause of death," a disputed point during the trial, seemed to be settled by the jury. This conclusion was reached when it was noted that nothing relative to the "cause of death" was aked for in the transcript requested by Foreman Cummings.

Lederbrink and Holmes testified to Mrs. Pantages's asserted condition of intoxication before the accidents, her manner of driving her automobile, and the fact that she was on the wrong side of the street when the fatal crash took place. Egan was a rebuttal impeachment witness.

While the testimony of the three witnesses was being read by Judge Hardy most of the members of the jury were taking notes and seemed to be greatly interested in settling some disputed point as nods of satisfaction came from a number of them when certain of the testimony was read.

Judge Hardy, who remained in chambers all day to receive the verdict last night refused to comment on the length of time he intends to keep the jury out if no verdict results. He also stated that he did not intend to ask how the voting stood as to numbers until the jury was ready for discharge as hung.

And while the five women and seven men were debating in the jury room Dist.-Atty. Fitts in a letter addressed to Dep. Dist.-Attys. Costello, Jones and Van Cott who prosecuted the case, announced the beginning of a perjury investigation to be placed in the hands of the grand jury of some of the witnesses in the case. One man and two women, according to Fitts, probably will be investigated.

TEXT OF LETTER

The letter follows:

Messrs. Costello, Van Cott & Jones: Office.

I want to take this opportunity of commending you very sincerely for the able, efficient and conscientious manner in which you represented this office in the prosecution of Mrs. Lois Pantages. You faced terrific obstacles, and no matter what the verdict of the jury may be, I want you to know that I am thoroughly satisfied that you did your best and in every possible way reflected credit upon this office.

I request, no matter what the present trial jury finds, that you immediately prepare for the grand jury next Friday a report on the testimony of certain witnesses testifying at the trial, and that if the testimony and the evidence justifies it, that you request from the grand jury an indictment of these witnesss for perjury.

I am proud to have you associated with me in the conduct of this office, and I thank you both personally and as District Attorney of this county for the manner in which you represented me in the trial of this cause.

Very truly yours,
BURON FITTS.

Retired Navy Officer Dies

Ensign John R. Lockie, U.S.N., retired, died suddenly of apoplexy last night at his home, 2208 South Harcourt avenue. Funeral services will be conducted at 2 p.m. tomorrow in the Ruppe funeral chapel, 950 West Washington street, and will be in charge of veterans, with Chaplain John Edmondson, commander, retired, reading the services.

Ensign Lockie was 61 years of age. He was born in Scotland and served in the United States Navy, being commissioned from the enlisted personnel. He served more than twenty-five years ago with Curtis D. Wilbur, late Secretary of the Navy, and again during the World War. He

Officer Cited in Asserted Call at Pantages Home

Police Officer Jules Lilienthal was cited by the Police Commission yesterday to appear next Tuesday afternoon to explain his object in calling at the home of Alexander Pantages in Hollywood at 3:15 a.m. on an unannounced date in August while serious charges pended against the theater magnate and his wife.

The police trial board, which investigated and reported that Lilienthal admitted having [illegible] before going to the Pantages residence, said his explanation [illegible] he saw the premises lighted [illegible] a party was going on, that he was acquainted and sought to enter the place. A maid sent in a call to the police and Lilienthal, who was accompanied by a friend, was taken to Central Station, examined and released.

The trial board penalized Lilienthal by eliminating his days of duty for two months and the commission was requested to approve the penalty. Instead the commission decided to make an investigation of its own.

THE LANCER

(Continued from First Page)

hair, we can now look to see [illegible] piece in the talkies. It will sound as though shouted down into a cistern; but perhaps we can all [illegible] more or less crazy.

You want impartial trusteeship with your Trust Deeds.

You obtain it 100% if this company is the trustee.

34 years of dependable service.

TITLE GUARANTEE & TRUST

TITLE GUARANTEE BUILDING
Broadway at Fifth, Los Angeles
Capital and Surplus $7,000,000.00

ESCROWS ◆ POLICIES OF TITLE INSURANCE

BROADWAY · HILL · AND · SEVENTH · "ONE · OCLOCK · SATURDAYS"

BULLOCK'S

THE DECORATOR KNOWS!

A decorator performs his function much in the same manner as an architect who is commissioned to draw plans for the house.

Bring your decorator with you to Bullock's . . Decorators bring your clients. If saving money means anything to you, it should interest you to know the forcefulness with which Bullock's considers price as essential as style.

Who wants to pay more for that which is obtainable for less? Proof of Bullock's Furniture and Home Furnishings lies not alone in their excellence of styles but in the invariable lowness of their prices. The attractiveness of these prices is evidenced indubitably by the number of decorators who daily find Bullock's selections gratifyingly adequate.

THE DRAKE...in muslin $149.50

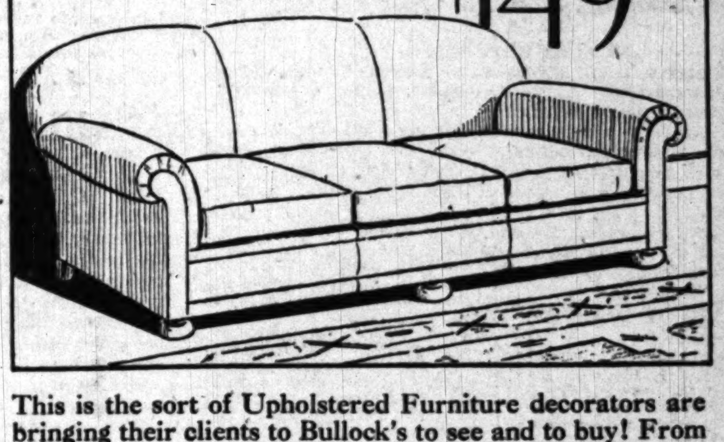

WHY NOT PAY LESS for . . .

Broadloom—New Colors at $5.35 Sq. Yd.

3-Piece Fiber Group at $49.50 (rocker, chair, sofa)

This is the sort of Upholstered Furniture decorators are bringing their clients to Bullock's to see and to buy! From Bullock's own workshop . . . for that reason you may be assured of the excellence of its construction. Deep and comfortable. Down cushions. The price is obviously low . . . $149.50 in Muslin, to which add cost of cover.

Furniture . . . . . . BULLOCK'S . . . . . . Seventh Floor

Long Battle

Officer Cited in Asserted Call at Pantages Home

Police Officer Jules Lilienthal was cited by the Police Commission yesterday to appear next Tuesday afternoon to explain his object in calling at the home of Alexander Pantages in Hollywood at 3:35 a.m. on an unannounced date in August, while serious charges pended against the theater magnate and his wife.

The police trial board, which investigated and reported that Lilienthal admitted having several drinks before going to the Pantages residence, said his explanation was that he saw the premises lighted, that a party was going on, that he was acquainted and sought to enter the place. A maid sent in a call to the police and Lilienthal, who was accompanied by a friend, was taken to Central Station, examined and released.

The trial board penalized Lilienthal by eliminating his days off duty for two months and the commission was requested to approve the penalty. Instead the commission decided to make an investigation of its own.

THE LANCER

(Continued from First Page)

hair, we can now look to see the piece in the talkies. It will sound as though shouted down into a cistern; but perhaps we can all go more or less crazy.

[...]K·SATURDAYS"
[...]K'S
[...]OWS!
[...]erforms his
[...]n architect
[...] the house.
[...]ck's.. Dec-
[...]oney means
[...]o know the
[...]ers price as
[...] obtainable
[...] and Home
[...]ellence of
[...]heir prices.
[...]nced indubi-
[...] daily find
[...]te.
[W]HY NOT
[P]AY LESS
[...]or . . .
Broadloom—
New Colors at
$5.35 Sq. Yd.
3-Piece Fiber
Group at $49.50
[R]ocker, chair, sofa)

[JU]RY'S RADIOS TO BE GAGGED

[Mu]rder Trial Panel Told to Keep Sets Silent

[Ta]lks That Might Influence Decision Feared

[Po]lice Officer Accused of Slaying Suspect

[For] the first time in the history [of] the local Superior Court the [jurors] in a murder case were instructed yesterday to maintain silence on their radio receiving-sets [to] prevent the possibility of any of [them] being influenced by a radio [discussion] of the case.

The instruction was given by [Judge] Wood at the request of Dep. [Dist.]-Atty. Barnes, who with Dep. [Dist.]-Atty Scheinman is prosecuting William J. Bost, police officer, [charged] with murder in connection [with] the shooting July 4, last of [Christo]pher Sierra, 19-year-old [...].

It is believed Barnes was prompted in his request for the unusual [instruc]tion by reason of radio discussion of the trial of Mrs. Lois [Pantages].

While Barnes and Judge Wood [...] are of the opinion that the [...] case is not likely to be used [as m]aterial for any "radio sermons," [they] declared there is a possibility of it happening and Judge Wood [gave] the instruction.

DEFENSE READY

[Bost], who is asserted needlessly [to] have shot young Sierra while attempting to arrest him on a mis[demea]nor charge, was in court prepared to defend himself on the [ground] that whatever action he [took] was within his rights as a police officer. He is represented by [Attor]neys Cliff Thoms and J. W. [...].

A jury of nine women and three [men] was completed late yesterday. [One] man and one woman were selected to serve as alternates. Prosecution attorneys let it be known [they] will not ask the death penalty [...] but will seek a verdict carrying life imprisonment.

Taking of testimony will get under way today.

[P]ANTAGES CASE HISTORY GIVEN

(Continued from First Page)

[...] of the lower spine. It was on [...] of the death finding that [the] defense waged a portion of its [fight] for acquittal.

In concluding the verdict the [jury] came to the decision that [the] Japanese's condition was made [...] by the automobile accident [and] that the Stutz auto, driven by [Mrs.] Pantages, was on the left-hand [side] of the highway and that the [accident] was due to reckless driving.

In the meantime Hugh McIsaac, [Deputy] District Attorney in charge [of] the complaint department, on [the day] of Rokumoto's death, charged Mrs. Pantages with driving an automobile while intoxicated, [...].

On June 24, Dist.-Atty. Fitts [went] into action and ordered a [charge] of murder filed against Mrs. Pantages. On June 27 Superior [Judge] Shaw issued an order holding [both] the Pantages and Rokumoto [automo]biles as evidence.

Mrs. Pantages was yet too ill [to] make her appearance in court [to] answer the charges. It was not [until] July 17 that Mrs. Pantages [was] able to appear. She was arraigned before Judge Ballard in [Municipal] Court and was in a [wheel] chair. She pleaded "not [guilty]" to the charge of murder [and] of driving a car while intoxicated. She was released on bonds of [...].

GILBERT DEFENDS HER

[Her] preliminary hearing was set [for] July 31. The hearing lasted a [day] and a half and was held before Municipal Judge Fredrickson [who] held her to the Superior Court [for] trial on the murder charge. Her [attor]ney, W. I. Gilbert, did not introduce testimony at the hearing [and] confined his efforts to an attempt to have the charge changed [to one] of manslaughter.

In the meantime William R. [(...)] McGee, bail bondsman, [...] East Seventy-eighth street, [was] arrested on a charge of trying to "fix" the case by attempting [to] bribe a witness.

Appearing before Superior Judge [...] on August 5 Mrs. Pantages [was] remanded for trial on the 3rd [before] Superior Judge Hardy, in [Depart]ment 24, was assigned to [conduct] the hearing. She waived [time] for entering a plea on this [...] and said "not guilty" to both [...].

[Max] Steuer, noted New York [lawyer], together with W. I. Gilbert [and] Joseph Ford appeared for the [defense] on the day the case came [to] trial. Steuer came here, he said, [as a] case of friendship." Dep. Dist.-[Attys.] Costello, Jones and Van Cott [appeared] for the State.

[Testi]mony as to the cause of the [death] was introduced by the State.

MEMBERS OF JURY

The following jury was obtained: [Mrs.] Maud Stocking, 1619 East [Forty]-eighth street, housewife; [Mrs.] Edith H. Thomas, 662 Hill[...] avenue, housewife; Mrs. Anne [...] Schroeder, 128 Orange Drive, [...], housewife; B. F. Petrie, [1056] Elm street, San Gabriel, re[tired] cattleman; Erlando Turner, [...] Belvedere street, Pasadena, re[tired] storekeeper; William L. Cum[...], 1017 South Boyle avenue, re[tired] radium refiner; Mrs. T. O. [Potts], 2227 Delmar Road, Montrose, [house]wife; Hugh G. Shultz, Route [...], Box 566, Rivera, rancher; Mrs. [...] E. Martin, 527 Whiting [street], El Segundo, housewife; Rob[ert] L. Wood, 845 Bonita Vista, El [...], retired builder; Robert W. [...], 1330 Glendale Boulevard, life [insur]ance, and Ira F. Gay, 4832 [...]wood, orchestra leader.

The defense hit at the charge by [the] State that Rokumoto died from [results] of the crash. Mrs. Pantages' attorneys contended he died [from] the result of the operation and [from] tubercular afflictions.

[Dist.]-Atty. Fitts entered the fray [person]ally and through his efforts [...] testimony as to the cause [of] the death was introduced by the [State].

PROCEEDINGS ABANDONED

[The] Council yesterday abandoned the [proceed]ings for the improvement of [...] avenue between Willoughby [...] and Rosewood avenue.

CAN TWO BE GUILTY OF WILD DRIVING?

Mrs. Pat Malone

Whether two drivers both can be guilty of reckless driving in a collision will be determined by a jury today in Municipal Judge Willis's court when Mrs. Pat Malone, 19 years of age, of 426 East Forty-eighth street, is tried on that charge.

According to Deputy City Prosecutor Higgins, Mrs. Malone was making a right turn onto San Pedro street at Forty-eighth street when her automobile was struck by one driven by Frank Moore, 3763 Crawford street. Police officers arrested both drivers. Moore has been convicted of reckless driving, according to Higgins, and today the jury will determine whether Mrs. Malone also was guilty of recklessness. The case was called yesterday, but trial was postponed on account of a crowded calendar.

JURORS SILENT ON PONEDRINGS

(Continued from First Page)

swung into the manslaughter column to be joined by the two not guilty votes and the verdict was in.

Courtroom rumor coupled with what the various jurors said following the verdict together with the requests for transcript and the actions of the various jurors at the dinner hour leaves little doubt as to the course of the balloting.

Brod F. Petrie, No. 4 of the panel, a retired rancher of 1056 Elm avenue, San Gabriel, also seen at the hotel as he was departing for his home, explained his motives when he arose in open court as the jury was about to retire, and said to the court:

"Judge, speaking for myself——" Judge Hardy stopped him.

"What did you mean by that remark, Mr. Petrie?"

"Well," he drawled, "I'll tell you, we were all tired out and I wanted to suggest to the judge that he let us rest or go to bed before startin' to discuss the case."

"Then you had no idea of expressing yourself as to a verdict?"

"Oh, no, absolutely not. Just wanted to have a rest."

Mrs. T. O. Potts of 2227 Delmar Road, Montrose, No. 7 of the panel, who wept openly in the jury box and under such emotional strain she could hardly give assent to her ballot on the polling of the jury, said she did not feel like discussing "the terrible ordeal."

"I felt the deepest sympathy for the poor woman, but feel that the verdict was just."

Mrs. Potts was in tears throughout the interview.

None of the remaining jurors would discuss the case.

JUNIOR COLLEGE ADDS TWO NEW INSTRUCTORS

Making a total of fifty-three members in the faculty, two new instructors were added yesterday to the staff of the Los Angeles Junior College. This brings the number of new teachers to thirteen, as the original staff at the beginning of instruction consisted of forty members. The unexpected increase of more than 400 students made necessary the faculty enlargement. The new instructors are Samuel Wixman, associate professor of history, and James F. Ball, mechanical drawing assistant.

OFFICERS TO GO FOR SUSPECTS

Detectives Off Tonight to Get Pair in Foster Slaying

Both in Custody in Arizona Following Trial There

Acquitted of Murder Charge in Neighboring State

Armed with a grand jury indictment, Detective-Lieutenants James and Brown will leave tonight for Kingman, Ariz., where they will take Alex Cetlinski and Ned Fisher in custody and escort them back to Los Angeles to stand trial for the murder of A. Frank Foster, wealthy soap-manufacturer and polo-player. Foster was shot to death July 29, last, in front of his apartment at 2700 San Marino street.

The asserted slayers were indicted as the result of Miss Beth Taylor's positive identification of them, last month, as the two, who held up herself and Foster as they seated themselves in the latter's automobile preparatory to a drive. Commanding the pair to throw up their hands and get out of the car, according to police, the gunmen covered them with revolvers. When Foster was slow in obeying the command one of them fired, the shot killing the manufacturer instantly.

SLAYER IN ARIZONA

Cetlinski and Fisher were linked with the murder when, in company of a third man, Stephen Rozema, they were apprehended by the Sheriff at Kingman and charged with killing a motorist named Ingraham several miles out of Needles. The complaint charged that after bumming a ride from Ingraham and riding as passengers with him they killed and then robbed him.

Kingman authorities yesterday notified Los Angeles police that Rozema had been convicted of the murder, and that Cetlinski and Fisher, acquitted, were being held pending the arrival of officers to arrest them on the Foster murder indictment.

HERE FROM CHICAGO

Investigation, police assert indicates that Cetlinski and Fisher traveled to Los Angeles from Chicago in a stolen automobile, held up a number of gasoline service stations, shot Foster, abandoned their car and fled to Needles on the brake-beams of a freight train. The abandoned car was found the day following the murder.

For weeks police were baffled in their search for Foster's slayers. Numerous suspects were taken in custody and questioned, but released when Miss Taylor, who was Foster's companion and the sole eyewitness of the killing failed to identify them.

OPPONENTS TO HAVE SAY IN ZONE ROW

Los Feliz Change Will Face Fight Wednesday; Score Ready for Battle

Opponents to the petition of F. C. Ingram, who is asking the City Planning Commission to change the zoning of Los Feliz Boulevard between Riverside Drive and Vermont avenue to enable business to locate on the highway, will have their say next Wednesday afternoon at 3:30 o'clock, when the commission will listen to objectors to the plan.

Yesterday, those who favored the changing of the zoning from B to C were heard. Among those speaking were Benjamin H. Sheldon, M. Madison, B. L. Frank, E. G. Miller, J. H. Lashbrook, H. A. Holland and others who stated they are property owners. They advanced, as reasons for wanting the change, the statements that noise and traffic made the place undesirable for residence and that economic conditions will be improved by zoning.

Representing the opponents to the plan were Roland Rich Woolley, who appeared for the Los Feliz Improvement Association, and Carl Bush, representing the Hollywood Chamber of Commerce, and scores of private citizens.

Mr. Woolley has filed with the commission, on behalf of the improvement association, objections to the grounds advanced by the petitioner for the zoning change. That the traffic complained of is transient and not of local character and will not make possible purchasers, is the statement of Mr. Woolley. Also that changing the classification will not change the traffic nor will it do away with shacks but will bring more.

In answer to the complaint that business will increase sales of lots now dormant Mr. Woolley contends that there is not enough business there to warrant changing the zone. He also contends that the actual present population density is such that rezoning will react against the property owners.

JONES DROPS SHULER SUIT

Deputy Sheriff Asks Dismissal of $150,000 Slander Action Based on Radio Remarks

An amicable settlement of the slander suit against Rev. R. P. Shuler in which A. R. (Casey) Jones, deputy sheriff, asked damages amounting to $150,000 has been made, it was revealed yesterday at the Sheriff's office.

The decision was reached, it was learned, at a conference in the office of R. H. Wright with Wright, Shuler and Jones present.

As a result of the conference Joseph L. Fainer, attorney for Jones, yesterday received a letter from his client requesting that the action against Shuler be dismissed when it comes up for trial next Thursday. In his letter Jones stated "circumstances have arisen which deter me from going through with our program."

AFTERMATH OF SHOOTING

The slander suit arose from a radio talk made by Shuler in which he is asserted to have made remarks reflecting upon the integrity of the officer following the attempt of two convicts to escape from the County Jail. Jack Hawkins and Zeke Hayes were the two prisoners. In the attempted jail break, Hawkins drew a pistol in the jail elevator and attempted to shoot his way to freedom. He was killed by Jones who was shot through the neck in the affray.

The suit against Shuler charged that he intimated in his radio talk that the shooting was a frame-up to do away with the convicts who it was reported had given information against the police department.

PRESSURE DENIED

Undersheriff Wright denied that any pressure was brought to bear upon Jones to obtain dismissal of the action.

Sheriff Traeger declared he has no knowledge of the case whatsoever, and only heard of the proposal to dismiss the case after the agreement was reached.

Deputy Sheriff Jones declined to discuss the case with reporters.

"ONE O'CLOCK SATURDAYS"

BULLOCK'S

BROADWAY HILL AND SEVENTH

FOOTBALL FASHIONS

Misses' Llama Coats go smartly to the game. $79.50.

A Leather Coat in bright color, from Bullock's Sportswear Store for Women! $55.

Suit from the Men's University Shop! Tweeds or wool mixtures. Two pairs of long trousers. $35.

A *Collegienne Ensemble. Top Coat, Windbreaker Tuck-in, Hat, Bag, Hosiery and Shoes . . . $100.

Ensemble from Bullock's Women Section is of red-and-black tweed. $79.50. Fur Coat of Brown Kid Galyak, $295.

And a proud offering from the Girls' Section! A Rumble Seat Coat, brown and snuggly and soft and belted! $45.

The Mode ... Of The Moment ....

Kick-off! Trojan vs. Bruins---and the whole town's talking of the coming game. Bullock's reflects the joyous interest---for new clothes are half the thrill! Football Fashions on every floor; fashion-right, price-right.

In the Store for Men! Football fashions for undergraduate and old grad alike. Wonderful new Overcoats of Camel's Hair, from $100 to $150. New Suits! New Gloves! New Mufflers! The Boys' Store teems with Football Fashions, too; finding expression in Leather Coats at $15.

In the Misses' Sections! Such tempting Woolen Dresses in Patou Green and Scarlet and Brown and Dahlia. At $39.50! And to wear over them, Llama or Camel's Hair Coats, belted for swank! $79.50. *Collegienne! Leather Jackets with ever-so-jaunty Tams to match . . . $28.95 in ensemble. Windbreakers! And Sweaters and Skirts!

Football Fashions in the Women's Sections! Fur Coats at $295 . . . and such good-looking ones! Ensembles of true Bullock smartness, plain or fur-trimmed.

Sportswear: here is a section that is football minded! Leather Coats—Tweeds in Coats and Cardigans and four-piece Ensembles!

And of course . . . in Football Fashions as in other fashions . . . a Bullock label is style insurance always!

*Collegienne is trademark name, registered by Bullock's.

Bullock's Fashion and Accessory Sections

PUBLISHERS
THE TIMES-MIRROR COMPANY
OFFICERS
HARRY CHANDLER, Pres. and Gen. Mgr.
MARIAN OTIS CHANDLER, Vice-Pres. and Secy.
FRANK X. PFAFFINGER, Treasurer.
DIRECTORS
Harry Chandler, Marian Otis Chandler, Frank X. Pfaffinger, Mabel Otis Booth, Harry Carr.

Los Angeles Times
EVERY MORNING IN THE YEAR
DAILY FOUNDED DEC. 4, 1881—48TH YEAR

RALPH W. TRUEBLOOD, Managing Editor

Average for every day of August, 1929.... 173,636
Sunday only average for August, 1929....... 252,061
Average every day gain over August, 1928.. 8,875

OFFICES:
New Times Building, First and Broadway.
Branch Office No. 1, 631 South Spring Street.
Washington Office, 1217-1219 National Press Club Building.
Chicago Office, 360 North Michigan Avenue.
New York Office, 285 Madison Avenue.
San Francisco Office, 742 Market Street.
Seattle Office, 3322 White Henry Stuart Bldg.
In addition to the above offices, The Times is on file and may be found by European travelers at the office of the American Express Company, Paris, and 1 Rue Scribe, Paris, France. The names of Californians registering at the last-named address will be published in The Times at intervals.

LOS ANGELES (Loce Ahng hayl ais)

MEMBER OF THE ASSOCIATED PRESS
The Associated Press is exclusively entitled to the use for republication of all news credited to it or not otherwise credited in this paper and also all local news published here within.

The Times aims at all times to be accurate in every published statement of fact. Readers who discover any important inaccuracy of statement will confer a favor by calling attention of the Editorial Department to the error.

No employee of The Times is permitted to accept any gratuity, in money or its equivalent, from any individual, group or organization having news or business relations with The Times. The public should clearly understand that it is unnecessary to pay anybody anything to get news into The Times and that any Times employee who accepts "gifts" calculated to influence his or her work for this newspaper is thereby rendered subject to immediate discharge.

Bad laws, if they exist, should be repealed as soon as possible; still, while they continue in force, for the sake of example, they should be religiously observed.
—Abraham Lincoln.

Today's Bible Text

"If a man say, I love God, and hateth his brother, he is a liar: for he that loveth not his brother whom he hath seen, how can he love God whom he hath not seen?" I John iv:20.

MATTER OF INTEREST

The heck of it is that the interest on the mortgage goes on while one sleeps. The faculties may be numbed in repose, but the interest clicks tirelessly on. Interest may sometimes be lost, but it carries on just the same.

THE BIG FISH

It was made possible for Winston Churchill to capture a 190-pound marlin swordfish while here. Other entertainment matters little. Whenever a man is enabled to scoop up a fish weighing more than himself he is certain to remember it above other social incidents.

YOUNG ITALIA

Under Mussolini's plans the youth of Italy are to be given thorough athletic and military training. They are all to be taught to ride, to swim, to shoot, to make long marches and to respond to discipline. They should be fit by the time they get around hunting for jobs. But if he expects to start another war they may fall down on him.

EVERYTHING HELPS

The general government hands $356,000 to the State government as California's share of the revenues from the forest reserves. This is a great deal more than the allotment to any other State in the Union, but it is suggested as easily possible that the politicians at Sacramento will be able to devise some use for the money. They are good at such things.

KICKING BACK

Now Tunney is demanding $100,000 from the plumber and his wife as damages for their alleged efforts to blackmail him. This is the retired warrior's method of answering their activities against himself. That is one thing that may be said of our courts: They are always open to both sides. But if Tunney really wants $100,000 he will have to fight this plumber harder than he did Dempsey.

CHICAGO SPENDERS

There is a $2,000,000 deficit in the Cook county treasury in Illinois and the county employees are going without their pay for the time being. But an arrangement has been made whereby certain banks will cash county warrants and the Supervisors will accept judgment for the amount—to be provided for in the next levy. It would never do for a man with a county job to have to worry about his salary. It is tough enough if he has to face a little discount on his warrants. But there is little talk of resigning.

MEXICAN NAMES

President Portes Gil of Mexico is a gentleman of modesty and diplomacy. He asks his people not to name any of their streets or parks or schools after him. He feels that public squares or highways should not carry the names of the living, but rather be titled for the honored dead. At any rate revolutionary conditions in the cactus republic have been such as to make it at least undesirable to name public institutions after living warriors or statesmen. There was a day when many women might have named their offspring after Pancho Villa and lived to regret it.

WORLD INVESTMENTS

Americans have huge investments abroad. They have put forth more than $5,000,000,000 in the last two years, but financiers still assert that John Bull is the champion foreign investor. He had a big start and Uncle Sam has never quite caught up. It is claimed that England still has more than $20,000,000,000 invested in other lands and that the Frenchmen have about as much money out as we have. Americans last year paid more than $250,000,000 interest to foreign investors in American securities. American tourists spent nearly $500,000,000 abroad. These two items are more than twice as much as European governments paid on their debts to America. We have a lot of gold in Washington, but we haven't all the money in the world, by a long shot.

PROHIBITION PROGRESS

Declaration of the President that steps are being taken to make Washington a model city in respect to prohibition enforcement, his deft rebuke of the admitted loose talking of Senator Howell and a set of figures from Detroit which indicate that the government is winning the war against smuggling at that point, are simultaneous indications of prohibition progress interesting to a nation the majority of whose citizens join with Hoover in wishing that this great social experiment may succeed. In his White House statement the President makes a direct challenge to the critics, both those who are well meaning and sincere but impatient of the arrival of the millennium and those who voice unsupported opinion for its political effect.

In which category Senator Howell belongs cannot be judged upon the evidence at hand, but his replying statement makes for him a rather poor case. His assertion is that when he spoke of Washington as being very wet he was referring principally to embassy liquor. To that the obvious answer is that he should have been more specific in his original speech. He also declares it is common knowledge that bootleggers are plying their trade freely in the city, but that he has no first-hand knowledge of the fact. This is equivalent to an admission that he repeated, without sufficient qualification, hearsay or gossip. It would be unfair to pick out Senator Howell and call him a scandalmonger when so many thousands of others, including a large proportion of the Senators, have done the same thing, but it is fair to point out, as President Hoover has done, that reflections on the honesty and zeal of public officials ought to have a substantial basis.

As to embassy liquor, the legal questions involved are subject to various interpretations and have not been ruled upon with any clarity by the courts. In view of this fact, it is not possible with truth to state unequivocally that foreign diplomats either may, or may not, obtain liquor supplies lawfully. Senator Howell's attempts to settle a delicate matter offhand are blundering, to say the least.

Washington is a large city and the amount of liquor the embassies could furnish it, even if each was chockfull and serving to all comers on a twenty-four-hour basis, would make little impression. The question belongs rather in the domain of etiquette than that of law, and if Senators and others would let it be handled on this basis, there soon would be no occasion for public complaint. If there must be criticism, let it be directed rather at the boorishness of legislators and public officials who enter embassies for the purpose of mooching drinks, than at the diplomats who serve it to guests through a perhaps mistaken sense of hospitality, and who, jealous of their diplomatic privileges, continue to maintain what must be becoming an intolerable nuisance to them when they would much prefer to let the privilege lapse. In the interests of international comity the matter ought to be let alone, in which case the example set by Sir Esme Howard, British Ambassador, in voluntarily drying up his official residence would soon become universal.

At Detroit, liquor smuggling has been definitely decreased by a very large proportion, according to E. R. Norwood, the Federal officer in charge, who reports that in June, July and August only 157,071 cases of liquor were cleared from Canada, as compared with 460,488 cases the previous year, while successful seizures have jumped from 5 per cent to 11 per cent of the amount shipped for the whole three months, but that in August 18 per cent was confiscated.

Such figures tell far more truth than the clip-sheet of the Methodist Board of Prohibition, Temperance and Public Morals, which attacks the enforcement officers in much the vein of Senator Howell. The increasing vigilance of the Detroit River patrol and its increasing effectiveness may be regarded as proved. It needs support for good work rather than demands that it accomplish the impossible immediately.

A NEW POSTOFFICE

That Los Angeles will obtain a new postoffice building to cost $1,500,000 as soon as the union-station controversy is out of the way is the promise of Postmaster-General Brown. It furnishes an additional reason for making efforts to obtain a speedy determination of the case now before the United States Supreme Court. No doubt the Postmaster-General assumes that a union station will be built eventually, and at the Plaza site where all the disinterested experts are agreed it should be placed, but the Postoffice Department cannot well proceed on mere assumptions.

The case presumably will be argued before the Supreme Court some time this winter, and if that body decides, as is expected, that the Interstate Commerce Commission has power to order union station construction the controversy should be ended.

Los Angeles can use a new postoffice, since present facilities are overtaxed and have been for some time and makeshift and stop-gap expedients will not much longer suffice. The proposed building will be designed for expansion to meet the city's requirements, Mr. Brown said. This is a principle which it is always wise to follow in Los Angeles, since the limit of growth is nowhere in sight.

PAY OF OFFICERS

Resignations of officers from both Army and Navy are attributed, in a report of an interdepartmental pay board, to insufficient compensation and greater earning power in civil life. Present rates of compensation were fixed in 1922, but the largest raise was only 16 per cent more than the rate of 1908. The highest post in the Army, that of major-general, carries a basic salary of only $9700, which seems rather inadequate considering the standard of living a major-general is expected to maintain. It is fairly evident that further increases should be granted, all along the line.

The United States Army is a skeleton force, and a skeleton force necessarily must have a large proportion of trained officers, for whom, in peace time, there is little duty and not much prospect of promotion. It is not surprising that officers resign in considerable numbers and it is obviously necessary to find means of retaining enough of them to go on with. The Navy is not a skeleton force and cannot well be skeletonized, training being relatively more important to efficiency than in the Army; besides, the Navy is the first line of defense. The retention both of its officers and men is highly important.

Of course the passing of officers to civil life does not mean they are entirely lost to the service, since in an emergency most of them would respond at once.

THE SHORT WEEK

The bakers' union is agitating for a five-day week. They figure that people don't use anything but gasoline on Saturday and Sunday and that their services are not needed.

THE TURTLE

By James J. Montague

The turtle either can abide
Upon the shore or in the tide

Because of nature's kindly plan
The turtle is amphibian.

Moreover the crustacean dome
He carries with him is his home.

And when he slowly strolls about
He's always in and never out.

Assailed by brutes with purpose fell
He simply goes inside his shell

And smiles to see their efforts crude
To pry him out of there for food.

The turtle has but little brain,
But that occasions him no pain.

He knows he'll live for many a year—
A fact which fills his heart with cheer.

And dwelling in two elements
Must compensate for lack of sense.

Devoid of fear and free from strife
The turtle leads an ideal life.

And it is sad that I and you
Cannot, alas, be turtles too.

(Copyright, 1929, by The Bell Syndicate, Inc.)

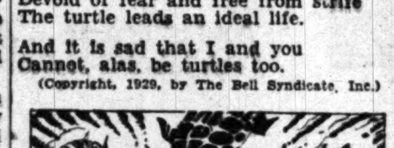

The LEE SIDE O' L.A.

BY Lee Shippey

A FEW years ago a gracious young woman named Gretchen Hensel Copper was on the program of the Friday Morning Club to give a group of dramatic interpretations. Several of the plays she was to read, the program said, were by Reppoc Lesneh, which sounded foreign enough to interest the club; but, to let you in on a secret, if you'll read Mrs. Copper's last two names backward you'll discover who Reppoc Lesneh was. She had thought it would look audacious for one so comparatively untried to read her own plays, so she had chosen a disguise she believed would create more interest, especially as she was a westerner born and reared—and probably she was right. But naturally she was nervous.

She was wondering what she should do if anyone detected her deception when one of the stateliest ladies of that club of stately ladies lifted a lorgnette, gazed on her with an air of aristocratic command, and asked:

"Who, pray, is Reppoc Lesneh?"

"One woman with the courage of her convictions," thought the alarmed reader. But, daringly, she said:

Dramatic Reader's Most Dramatic Moment

"Is it possible you don't know who Reppoc Lesneh is?"

It was a tense moment. But the reader looked so assured and confident that several other women began to murmur, "Why, of course!" "Everyone knows," and things like that. And the lady with the lorgnette looked abashed and said no more.

The reading progressed and was what, in the chaste English sometimes employed by persons who do not belong to the Friday Morning Club, is called a knockout.

This bit of history is interesting just now because when the Friday Morning Club begins its autumn sessions on October 4 the opening program will be dramatic readings by Gretchen Hensel Copper. But this year the plays of this Los Angeles woman will be given as her own, Reppoc Lesneh being no longer—if ever—necessary.

Which, we think, shows there is a good deal of sportsmanship in the Friday Morning Club.

World Growing Better

Women's styles are said to revolve in cycles, but the Banning Record reassures us with these comments: "Bustles can never come back. Their use would create serious traffic congestion. Imagine a crowd of women bustling around the Los Angeles streets just before Christmas! And think of hoop skirts on a crowded car! In the old days there was more time and space."

The Irrepressible Punster

Did quiet rule the Olympian sector
When Jupe gave Juno food, and nectar?

Lest he should come back once too often
The plumber's tools go in his coffin.

Bow legs now we don't despise
Since Clara's draw admiring eyes.

The ultra-violet old Sol shoots
Is ultra-violent on our snoots.

LACASOL.

Art in Business

We have never been in the offices of the Spring-street Guaranty Building and Loan Association either to borrow money or make a deposit, but we do drop in occasionally when passing that way just to look at the wall panels; and it would be worth the time of anyone passing there to take a look at those panels, which strike exceptionally what might be called the new note in business, the setting which makes one forget the effect once accentuated by cold and forbidding window gratings and counters and thou-shalt-not-pass railings. The pictures, by Dinar Petersen, tell the story of Aladdin's lamp and romance, and make the place seem more like an art gallery than a business house.

We heartily approve of such recognition of art and encouragement of artists by financial institutions. We hope the idea grows until some bank has a series of our poems inscribed on its walls. Then maybe we can rake up a few dollars to put into it. With sculptors making road signs and artists decorating business house walls, who'll be the first to encourage poets?

Women's Clubs for Men

In many a thriving town in Southern California you may ask in vain for the Chamber of Commerce Building, the Rotary Club Building, the Lions Building or any other such building, but when you ask, "What is that handsome structure over there?" the answer is likely to be "The Woman's Club." If it weren't for the women's clubs, most of the men's organizations in our smaller cities wouldn't have any place to meet. And usually the women's clubs make good revenue by feeding the brutes at their weekly luncheons, too.

But the arrangement is changing the tenor of men's speeches. The other day we were in Azusa, which is chiefly notable for its civic center, its woman's clubhouse, its orange packing plant and the San Gabriel dam.

We drove out with L. B. Y., expecting to hear a speech on the dam, but found he and we were billed as the speakers on a Rotary program. "Oh, that's all right," he said. "You tell 'em the old darky story and I'll tell 'em the one about the town which gained no population." But, to our amaze, when he was called on by President Griffith he spoke not a word — just bowed. Then we were introduced and went right ahead with the old darky story, which has a cuss word in it. Being near-sighted, we hadn't noticed that all the members of the woman's club, who had served us luncheon, were grouped about the kitchen door, listening in on all the improper words we said!

WHAT OTHERS THINK ABOUT IT

A GOVERNMENT OF MEN

[Chicago Tribune]

The Assistant Secretary of the Treasury in charge of prohibition enforcement takes a view of the Jones law which is strikingly significant of prohibitionism. He is gratified that the courts have used with discretion the authority allowed them under this law, and that thus applied it "is not going to do what some people predicted in the way of cruel and inhuman punishment."

This may seem an acceptable compromise to Mr. Lowman and other complacent drys, but it falls something short of the President's admonition upon obedience to all the laws, and, what is of graver moment still, it represents a complete perversion of the basic principle of all principles of American government. That basic principle of all principles of government is that ours is a government of law and not of men; but when we justify a law on the condition that it will not be enforced save upon or according to the discretion of an officer, whether administrative or judicial, we are accepting a government of men and not of law.

"THE UNITED STATES OF EUROPE"

[New York World]

The United States of America need have no qualms about giving their blessing to M. Briand's project for the study of a United States of Europe. This is the kind of idea of which it may be said that prophecy is safe and certain to be successful. It is like prophesying television and a regular trans-Atlantic passenger air service. One must believe in them without necessarily knowing how to achieve them. The continent of Europe will some day have federal unity of some sort; the era of sharply separated national sovereignties which began about 400 years ago will not last forever; though nobody today knows how to make a United States of Europe, it will somehow and sometime be made.

THE FORD JOKE IS DEAD

[New York Post]

When was the last time you heard a Ford joke? We haven't heard or seen the thing around for some years.

It died when "the new model Ford" came in. The Ford joke was based on the "Tin Lizzie," that little, ugly rattlebox which was as common as dirt, yet did inconceivable marvels of travel. When Mr. Ford actually allowed beauty of line and pretension of body to creep into his product the old jokes did not apply. As the Post said in announcing the new model, "It's a girl."

We never thought we would miss the Ford joke, with its endless permutations and combinations, but we do. It was the universal industrial joke of an industrial nation. It was the court jester of the age of mass production. We ought always to have some symbol like that rolling down our grooves of national humor.

LETTERS TO The Times

[Name and address of writer must accompany all letters for this column. Letters of a personal nature or involving contentious religious questions are not acceptable.]

Misuse of Pulpit

LOS ANGELES, Sept. 23.—[To the Editor of The Times:] In reference to the Pantages case, Bob Shuler and his radio station, KGEF, the fact is well known that from the time of its inception, this station has made it its business to slander public officials whom it politically opposes, and now not being content with its previous sensation-mongering it has commenced to attack the actions of our courts; discussing and criticising the actions of judges, grand juries and jurors publicly; condemning and denouncing those who dare to render decisions in opposition to the desire of its pastor; taking an active part in each and every political campaign; in fact, discussing anything and everything except that which a minister of the gospel is supposed to discuss—religion.

Surely the time has come for the citizens and taxpayers of this great city to protest the actions of this type of loud-mouthed, irresponsible ministers; surely enough right-thinking voters could cause laws to be enacted, both State and Federal, patterned after the laws of Mexico, where ministers are at all times prohibited to criticise the actions of public officials or take part in political discussions.

Finally would it not be just and right if they, the churches, were obliged to pay their share of taxes, thereby helping to maintain and support this government they so desire to control?

HARVEY B. DALTON.

Too Much Territory

GARDENA, Sept. 23.—[To the Editor of The Times:] Bob Shuler reminds me of a long, lean Kentuckian that walked into a saloon and said: "Bartender, gimme a drink, I'm the best man in town." A little later he stepped up to the bar and said: "Gimme another drink, I'm the best man in the county." Still later he said: "Gimme another'n, I'm the best man in the State!" and when he said State, another long, lean Kentuckian hauled off and knocked him down. He jumped up and said: "Hold on, brother, I took in too much territory."

I think Mr. Bob has taken in too much territory. He's been slinging mud over too much territory for some time, and now he's going to have a heck of a time squaring himself with the District Attorney, Judge Hardy and the Bar Association, and I'll betcha a jug o' jewsharps that if he gets outa this mess without doing time, he'll quit mud slinging and preach from the Bible like a preacher is supposed to do. J. A. TAYLOR.

More Precious Than Gold

ALTADENA, Sept. 22.—[To the Editor of The Times:] Should not attention be called to the rapidly increasing tendency to long working hours, including evening hours, in some kinds of business—a condition creeping month by month to more lines?

Not one employer seems to want them so, but one can't close unless they all do.

We are forcing our working men to a foreign standard of living.

We have no hour law for men or boys over 18.

The drive-in market has come to stay.

People, if they understood, would be glad to adjust their shopping hours.

There's a rush in groceries and vegetable markets from 4 to 6. A lull in the middle of the day.

A long, hard, rushing Saturday—about fifteen hours.

Can't the merchants get together?

Watch the working men!

Truck and warehouse men the color of dried leather! Listless eyes! Jerking nerves of soda boys!

Boys working eighteen hours a day in an "emergency."

"Emergencies" are getting too frequent.

"I will make a man more precious than fine gold." Isa. 13:12.

MRS. VIOLA WADDELL.

Re Willebrandt Articles

GARDENA, Sept. 20.—[To the Editor of The Times:] Eighth Church of Christ, Scientist, of Los Angeles, located at Gardena, Cal., wishes to express their appreciation and compliment you for the stand you have taken regarding the publishing of the articles in your paper by Mrs. Mabel Walker Willebrandt.

EIGHTH CHURCH OF CHRIST, SCIENTIST.
By Nellie E. Brown, Clerk.

CINDER IN EYE

In case you get a cinder or other foreign object in your eye, says the Pathfinder, fill a clean glass with pure water and bend over the top of the glass so that your eye is submerged in the water. Then wink the eye rapidly for a few seconds. In most cases this will cause the object to float out. If this treatment does not bring relief get someone to carefully turn the lid back and remove it with a piece of sterilized cotton. If there is no one present capable of doing this, visit your doctor. Do not rub the eye when it has something in it. Nor should toothpicks, sharpened matches, hairpins or handkerchief corners be used to remove objects from the eye. They may not only injure the eye by scraping away the surface tissues, but may place harmful germs in the eye.

THE INTERRUPTER

BY LANNIE HAYNES MARTIN

A persistent mosquito is a hard thing to get away from. It interrupts your sleep, your dinner, your train of thought, and, if it stings you often enough, it sometimes interrupts your existence. And the person who invariably knows what you are going to say before you know yourself, is the same kind of an annoying insect, singing you a nice little song while irritating you literally and figuratively "beyond words!"

"Beyond words!" Nothing could express your state more aptly. For after vainly endeavoring to explain what you tried to say and didn't, what you half said and had not the chance to finish, what—oh, well! you just mention a warm climate and subside into silence. And when that silence has become chronic you have died, mentally.

We can all stand an occasional mosquito bite, if we have to, but no one seeks an insect-infested swamp for a permanent residence, and everyone shuns and dislikes a chronic interrupter more than a swarm of virulent mosquitoes. And the astounding, amusing thing about an interrupter is, that no matter how often you may call his (usually her) attention to the unfortunate trait, no matter how kindly or how sternly you may give reproach or reproof, he (usually she) begins to argue, not about the trait, not about the chronic habit of interrupting, but about the incident that incited him (usually her) to break in upon your speech!

The interrupter usually has an alert mind, agile as an acrobat, and besides "jumping at conclusions" must turn a wordy handspring or so before the ordinary speaker can open his lips. After a two-hours verbal skirmish with persons of this type you not only know that they know nothing of what you were trying to say, but in your extreme mental exhaustion you have not the faintest idea of what you wanted to say yourself.

I wonder whether mosquitoes, too, are grieved when we shun them.

ENOUGH

BY WYNONAH B. JOHNSON

After the fond and foolish manner of women, the mother of that chubby one yclept the Indestructible asks him frequently, "How much do you love me?" and hangs on the answer of the masculine scrap with absurd anxiety. Sometimes he answers, "Fifty-fifty" and sometimes "All the way to the corner and back" and at other times, his plump arms encompass a vague amount of space, and he says, "This much." Perhaps it was because he was preoccupied yesterday with his own thoughts that, on being pressed as to how much, he answered firmly, "Enough." How far is up? How old is Ann? And how much is enough?

Romantic history is full of instances of folks who have loved not wisely, but too well. Historic passions of tremendous proportions have upset kingdoms, remade maps. Gifted and intelligent persons, wise and courageous, or beautiful above the telling, have not been able to meet that question reasonably—and dire consequences result . . . We preach temperance for happiness and success—temperance in every direction . . . and at love's touch we loose our imagination and our tongues and instead of answering "Enough" to that eternal question, we rave extravagantly.

The Indestructible, at half-past two, seems to have retained the wisdom with which poets tell us childhood comes out of the Everywhere into the Here, and when he states that he loves somebody—Enough—who is there to dispute him?

WHERE CAN I LEARN

Clay Modeling?

BY LOUISE L. TEMPLE

[Prepared in co-operation with the Los Angeles evening high schools. Questions concerning free evening classes will be answered if stamped addressed envelope is inclosed. Address Louise L. Temple, care of The Times.]

Cyril Jureka, trained in the Academy of Fine Arts in Czecho-Slovakia and creator of much admired marbles and portrait studies in America, will offer a free course in clay modeling, sculpturing and pottery making at the Polytechnic Evening High School, 400 West Washington Boulevard. The class will meet on Monday, Wednesday and Friday evenings from 7 to 9 p.m. in room 170 of the Art Building, on Flower and Twentieth streets, just around the corner from the main building.

Beginners are admitted to this class, and they make art objects for their own use or for sale. Students are encouraged to create their own designs. Those interested in preparing for the commercial side of clay modeling will be interested to know that Mr. Jureka created much of the ornamental work on the Culver City City Hall.

Word for Hosiery Sought

Hosiery men of Europe want the help of a Diogenes of words. They are hunting for an honest name for stockings which are of good value for the money while not of first quality manufacture. Traders say that "imperfect" suggests that something is seriously wrong with the goods, while one firm's seconds may be very much better than the first quality of another concern.

During the inquest recently of Hilda Homewood, 24 years of age, a clerk, who had jumped to her death through a bedroom window, it was stated that her heart was twice its natural size.

PEN POINTS

Epitaph: He climbed to the top—on the left side of the road.

How strange that nobody has formed a club to send us the newest tooth paste each month.

Atlanta's railway station must have looked funny to Bobby this time with no brass band in sight.

Why are half-breeds [illegible] Because the "superior" race always provides their fathers, never their mothers.

Surely there is nothing naughty about skirt styles that inspire one part of admiration, three parts of indifference and seven parts of pity.

The big-navy advocates might popularize the idea by persuading everybody to buy stock in a shipbuilding concern.

That European critic who says Americans don't devote their lives to beautifying [illegible] should watch our husbands.

The reason the neighbor's wife hasn't a marble and onyx stairway is because nobody sells them for a dollar down.

Americanism: Being bored by a bum book; raving about it later when the critics say it's great stuff.

The three commonest [illegible] pensions, old-age pensions and alimony.

Famous last words: "What do I care," said the tourist in Rome, "for Mussolini?"

How can it be an honor to hold an office once held by a two-by-four?

The only thing you see for five in the front seat [illegible] a pint split five ways [illegible] driver still conscious.

One hundred common stocks increased in value [illegible] August. And one month in Florida swamps did something like that, too.

Swords will be beaten into plowshares some time after people hang lobbyists employed by sword makers.

Correct this sentence: "It was such a sweet love story, and the middle-aged husband [illegible] I sat up until 2 o'clock to finish it."

A man has to be a little foolish now and then to keep from going entirely crazy.

Many a man puts up a [illegible] without paying sufficient attention to the foundation [illegible]

An uncivilized country is one where they do not have to transport a pay roll in an armored car.

There are various kinds of wealth. Many a man who is rich in experience doesn't know where his next meal is coming from.

RIPPLING RHYMES

by Walt Mason

THE EXPERT

I met a man the other day who'd dealt in coffee many years, imported it from far away, and sold it in both hemispheres. He told me how the stuff is grown, and [illegible] gathered from the field, and everything, I guess, that's known about the acreage and [illegible] He told me how the [illegible] blent to make a beverage [illegible] lime, that will inspire [illegible] gent to quit the futile [illegible] crime. He made a most [illegible] ing spiel, I listened with a sunny smile; when experts [illegible] I always feel I'm hearing some thing worth my while. I've punished coffee all my life, and knew naught of its history [illegible] that it's dished up by my [illegible] and that it's much [illegible] tea. I found the story of its growth and of its journey [illegible] mart has interest and amusement both, it is a tale to [illegible] heart. I like to hear the [illegible] talk of anything he knows the best, of money, marbles [illegible] or chalk, he always is a welcome guest. He often knows one single thing, all other things [illegible] but a dream; but he can make the welkin ring when on his solitary theme. I'd rather [illegible] with one who knows some thing and knows it well [illegible] listen to the chap who [illegible] theme to theme, [illegible] tell. I talk with one who [illegible] a fence and knows no other [illegible] of toil, and often hear [illegible] good horse sense that [illegible] much approved by [illegible] with one who [illegible] who drives the peg [illegible] thread, and often [illegible] point new that [illegible] in my head. I like to hear a man converse about the thing he knows the best, the village [illegible] sewing on a vest. I like to talk with cops and cooks, with folks who manufacture [illegible] knowledge doesn't come from books, but from the [illegible] see and do.

(Copyright, 1929, by The George Matthew Adams Service.)

BULLOCK STORE OPENING TODAY

Wilshire Edifice Monument to Pioneer's Faith

Beauty, Comfort and Utility at Apex in Building

Motor Court Expected to Solve Traffic Question

(Continued from First Page)

the present congested downtown area. This, in turn, involves traffic problems, and economic questions of first importance.

It is an experiment, the like of which no other city ever has undertaken. It is entirely apart from community center and branch stores, and involves new trade equations. It is the first time a prime factor in the merchandising life of a great city has set up a rival business to itself in another part of town, inviting thereby, if successful, the certain establishing of an additional shopping center.

The move is an epochal departure in the business field, but those in charge of the daring adventure are confident that it will prove constructive and instead of cutting into the downtown trade will develop a new field and new business. Bullock's has dared to be the first. Nor has it made the experiment timidly, cautiously, at first trying out a small branch store. Instead, it has backed its faith with millions, and erected a noble monument to its faith in this, our city.

True, it will make money, create new wealth for its owners if their faith proves true . . . but behind the venture is a superb idealism, palpitating romance. For it is no bromide, but an actual fact, that these two men, Mr. Bullock and Mr. Winnett, are idealists, artists, even poets, first, and business men afterward. If their ideals prove profitable, so much the better . . . but first and foremost this glorious adventure is a temple to their ideals for this, our beloved city.

These ideals encompass conducting an honorable business along the most enlightened modern methods . . . which include the best possible conditions of work and leisure for their employees. One feels the enthusiastic co-operation and pride of every least employee in the air.

TEMPLE TO WOMEN

After that, of course, Bullock's-Wilshire is a temple to women. Never before anywhere have we been invited to trade under such entrancing conditions. Every last detail for our complete satisfaction, practical, artistic, yea, even spiritual, has been thought out by sympathetic experts. In that temple we are indeed, glorified . . . perhaps beyond our deserts. All sorts of new and progressive ideas for facilitating our shopping responsibilities confront us.

Every exquisite department is complete in itself. For instance, take the Directoire room, for evening gowns. Adjacent are the accessory rooms where we can purchase our slippers, our hose, or cloaks, our bags at one sitting. It is the same with the street dresses, the sports clothes . . . the ensemble idea brought to highest perfection. The Children's Shop breathes of playful beauty and intimacy. The Collegienne department is essentially free, youthful, alert, piquant. The Sports Room radiates the out-of-doors. There is even a department for dogs, where model dogs exhibit new style collars and harness for the pampered pet.

Throughout the building the lighting, the coloring, are arranged for serenity, cheer, content . . . the Plantation room is all that a charmed spot for the rendezvous. And, oh, that gay provocative little smoking room in black and Chinese red, with its low chairs and tables . . . quite tiny this, not expected to cater to the many. The tea lounge and lunch room are on this floor too, and never was scene more enchanting.

DECORATED BY WOMEN

And one reason why this temple creates such an immediate sensation of charmed serenity is that the interior decorator is a remarkable young woman, Eleanor Le Maire, formerly of New York. This is her first undertaking here . . . and this girl feels, breaths, lives color and beauty. Working with the interior architects, Jock Peters, George de Winter, John Webber and Charles Collins, she has achieved a creation of restrained splendor, mental harmony, entrancing beauty. Not a false note anywhere. She has been able to materialize what Mr. Bullock and Mr. Winnett mentally envisioned for this, their mighty project.

And a woman buyer did all the foreign purchasing for her . . . so that the feminine note is emphasized at its best. Mr. Bullock backed his faith in women and their good taste and judgment to a gratifying extent in this venture.

Many wamen are the heads of departments, chosen with obviously good judgment . . . the best type of the modern business woman. The lingerie department is the dream of fair women come true . . . with sections devoted exclusively to boudoir and lounjama needs, carefully segregated for both the ultrafeminine and the boyish, outdoor types.

And oh, that motor court. The parking problem is surely forever solved for Bullock's-Wilshire patrons. The ceiling of the court alone is an expuisite work of art, depicting the history of transportation right to the trimotor Pullman planes of today. A uniformed officer receives one's car at the door and accepts full responsibility therefor. And the car is available at any entrance when needed by a miracle method of communication. Herman Sachs, the European artist, was responsible for that effective ceiling, just as numerous other famous artists have been responsible for specific murals and decorations within.

All the splendor, dignity, and utter magnificence is so cleverly tempered with soft lighting and color psychology to dispel any awe that its sumptuousness might engender. No room for an inferiority complex in this temple, one immediately responds and expands to the superiority of the surroundings. . . .

And . . . well, just for the economically inclined like myself, who use their charge accounts with discretion, it is confided that prices of merchandise will not exceed those obtaining at the Seventh-street store. I peeped at a few price tags anxiously—and sighed with ecstatic relief. Which is why I have been able to write the foregoing with conscientious enthusiasm.

NOVEL FEATURES FOUND IN STORE

Unique Shops in Bullock's to Offer Merchandise for Fastidious Women

The freshest and most progressive ideas for accommodating the fastidious shopper are introduced in the new Wilshire Boulevard store of Bullock's which will open today.

Some of the novel features to be found within its ornate walls are the directoire room of evening gowns; children's shop; collegienne department; sports room; smoking room in Chinese red; motor court for parking; an octagonal shoe room; the doggery, with everything for canine pets; fur atelier in the Russian note; desert lounge or rendezvous and many other unique and captivating departments.

Decorative features throughout the store are enriched with all that is new and satisfying in color and design.

Temple to Pioneer Spirit of West

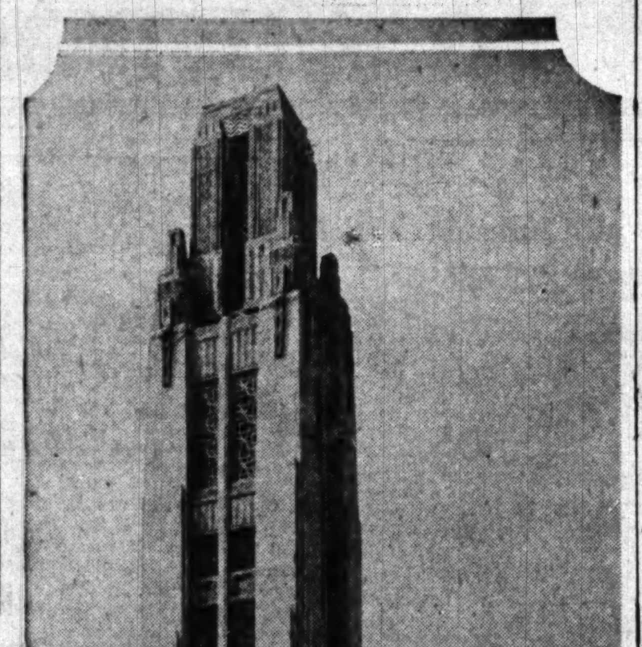

Bullock's Wilshire, Newest Addition to Magnificent Merchandising Edifices on City's "Fifth Avenue" [Mott Studios]

STORE WEDS ART TO BEAUTY

Bullock's Tower Gleams Like Jewel on Wilshire; Daring Originality Shown in Lighting

BY OLIVE GRAY

Like a jewel of jade upon the breast of a Titan goddess, Bullock's Wilshire gleams against the California sky. Contributing a meaningful sentence to the poem of progress which is the Los Angeles sky line, this superb structure has a message far beyond commercialism, however, inspiring commerce may be, in the higher interpretation of the term; for this new store is the supreme expression, modern art in architecture.

The soaring tower, first to be sensed from afar, is a promise of loveliness well fulfilled upon near approach.

Especially notable, the limousine entrance, facing upon the commodious motor court, presents in the ceiling of the welcoming marquee a superb example of art moderne, in the historic picture by Herman Sachs, done in secco-fresco, presenting the evolution of transportation. Secco-fresco, a term expressive of recent phases in art moderne, consists in so placing—upon differing planes—geometric sections which utilize variation in light and shadow, as to create the semblance of a pigmented canvas.

SUPERELEGANCE

Entering from either Wilshire or motor court, the marble foyer impresses upon the visitor the feeling of the entire establishment—one of superelegance, illuminated by daring originality, informed by ultra-modern creativeness, yet restrained by that love of the beautiful which must adhere to genuine art, throughout all ages.

Here is first observable that alliance between artificial light and color which has brought about, throughout the entire structure, effects undreamed of. Effulgence, rather than light in its common acceptance, is the keynote of this luminance.

ACCESSORIES SHOWN

In this sumptuous hallway, wall cases and floor cabinets present such things of beauty and feminine use, as perfumes, stationery, luxurious accessories of the toilet, best loved of women; while here, also, as if to point the conjunction of use with beauty, of convenience with loveliness, are stationed the many attendants to direct the way about the building.

The east room, named the accessory room, is a symphony in pastel tones, azure blue predominant, with enlivening touches of capucine and Spanish red.

Outstanding chords of color are struck, here and there, in the various shops, by means of brighter pieces of furniture, or wall pictures; much as single hard-struck notes carry a musical theme back to the original harmony. Leather, in some phases thought of as rather harsh here is softened by its coloring—a deep blue, a golden yellow.

An octagonal room, is devoted to shoes, with the hosiery section nearby. The Parisian way, that of placing in close juxtaposition all articles of couture and accompanying accessories, has been employed throughout the establishment, which is, in fact, a series of shops, allied, yet separate.

The west wing, opening from the marble foyer, presents a sports section. Presided over by a hugh mural, the work of Stojana, colorful, exotic, portraying the swift-moving spirit of sports, unlimited by definite form or time, or space—framed by walls of wondrous woods, here and there mosaiced in sports motifs, this commodious room is one wherefrom may be drawn every article of dress required for any outdoor activity.

The Saddle Shop, adjoining, is treated after the manner of a fine racing stable, except that plastic murals replace the living animals.

A winding stairway leading to the mezzanine carries one to the Doggery, where are exhibited the latest modes in dog collars, sweaters and accessories.

Ascending to the second floor, formality greets one in the geometric lines of ceilings and floor carpeting, in the neutral coloring in finishings and fittings and in the very atmosphere; for the rooms adjoining this broad foyer are devoted to habiliments for afternoon, for streeting evening. Each salon opening herefrom is carried out in a manner suggestive of the purpose for which it is used. The sumptuous Directoire Room states its dignified objective as that of presenting formal evening apparel; the Louis XVI Room breathes of street and evening. Each salon opening herefrom is carried out in accessories room. Replicas in furnishings and in wall effects throughout these sections all are reminiscent of the French courts.

HATS MOLDED TO HEAD

An innovation in the millinery sections on this floor is that devoted to individual contour hats, where artists in their line mold to the head and face each piece of millinery required.

An interesting room is the Fur Atelier where the Russian note is sounded in coloring of walls, in furnishings and in general atmosphere. The walls here are of cork—lending a peculiarly pleasing tint which contrasts softly with the coral tones of the furnishings and the black and gray of the wide-tiled floors.

The lingerie boudoir with its walls in shades of green greets one with a refreshing likeness to water, magically molten into glass; for these walls are really glass, but glass strangely wetted with prismatic light. Here, as elsewhere, throughout this wondrous store, each salesgirl and model is chosen for peculiar fitness to her surroundings and the merchandise which she is to offer.

The entire third floor—the Collegienne section—expresses in every feature the free spirit of the modern girl and her surroundings.

JOY FOR CHILDREN

Lightness and playfulness are expressed on the fourth floor, whereon are found everything to clothe, everything to delight the child, from its earliest hours to the age of 10. A charmingly inviting book nook presents the reading world to the childish mind; a toy room houses everything for the play hour; and the sunny lounge invites to rest, while mother shops. A roof playyard is adjacent.

The Desert Lounge, or Rendezvous on the fifth floor, is one of the most interesting places in the store. Colors of desert sand are embodied in the huge carpet—in the upholstery of the davenports and easychairs, and in walls and ceilings. Two panels, by Jallot, flank the doorways of this transcendent room, each presenting a modernistic interpretation of desert scenes. Tall cacti are placed at intervals throughout this and adjacent salons, and grills motifed in cacti designs are worked out in copper, a metal employed extensively throughout the building. The ceiling, a creation of Herman Sachs, is of glass painted in representation of a desert view, a modernistic interpretation of the ancient mosaic arts.

Views from many of the windows are entrancing, and especially so from the tea-rooms and tea-patios, where glimpses of far hills and mountains seem to form a setting fit to frame this gem of architectural art—Bullock's-Wilshire.

Fake Detectives Rob Beach Man

By a "Times" Staff Correspondent

LONG BEACH, Sept. 25. (Exclusive)—Two bandits posing as detectives tonight lured George Mitchell away from his home at 1774 Staley avenue, and then robbed him of a five-carat diamond valued at $2500 and $170 in cash. They also stole his car, but abandoned it.

The pair, one old and one young, called on Mitchell and, representing themselves to be officers, ordered him to drive them to his used-car yard to check up on an automobile. When they had driven two blocks from his home, they drew revolvers, robbed Mitchell and put him out of his car. They promised to leave it near his home, and did so. This is the fourth hold-up by this pair reported within a week.

ACTRESS MUST STAND TRIAL

Bee Montague, stage actress, must stand trial by Superior Court on charges of drunk driving, Municipal Judge May Lahey ordered yesterday at the conclusion of a preliminary hearing on the charge. She was released without bail pending trial.

Dep. Dist.-Atty. Choate called witnesses who testified that the actress's automobile crashed into another at Sunset Boulevard and Van Ness avenue. O. H. Wenzel, 5043 Buchanan street, declared Miss Montague was drunk at the time. A bottle containing a small amount of liquor was found in her car after the crash, according to Choate.

OPERA STORY TO BE TOLD

Opera lovers will be interested in the lecture by Miss Margaret Goetz at the Central Library, 530 South Hope street tomorrow at 8 p.m. She will present the story of Verdi's opera "Rigoletto," illustrated by stereopticon slides of scenes of the opera made from German productions. Records of the popular arias will be presented.

Despondent Man Attempts to Die

Because he was subject to intermittent lapses of sanity and feared he might one day do someone harm, according to the story he told police, Roscoe Metcalf, 44 years of age, yesterday tried to end his life by cutting his throat in a room at 632½ Crocker street. Discovered by neighbors, he was rushed to the Georgia-street Receiving Hospital, where surgeons reported he has an even chance of recovery.

Metcalf gave his occupation as a lumberman and said he had no friends or relatives. According to police, however, investigation revealed he has a wife and children living in Blandinsville, Ill.

NEWSWRITING TAUGHT

A course of instruction in newswriting for social workers yesterday was added to the curriculum of Polytechnic Evening High School. It is in charge of Miss Louise Funston Shields, former editor of a social welfare department in the Portland Oregonian, and will be conducted every Wednesday from 4 to 6 p.m. until November 27, next.

Airport to Get Sixth Hangar

Indicative of the rapid growth [of] local aircraft operation cent[er] Los Angeles Metropolitan Airp[ort] officials stated that work [was] started yesterday on the port's [...] hangar, which will boost its ho[us]ing capacity for average-si[zed] planes to 165.

Lloyd L. St. John, secreta[ry-]treasurer of the airport compa[ny] said an increase in permanen[t] based ships will make it neces[sary] for the hangar to be complet[ed] within thirty days. The structu[re] will be built of steel and stone w[ith] cement flooring, and will be co[n]structed by George A. Chapman [of] Van Nuys.

Several factories and compan[ies] represented at the local port ha[ve] planned a fall building progra[m.] The Angelus Aero Corporation [has] led off by constructing its [...] plant.

TRAFFIC SIGNAL WANTED

Property owners yesterday [re]quested Council to establish a tra[f]fic signal at Beverly Boulevard a[nd] Bonnie Brae street. It was refer[red] to the Police Commission and t[he] Traffic and Lighting Committee.

WELCOME!

BULLOCK'S WILSHIRE

Sincerity, Service, Purpose, Vision
—all these, and more, you bring to
WILSHIRE BOULEVARD
with the opening of Bullock's-Wilshire
—a store that marks a distinct contribution to the City of Los Angeles—to the Arts—to the World of Merchantry

+ + +

Wilshire Boulevard Association
congratulates the founders—congratulates the public who will so richly benefit from the vision of these great store-keepers. Men who have seen the needs of this forward-stepping city and have answered them with a majestic institution that unerringly links the luxury which the age affords with the convenience it demands. Indicative of the character of business which the Metropolitan Boulevard area anticipates in its development, Bullock's-Wilshire opens, attended by every good wish of

WILSHIRE BOULEVARD ASSOCIATION

Of Interest to Women.

Home Hints Entertainment — Shop News Timely Topics

We say it—
***you* prove it...**
there is no other cereal food in all the world so good to taste and so good for you to eat as

HEINZ
Rice Flakes

OTHERS OF THE 57 ...
HEINZ OVEN-BAKED BEANS, HEINZ SPAGHETTI

Society

BY JUANA NEAL LEVY

Of more than usual interest to society of the Southland as well as of the north was the marriage in Butte, Mont., of Miss Margaret Gertrude Stevens, niece of Mr. and Mrs. A. L. Tremblay, to Harrell J. Harrell, son of Mrs. Walter Trask of the Bryson and Visalia, the ceremony taking place in St. John's Church the 18th inst., at high noon, before an altar banked with yellow roses and tall ferns, with Rev. A. E. Cole of St. Mark's in Anaconda officiating. Mr. Tremblay gave his lovely niece in marriage.

Preceding the ceremony Mrs. James Cummings, accompanied by Miss Violet Laity, sang several selections.

The bride was lovely in a gown of ivory panne satin with long skirt and tight-fitting bodice. A striking feature of the creation was its simplicity, the only adornment being an enormous self-trimmed bow caught at one side, from which cascaded the train, and she wore a necklace of pearls, ivory satin slippers and hose. The veil was of tulle edged in a band of satin, and she carried an arm shower of calla lilies and lilies of the valley.

Mrs. M. E. Sullivan assisted as matron of honor while Miss Juldita Ellerson was maid of honor and Miss Agnes Harrington and Miss Elizabeth Clinton bridesmaids. They were gowned alike in yellow chiffon frocks over cloth of gold, with brown transparent velvet coats, turbans and slippers to match, and carried great sheafs of yellow, shaggy chrysanthemums tied with yellow ribbons.

Herbert Weingartner served as best man, and Robert Crangle, Thomas Riche and Hugh Gillis ushered.

A wedding breakfast at the Tremblay home in North Alabama street followed the ceremony for relatives and the bridal party, and later in the afternoon there was a large reception at the home of Mr. and Mrs. J. H. Kirkpatrick, another aunt and uncle of the bride in West Platinum street, after which Mr. and Mrs. Harrell left for a honeymoon of two months in New York and other eastern cities. They will return to California and make their home in Visalia and San Francisco.

Mrs. Tremblay received her guests in a gown of bottle green panne velvet, with hat, bag and slippers to match, a silver fox scarf completing the costume, while Mrs. Trask wore an imported gown of blue transparent velvet with hat of the same.

Mrs. Harrell was graduated from the Butte High School and Forest Ridge Convent in Seattle, while young Harrell, who was one of the prominent members of the Bachelors here, was graduated from the University of California and is affiliated with Alpha Delta Phi Fraternity. He served as a lieutenant in the United States Navy during the World War.

Going North

Mrs. Thomas H. Broderick and daughter, Miss Etienne Broderick of 176 Citrus avenue, are leaving by boat Sunday for a two weeks' visit in San Francisco with relatives and friends.

Home Again

Miss Carolyn Craft, attractive daughter of Dr. and Mrs. Edgar D. Craft of 439 South St. Andrews Place, has returned after a three months' visit in the East. As vice-president of the Alpha Gamma Delta Sorority at University of California at Los Angeles she attended the national convention at Syracuse in July, afterward visiting in New York City, Washington, D. C., and Louisiana. Since coming back she has been active in the rushing season at the university.

For Bride-elect

One of the lovely affairs of the week in honor of a charming bride-elect was the bridge-tea and miscellaneous shower with which Miss Kathryn Chapman, daughter of Mrs. D. L. L. Chapman, 716 South Bronson avenue, entertained Saturday afternoon, the 21st inst., in the Rose Room of the Mary Louise, honoring Miss Jean Wilson, daughter of Mr. and Mrs. Allen J. Wilson of Hollywood, whose marriage to Robert Green will be solemnized October 1 in St. John's Episcopal Church. The early fall blossoms in a riot of color were used effectively in the decorations. The guests included Mmes. Allen Miller, Stephen Billhiemer, Frank Payne, Oscar A. Trippett, Jr., John Woods, A. J. Wilson, F. Green, Russell Towney, Given Dennis, Fred Nason, Herbert Clark Webb and Curtis Richmond, and the Misses Judy Jacobson, Frances Harrison, Dorothy Bouch, Margaret Bouch, Evelyn Ross, Virginia Judd, Amy Bradshaw of Chicago, Doris Dunsmoor, Mary Chapman, Ruth Loftus, Frances Loftus, Frances Broeden and Emily Herbert.

In the East

Dr. and Mrs. William H. Gilbert left this week for a month's trip to Chicago and other midwestern cities, and while away will visit their old home town, Evansville, Ind., after an absence of eleven years. Mrs. Gilbert is recording secretary of the Hollwood Opera Reading Club.

Marriage Announced

An event of interest in collegiate circles is the recent marriage of Miss Georgia Hembree, daughter of Dr. and Mrs. Atlas T. Hembree of Redondo Beach, to Richard Halderman, son of Mr. and Mrs. G. E. Halderman of 550 North Hollister avenue, Pasadena.

The marriage, which took place in Reno, Necv., the 9th inst., was the culmination of a romance which began in their freshman year at the university. The bride is a member of Alpha Chi Omega Sorority, and Mr. Halderman of Phi Kappa Tau, Alpha Kappa Psi, Sigma Sigma and Trojan Knights. He was president of his class in his sophomore year. They will make their home in Los Angeles.

LUNCH HONORS TEXAS WOMAN

Gay Affair Given at Club for Artist

[Tycko Ambassador studios]

Mrs. Edward T. Moore

HONORING Mrs. Edward T. Moore of Dallas, Tex., a charmingly appointed luncheon was given several days ago at the Wilshire Country Club by Mrs. David Evans of Palm Drive, Beverly Hills, forty guests being bidden. Mrs. Evans, who has just returned from Honolulu, carried out on Hawaiian motif in the decorations and appointments of the long table, where palm trees and natives in costume were placed down the center, the latter waving fans. Hawaiian pineapples and fruits were combined with foliage. The attractive place cards were Hawaiian dancing girls and bridge followed the luncheon.

Mrs. Moore has been visiting at the home of Mrs. James Coleman in South Norton street and will return home this week. During her stay here she has been studying art. She is a talented artist.

Caswell's NATIONAL CREST Coffee

Telephone for the best

An Order by Telephone will bring Prompt Delivery

Telephone

WEstmore 4086

1,800,000 cups were served at the PANAMA-PACIFIC *International* EXPOSITION

Your Baby and Mine

by MYRTLE MEYER ELDRED

Mrs. Eldred will be glad to answer all questions pertaining to babies and children. A stamped and self-addressed envelope, forwarded to this office, will bring a personal reply.

This department offers leaflets on weaning and feeding the child from 6 weeks to 6 years, prenatal care and diet for the nursing mother, constipation, eczema, outfits for the new baby, sleeping, walking, teething, thumb sucking, ammoniacal urine, bed wetting, training in cleanly habits, periods of nursing, cod liver oil, orange juice, hives, worms, vomiting, refractory children, prune juice, lime water, rupture, styes and boils and cradle cap. Before asking a personal question about one of these subjects, it is better to send a self-addressed stamped envelope for the leaflet you need. If your particular problem is not covered in the above list, Mrs. Eldred will be glad to give you a personal reply.

SUN BATHING NOT TO BE STOPPED IN WINTER

The cult of sun bathing usually ends when fall winds blow bitingly and the baby is protected in heated rooms, then is taken out of doors, bundled so effectually that not a stray violet ray can possibly squeeze through to his hungry skin.

This is a crucial period for small babies too young to run out and play in the sun, for it is this lack of sunlight, as well as lack of proper fodo, that causes so many babies, living their first six months in the winter time, to end up this period with a definite case of rickets.

Instead of dropping the sun-bath ceremony one should continue it throughout the winter season. There are always some days, if not every day, when the sun shines and if baby is dressed in his sun suit, or left entirely naked and sunned in front of an open window, in a warm room, he will not catch cold because of such seemingly careless treatment. The time to do this in winter would be in the middle of the day when the sun is warmest. Two, three, five or ten minutes spent turning him back and front and sides in the sun that pours through the open window will be sufficient to give his body the benefits of the violet rays which have such a medicinal effect in preventing rickets.

And because there are so many days when the sun refuses to shine and baby needs even more than it is always possible to give him, we add cod liver oil to the diet of every child under 2 years of age during the winter months. The dosage of this should be left to your own doctor, though present-day opinion favors smaller doses than previously was thought necessary. Large quantities of cod liver oil are not well borne by all children; in fact, fats, valuable as they are in the diet, may cause loss of appetite because of the length of time it takes for them to leave the stomach and because of their highly nourishing qualities.

The concentrated oils should be used with great care for experiments and investigations into their usage are still going on. Plain oils, flavored and tasteless oils are favored about equally for the tiny baby, and small doses three times a day are given in preference to a large dose once daily.

Whatever the type of oil, or the dosage given, mothers will just have to stop their noses and mask their distaste and keep a bottle of cod liver oil in the medicine chest this winter, using it in addition to sun baths to prevent the development of rickets in the small child.

Health and Diet Advice

By DR. FRANK McCOY
Author of "The Fast Way to Health"

DIETARY TREATMENT FOR ASTHMA

In yesterday's article I wrote about the exercises necessary for developing a strong chest in order to prevent asthma, but after a case of asthma has fully developed such exercises cannot be taken during the first part of a cure. In a typical case of either bronchial or cardiac asthma it is first necessary to free the diaphragm from any pressure due to excessive stomach or intestinal gas, and to get rid of any large amount of mucus which is clogging the lungs and bronchial tubes. The quickest way to accomplish these results is through fasting and diet treatment.

The asthmatic patient should start on a fast, either using plain water or, besides a large amount of water, using a small amount of fruit juice. Orange or grapefruit juice seems to be best suited for this purpose, but in some bad cases it seems that quicker results are secured if the fruit juices are left out and only plain water is used. All fruit juices contain a considerable amount of sugar, and sometimes this continues to produce too much flatulence. The fast should be continued at least until the wheezing has disappeared, but sometimes it is not possible for the patient to entirely eliminate all of the bronchial mucus during the fast, and in some cases a slight wheeze will continue for some time, due to the presence of mucus in the bronchial tubes.

A few days after the breathing becomes normal and there is no oppressive tightness to the chest the patient may start on a three-meal-a-day plan, using a reasonable amount of eggs, meat, fish and other proteins, together with the good nonstarchy vegetables. The following is a good plan at this time:

Breakfast—One egg, prepared in any manner except by frying. Choice of one of these cooked nonstarchy vegetables: Spinach, asparagus, string beans, summer squash, cucumbers, celery, carrots, [illegible]. A small dish of stewed fruit such as prunes, raisins or figs. Not over three prunes at first, or a corresponding amount of other dried fruit.

Luncheon—Choice of one or two of the cooked, nonstarchy vegetables listed at breakfast. Also one of the same vegetables may be used uncooked.

Dinner—The same kind of vegetables as at lunch, with the addition of one-fourth of a pound of either lean beef, mutton, chicken, fish or rabbit. This diet should be continued for at least several weeks, and one enema taken each day, providing the bowels do not move two or three times daily. No starches or sugars should be used, and no milk or cream. These foods should not be added until the patient has been free from catarrhal mucus [illegible] until several weeks have passed without a return of any difficult breathing. These foods should thereafter always be tried with caution, owing to their tendency either to produce flatulence or excessive catarrhal mucus.

The deep breathing exercises suggested in yesterday's article should not be used at first but should be started after the patient has been normal for four or five weeks. These exercises should be gradually introduced and increased to develop a strong diaphragm and chest, and thus assure the patient against the return of asthma.

[Copyright, 1929, by [illegible]]

Keeps Fresh

Parsley will keep fresh for some time if the stems are put in a glass of water to which one teaspoonful of vinegar has been added.

Domestic science teachers prefer TILLAMOOK four to one!

DOMESTIC science teachers of the Pacific Coast prefer Tillamook 4 to 1, a recent survey disclosed. This is for all purposes. In addition, these experts prefer Tillamook for specified purposes 3 to 1. This preference is natural for *you* get Tillamook with the same flavor and goodness as if you went direct to one of the spotless cheese kitchens of the Tillamook Valley. Tillamook is full cream cheese, made from fresh, whole milk. You can use it for *both* cooking and eating. Tillamook County Creamery Association. Twenty-three kitchens owned and operated by the dairymen of Tillamook County.

TILLAMOOK
whole milk CHEESE

FREE
Write for copy of Tillamook's new 24-page recipe booklet. Novel and staple dishes for studied menus or hurry-up lunches.

Never re-cooked or re-worked

Food values of nearly 5 quarts of milk in every pound

Tillamook County Creamery Association,
Tillamook, Oregon

Please send me your distinctive cheese recipe booklet, free of charge.

Name ________________

Address ________________

Take life on High... and the Cop gets you

WORN OUT, and you are on the scrap heap years before your time. Give yourself a holiday...ease up before you are compelled to...go to France! Nerves begin to smooth out when you step over "the longest gangplank in the world" to the

***France,* Oct. 11...Nov. 22**
***Ile de France,* Oct. 18...Nov. 8**

Sea air and the world's finest cooking for FIVE days to Plymouth, England... a few hours later le Havre, a covered pier, a waiting express, three hours, Paris, gay as you like but without the American rush. Overnight to Marseilles and a French Liner across the Mediterranean to Algiers... a pirate town and the metropolis of Africa... Here is the newest playground of the international set. If you want to look like Aphrodite new-risen from the peach basket... or feel like young Apollo in a month... *try France!*

• French Line •

Information from any authorized French Line agent or write direct to C. C. Chapman Bldg., Broadway at Eighth St., Los Angeles. Phone TUcker 4231.

Hair Turning Gray?
Use this "Dye-less" Color Restorer

Gray hair has no terrors for the woman who uses Nourishine. In no sense is this a dye. It is a tonic, which feeds the hair roots. Just as a plant responds to the right chemicals, the natural color of your hair can be restored in a short time by Nourishine, used according to directions. All shades restored by the one liquid. Also cleans the scalp of all dandruff and stimulates growth of new hair. Used successfully by thousands. 8 oz. bottle $1.25 at drug and department stores. Send for folder: Nourishine Mfg. Co., 1305 Washington Bldg., Los Angeles.

Nourishine
Restores Hair Color — NOT a DYE — Removes Dandruff

Decorate Your Home in Paris Colors-*with* Tintex

....*Would you* like Fall furnishings in the newest colors...colors sponsored by Paris? Then try the Tintex way!

....*For with* Tintex smart women everywhere change the color schemes of their home decorations—quickly and easily. Without fuss or muss...and with perfect results always ...they transform faded curtains and linens...magically brighten drab cushion and table covers, etc., to new smartness, new usefulness. Try Tintex, too, on rugs and carpets.

....*Ask your* dealer, too, to show you the new Tintex Color Card. It shows all the fashionable Fall colors on actual materials.

—THE TINTEX GROUP—
Products for every Home-tinting and Dyeing Need

Tintex Gray Box—Tints and dyes all materials.

Tintex Blue Box—For lace-trimmed silks—tints the silk, lace remains white.

Tintex Color Remover—Removes old color from any material so it can be dyed a new color.

Whitex—The new bluing for restoring whiteness to all white materials.

at all drug, dept. stores and notion counters...15¢

Tintex
TINTS AND DYES

PARK & TILFORD, NEW YORK, SOLE DISTRIBUTORS, ESTABLISHED 1840
GUARANTEES THAT TINTEX WILL PERFORM

WHEN THE SANDMAN COMES
A Bedtime Story

by THORTON W. BURGESS

PETER TEASES FLIP

Who would his friends and neighbors please
Will find it doesn't pay to tease.
—[Old Mother Nature.

What was that? Flip the Terrier threw up his head to listen. That noise had come from inside the dear old briar patch. It could mean but one thing and this was that someone was in there. There it was again—thump, thump! Flip's ears were cocked forward. He stood perfectly still, excepting for a little quiver that ran over him now and then. It was a quiver of excitement. He was staring into the dear old briar patch. It was dark in there and he could see nothing. Once more sounded that thump, as if someone were striking the ground hard. Then Flip got a glimpse of someone or something moving.

Of course, you know who was thumping. It was Peter Rabbit. There was anger in those thumps. Yes, sir, there was an angry sound in those thumps. Finally, Peter began to hop along one of those private little paths. He was hopping along toward Flip. He wanted Flip to see him. Peter had a plan in his head. Yes, sir, Peter had a plan in his head. He wanted Flip to be taught a lesson. He couldn't possibly hurt Flip himself, but perhaps he could get the friendly briars to help.

For the first time Flip got a good view of Peter and instantly he began to dance about excitedly. "That's the fellow I chased into the hole in the old wall," he exulted. "Yes, sir, that's the very same fellow! There isn't any old wall here and I'll get him." He began to follow along on the outer edge of the dear old briar patch as Peter moved along inside. When he came to one of Peter's little paths he started to crawl in. But there was a bramble bush right there and, though he flattened himself as much as he could, those brambles made him yelp. Meanwhile, Peter had moved along, grinning as he heard those little yelps.

Flip was growing more and more excited. Every time he came to a little opening that seemed to lead into the dear old briar patch he rushed at it and tried to get in. Each time it brought a yelp—sometimes two or three—for each time

the brambles scratched him. Peter Rabbit was enjoying it. He grew bolder. He would stop and sit in plain sight just back of a bramble bush, and chuckle to himself as Flip grew more and more excited and did his best to get in there. Peter was teasing Flip.

Meanwhile, little Mrs. Peter was keeping out of sight. She didn't approve of what Peter was doing. She didn't approve at all. But there was nothing she could do about it, and so she sat still. Flip hadn't discovered her at all. It made her nervous to have that dog running outside the dear old briar patch and doing his best to get in, [illegible] if he should succeed in getting in. He was a small dog and he [illegible] get in. She did wish that Peter would stop his teasing.

Peter didn't stop. He grew bolder. He hadn't the least bit of fear. He hoped that that dog would get inside the dear old briar patch. You see, he knew that at least he could no more than creep along those little paths of his where he went through the brambles. In many places they were regular little tunnels through the brambles. Peter could hop along them comfortably, but any one bigger than Peter would have to crawl through them and would be sure to be well scratched doing it. That is the reason Peter was not afraid. That is the reason he grew bolder and bolder in his teasing of [illegible]

...op News ...ly Topics

Health and Diet Advice

By DR. FRANK McCOY
Author of "The Fast Way to Health"

DIETARY TREATMENT FOR ASTHMA

In yesterday's article I wrote about the exercises necessary for developing a strong chest in order to prevent asthma, but after a case of asthma has fully developed such exercises cannot be taken during the first part of a cure. In a typical case of either bronchial or cardiac asthma it is first necessary to free the diaphragm from any pressure due to excessive stomach or intestinal gas, and to get rid of any large amount of mucus which is clogging the lungs and bronchial tubes. The quickest way to accomplish these results is through the fasting and diet treatment.

The asthmatic patient should first start on a fast, either using plain water or, besides a large amount of water, using a small amount of fruit juice. Orange or grapefruit juice seems to be best suited for this purpose, but in some bad cases it seems that quicker results are secured if the fruit juices are left out and only plain water is used. All fruit juices contain a considerable amount of sugar, and sometimes this continues to produce too much flatulence. The fast should be continued at least until all wheezing has disappeared, but sometimes it is not possible for the patient to entirely eliminate all of the bronchial mucus during the fast and in some cases a slight whistle will continue for some time, due to the presence of mucus in the bronchial tubes.

A few days after the breathing becomes normal and there is no oppressive tightness to the chest, the patient may start on a three-meal-a-day plan, using a reasonable amount of eggs, meat, fish and other proteins, together with the good nonstarchy vegetables. The following is a good plan at this time:

Breakfast—One egg, prepared in any manner except by frying. Choice of one of these cooked nonstarchy vegetables: Spinach, asparagus, string beans, summer squash, cucumbers, celery, carrots, parsnips. A small dish of stewed fruit such as prunes, raisins or figs. Not over three prunes at first, or a corresponding amount of other stewed fruit.

Luncheon—Choice of one or two of the cooked, nonstarchy vegetables listed at breakfast. Also one of the same vegetables may be used uncooked.

Dinner—The same kind of vegetables as at lunch, with the addition of one-fourth of a pound of either lean beef, mutton, chicken, fish or rabbit. This diet should be continued for at least several weeks, and one enema taken each day, providing the bowels do not move two or three times daily. No starches or sugars should be used, and no milk or cream. These foods should not be added until the patient is entirely free from catarrhal mucus, and until several weeks have passed without a return of any difficult breathing. These foods should thereafter always be tried with caution, owing to their tendency either to produce flatulence or excessive catarrhal mucus.

The deep breathing exercises suggested in yesterday's article should not be used at first but should be started after the patient has been normal for four or five weeks. Then these exercises should be gradually introduced and increased to develop a strong diaphragm and chest, and thus assure the patient against the return of asthma.

(Copyright, 1929, by Bell Syndicate, Inc.)

Keeps Fresh

Parsley will keep fresh for some time if the stems are put in a glass of water to which one teaspoonful of vinegar has been added.

...SANDMAN COMES

...time Story

...ON W. BURGESS

the brambles scratched him. Peter Rabbit was enjoying it. He grew bolder. He would stop and sit in plain sight just back of a bramble bush, and chuckle to himself as Flip grew more and more excited and did his best to get in there. Peter was teasing Flip.

Meanwhile, little Mrs. Peter was keeping out of sight. She didn't approve of what Peter was doing. She didn't approve at all. But there was nothing she could do about it and so she sat still. Flip hadn't discovered her at all. It made her nervous to have that dog barking outside the dear old briar patch and doing his best to get in, for if he should succeed in getting in! He was a small dog and he might get in. She did wish that Peter would stop his teasing.

Peter didn't stop. He grew bolder. He hadn't the least bit of fear. He hoped that that dog would get inside the dear old briar patch. You see, he knew that at best Flip could no more than creep along those little paths of his where they went through the brambles. In many places they were regular little tunnels through the brambles. Peter could hop along through them comfortably, but any one bigger than Peter would have to crawl through them and would be likely to be well scratched doing it. That is the reason Peter was not afraid. That is the reason he grew bolder and bolder in his teasing of Flip.

Of Interest to Women.

...he New ...Stores ...Homes

...ies, Ideas, and Suggestions

By OLIVE GRAY

...a new personality! ... To choose the ... which will transform ... under the new regime of fashion. New styles, ... new fabrics, new ... to wear. To select from the multiplicity of ... colors—all revo... that which will, ... femininely decreed, ... ourselves; this, the ... that is ours ... To dress modishly, yet not to eclipse ourselves; not to forego the in... which is ours, a ... of our endeavor ... truly feminine, one ... study of that ... and brings ... our qualities ... conservatism and progress ...

... those admonitory ... Big Brother furniture ... did eye the objects ... Eyed them with ... Was that bedroom ... "when romance rode ... the furnishings in ... "date back to the ... age? Are we ... of antiques, or merely ... heirlooms, or old ... thinking, I'll be ... possibly, to acting. As ... of the world as out of ... furniture, as in habiliments.

... these pottery punch... like barrels? Quaint ..., yet most novel, they ... mugs to match, ... taste oh—so savory. ... a fruity punch.

... in the hosiery ... promise stockings ... as shoes long ... to fit. Not only ... is to be considered. ... accustomed to ... in hosiery—yes, ... each designed ... chosen with ... accompanying costume, ... it is to offset; but ... have become even ... and ere long we ... to distinguish "skin ..." so exactly will the ... and leg.

... downtown fash... of persons were ... the windows of that ... furniture store, eagerly ... the exhibition, ... contrasted the furni... and today. "Where ... they ever found that ... stuff?" one woman ex... eyeing the voci... remarked in aside: ... your house!" But, one ... judge by appear... wearing an out... or shoes, may be ex... on beautiful ... home; or vice-versa.

... her or his pet eco... hate to spend money ... shape!" exclaims one ... will not buy um... another. "I am ... to have tickets ... even if I wear ... that well-dressed ... "I must have good ... go without a new ... one whose allowance ... with me, it is hats ... though my shoes are ... out of shape," de... of squeezy budget, ... of course, they feel ... is to do the econo... as a rule, it is said.

... children's frocks, is ... sensible of fabrics, ... washable, looks ... and is little likely ... In California, es... winter cold is not a ... and where days are ... even if nights are ... is the preferred ma... frocks. Prints are ... colorful, too, so suit... taste, that it is not... better pleased is the ... her wardrobe con... of cotton dresses.

..., either by way ... or other color... wraps, to wear ... frocks, are not only ... children, but are a ... nights become chil... days are warm. ... climate par excel... garments, and every ... realize the need for ... of this character. This ... and lovely are the ex... little toppies for ...

... my P. J.'s?" The ..., if by any evil ... pajama sleepers have ... for what child but ... garments, so com... slumber hours, and ... but for the nightly ... dear to the childish ... healthy child ... enjoy a romp before retiring? The nightly "circus"—don't you remember how you reveled in it, when you were a child? The exhibition, with the family in orchestra seats, the dance steps, the new frog-leap, the "animal show." How much better all this is performed, when the child wears pajamas, allowing free sweep of legs and arms. And, fashioned from any of the many printed fabrics, of wool or semiwool, or cotton, how interesting to the childish vision, how arousing to imagination.

Rumble Seats

Of course you have purchased, or will buy "Rumble Seats" for the entire family. Or, at least, for that part of the family habitually riding in the rumble seat. And, I predict that these serviceable coats will go elsewhere than in the rumble—that they will fare down the thoroughfares, as well. For, they are both comfy and smart, in fabric and in cut.

CHEF WYMAN'S RECIPES

Every Tuesday and Friday at 2 o'clock Mrs. A. L. Wyman will conduct a free class and demonstration of good cookery in the lecture room of the Southwest Building, 130 South Broadway.

PEACH SHERBET

One and one-half tablespoonfuls of gelatine, two cupfuls of sugar, two cupfuls of fresh peaches, one cupful of boiling water, one cupful of cream, one teaspoonful of almond extract, three tablespoonfuls of lemon juice, dissolve the gelatine in a little cold water, pour the boiling water over it, add the sugar, and stir until dissolved, then add the lemon juice and the almond extract, cool, and strain, then add the cream and the peaches, cut in small pieces, freeze and serve in sherbet glasses.

SOLE AND OYSTERS AU GRATIN

Take six even-sized fillets of sole, in each one place an oyster that has been parboiled in its own liquor, roll the fillets, fasten with a toothpick and arrange in a buttered baking dish, dust with salt and paprika, and add enough seasoned tomato sauce to just cover, sprinkle over with grated Parmesan cheese, cover with buttered brown bread crumbs, and bake in a moderate oven for thirty minutes. Serve from the dish.

BAKED EGGPLANT

Peel a medium-sized eggplant, and cut in medium slices, place in a saute pan a third of a cupful of oil, and brown the eggplant on both sides, place a layer of the eggplant in a baking dish, cover with chopped ripe olives, finely chopped onions and finely chopped green peppers, making the layers as given, continue until the dish is filled, pour over all a thickened tomato sauce, cover each layer with bits of butter, dust with bread crumbs and bake in a moderate oven for twenty minutes.

BLACKBERRY PUDDING

Two cupfuls of crushed blackberries, two cupfuls of boiling water, three-quarters of a cupful of sugar, one-quarter of a teaspoonful of salt, one-half a cupful of cornstarch, two tablespoonfuls of lemon juice, the whites of two eggs; crush the blackberries, place in a saucepan and allow to reach the scalding point, press the pulp through a fine sieve, combine this pulp with the boiling water, mix the sugar, salt and cornstarch with one-quarter of a cupful of boiling water, place in a saucepan, and allow the mixture to cook until thickened, set the mixture over a hot water bath and cook slowly for twenty minutes, cool slightly, add the lemon juice, combine with the blackberry pulp, beat the whites of the eggs stiff and fold into the mixture, pour into a mold that has been dipped in cold water, chill and serve with additional sweetened fresh fruit.

Mrs. Wyman does not reply to letters, but requests for recipes are answered in the department, PRACTICAL RECIPES, published every Friday.—(All rights to reproduce reserved by A. L. Wyman.)

Fashion DecreeS

Lelong Coat of Tweed, Dark Brown Mixture Moleskin Collar and Cavalier Open Cuffs—Joan

RIVER EXPLOITS TOLD IN COURT

(Continued from First Page)

eat the white salmon, believing them to be the departed spirits of their enemies?"

"Yes," replied Edwards, "we heard that one—and others."

Elmer Kane, also a member of the expedition and now an employee of The Times, and Harry MacDonald, another member, told of their experiences going down the river. The purpose of the hearing is to determine whether or not the Green, San Juan and Colorado rivers are navigable within the State of Utah. If they are their stream beds are owned by that State.

CORK JACKETS SAVE

Kane told of the expedition losing one of the boats in rapid No. 13 in Cataract Canyon. Best and McDonald leaped out on a huge table rock against which the boat was jammed, but Kane and Jewell, another member of the party, were precipitated into the raging water, to be saved only by their cork jackets.

Otto Zahn, former Los Angeles Councilman, and his brother, Hector, told of conditions on the San Juan River on which they owned placer claims. The latter told of driving a four-horse team twenty miles down the river bed, it was so dry in 1902.

Into the proceedings then there was brought the descriptive picture of the building on the Colorado of the U.S.S. Bettsy Anne by engineers of the United States Reclamation Service. It was an engineering epic that should rival Caesar's classic of the building of the bridge. The Bettsy Anne, it developed, was a small barge which had been used in company with other boats to carry machinery down the Green River in 1914 to its junction with the Colorado. The story was related by Kenneth Sawyer, now City Engineer of Yuma, but then with the reclamation service.

They used the steam drill engine and boiler to power an improvised paddle wheel on the Bettsy Anne and made a steamboat of her, efficient enough that she steamed her own way back up the river, as brought out by Special United States Attorney Blackmar.

SLICKER STOLE BOAT

On the trip down from Wimmer's ranch there was the Betsy Anne, the Marguerite, a paddle-wheel boat, two scows, two fourteen-foot motor boats and three rowboats.

Down the river they moved, scraping bottom, narrowly escaping disaster at times. Farnsworth brought out that the scows carried cargoes of from two and one-half to three tons. Twice motor boats ran up the Colorado from the junction to Moab.

And it also developed that even down there in the heart of that wild place "city slickers" are sometimes abroad, for there arrived via rowboat from up the river, one who represented himself as U. S. Steel of the United States Geological Survey, and talked the reclamation boys out of the use of a motor boat up to Moab.

"And his name was U. S. Steel?" the court asked as the courtroom laughed.

Regular air passenger service between Belgrade and Zagreb, Jugo-Slavia, has been inaugurated.

Italy plans the improvement of twenty-four highways with a total length of 900 miles.

DAM COST CUT PLANS SURVEYED

Ocean Freights Figure in Calculations of County Supervisors on Work

In an effort to offset the added cost of the additional excavation now found to be necessary on the $25,000,000 San Gabriel Dam, the Board of Supervisors yesterday directed Chief Engineer Eaton to include ocean rates in his survey of the cost of cement from the mills to Azusa.

The additional excavation cost on the dam was revealed when 200,000 yards of rock and dirt slid into the excavation being dug for the west abutment of the dam.

One cement broker offered Belgian cement for 76 cents per barrel, f.o.b., Antwerp. The ocean rates from Antwerp to Los Angeles Harbor are said to be less than the rates from the harbor to Azusa, and it is possible that trucking rates to Azusa may be found to be less than rail rates.

The Supervisors Monday invited representatives of steam and electric lines and trucking interests to confer on the possibility of reducing rates from cement mills to Azusa, to take advantage of the low price of cement, $1.28 per barrel, offered at mills in Riverside and San Bernardino counties.

Other plans to cut the cost of cement include a county-operated mill, which, it is estimated, could produce cement at $1.36 per barrel, and the use of silica comixtures at $5.76 per ton, or about $1.25 per barrel.

J. Fred Larsen, who offers Belgian cement, wrote a letter to Supervisor Graves yesterday, in which he stated that his product can be delivered at Azusa for $1.40 per barrel.

He pointed out that it would take a fleet of 144 vessels to transport the 4,442,000 barrels of cement needed at the dam, and that these ships would pay the usual docking and harbor charges to the city, in addition to the outlay of $500,000 for labor of unloading, and $1,500,000 for fuel oil, which, of course, would be purchased at Los Angeles Harbor.

CLUB TO HEAR AIR TALK

The weekly luncheon meeting of the Mutual Club will take place this noon at the Biltmore where members will be addressed by W. R. Balsom, manager of the speaker's bureau of Western Air Express, C. P. Smith, secretary of the club, announced last night. Factors responsible for the leadership of California in aeronautics will be cited by the speaker, Smith said.

Keeps Skin Beauty At Its Best

An unblemished skin always smooth, young and beautiful is acquired by using mercolized wax. Prove it yourself tonight. Smooth a generous quantity of mercolized wax on your face and throat before retiring. Feel it seep down into the pores, cleansing them, so that even imbedded powder and rouge cannot escape it. The wax smooths, clears and beautifies the skin by gently flecking off the coarse, weather-beaten or blemished outer layer. Your complexion is then radiant, fresh, youthful and lovely. Mercolized wax brings out the hidden beauty. To quickly reduce wrinkles and age lines, bathe the face frequently in a lotion made of 1 ounce powdered saxolite dissolved in 1 half-pint witch hazel. At all drug stores.—[Advertisement.

Also sold by the pound

. . . don't just say "soda crackers" because that's just what you'll get. Say "Premium" . . . crisp, flaky, salty . . . better.

"Uneeda Bakers"

PREMIUM SODA CRACKERS

NATIONAL BISCUIT COMPANY "Uneeda Bakers"

HOUSEHOLD SUGGESTIONS

Nice Hands

Before starting that job of housecleaning this fall protect your hands so they do not have to be apologized for at all the fall parties. Moisten some white soap and work it into the pores, around the cuticle and under the finger nails. It will be uncomfortable for a while, but when the day's work is over you will find all soil will wash off with the soap and none of that ugly black will have worked into the hands or nails.

Hardwood Floors

Hardwood floors will never show the effort one puts on them by shellacing or varnishing unless they are perfectly clean beforehand. It will probably take some sort of a dirt remover to get off the previous soiled varnish and wax before the refinishing can be done. It is a big job and think twice before you do it yourself if your floors are very dirty.

Disguise It

If you are out of home-made salad dressing and do not care for the flavor of bought dressing, add one or two tablespoonfuls of relish, chopped olives or chili sauce to it and change the flavor.

Remove the Lumps

A curdled custard may be rubbed through a fine sieve and cooked up again. There will be a loss in quantity, but that is better than a total loss. Before you do anything, though, try beating it very hard.

To the Point

A whisk broom is splendid when cleaning stairways. It will get into all corners of both carpet and woodwork and prevent dust accumulating.

Why you should use INDIA TEA for making ICED TEA!

India Tea is the finest tea the world produces. India Tea is one tea whose flavor is never weakened by chilling.

India Tea yields a strong, rich flavor which melting ice and a dash of lemon intensifies. India Tea is the tea men prefer because of its deep, satisfying flavor.

Your grocer sells India Tea. You can be sure it's India Tea if the Map of India is on the package.

Before you buy look for the Map of India on the package....

These Brands Bearing the Map of India are Available in Your Community:

COLUMBIA ....All Dealers
DARMA ....All Dealers
JEWEL INDIA, Jewel Wagon Stores
MAXWELL HOUSE ....All Dealers
MONARCH ...Independent Grocers
OPEKO ..Liggett's & Rexall Stores
TAO TEA INDIA BLEND, ...All Dealers
TYLER'S ....Independent Grocers
WHITE LILAC ....All Dealers
ZVETOCHNEY ....All Dealers

INDIA TEA

India Produces the Finest Tea in the World

The New GREEN LANTERN Malted Milk

RICHER—CREAMIER—TASTIER

Look for the Drug Stores with the sign of the GREEN LANTERN.

EISTEDDFOD SOCIETY WILL SEEK MEMBERS

The Los Angeles Welsh Eisteddfod Society will hold its monthly meeting tomorrow evening at 8 o'clock at the Welsh Presbyterian Church, Twelfth and Valencia streets. A program will be given, the community singing being under the direction of J. Arthur Lewis. A membership drive will be made with Welsh folk of the city invited to join the society. The annual Eisteddfod will be held next May. The officers are: President, David Jones; vice-president, Owen E. Jones; corresponding secretary, J. Clayton Jenkins; financial secretary, Elvert H. Jones; treasurer, E. W. Davies.

MIDNIGHT WEDDING PLANNED BY ACTOR

Don Miller, one of the featured players in the Harry Carroll Revue at the Music Box Theater, and Mrs. Katherine Robeshaw will be the principals at a midnight wedding tomorrow, following the performance. The ceremony will be conducted at the home of Mr. and Mrs. D. M. Fawcett, 524 Lillian Way. Only the immediate families will attend. Mr. Fawcett will be Mr. Miller's best man and the bride will be attended by her sister. Mrs. Robeshaw has been a resident of Hollywood for several years. Mr. Miller is the son of Charles Miller, western representative of the Actors' Equity Association. Owing to Mr. Miller's professional engagements, the wedding trip is being deferred.

Permanent Wave $4.50

Complete — No Extra Charge — Guaranteed oil wave. Our method of winding by Permanent Wave Specialists of long experience, insures the finest permanent wave with beautiful ringlet ends.

For appointment Phone VA. 6816.

O'Rourke Perm. Wave Co.

708 Majestic Theatre Bldg.
Bet. 8th and 9th on So. Broadway

PIGGLY WIGGLY

where wise mothers teach their children the first principles of SELF SERVICE and ECONOMY

THESE PRICES EFFECTIVE
Thursday — Friday — Saturday

SPECIAL VALUES

Lux Flakes — Use it for all your laundry and for washing dishes. 2 Small Pkgs....18c

Snowflake Soda Crackers — 1-Lb. Pkg. 15c

Shortening — FLUFFO — You'll like Fluffo because it's so creamy and rich. 1-lb. Can 22c — 2-lb. Can 42c

SALMON — Libby's Red Sockeye Tall Can 23c

Cookies — GOLDEN BEAR — Just the thing for that bridge party and luncheon. 1-lb. Can 50c

Grapefruit — RIONA BRAND — Canned whole segments of sweet Texas grapefruit. While it lasts! No. 2 Can......17c

Tomato Soup — HEINZ Cream of Tomato. Made with real honest-to-goodness cream and fresh, firm tomatoes. 3 Cans 25c

WESSON OIL — Pint .... 23c — Quart 43c

Asparagus Tips — DEL MONTE BRAND LARGE GREEN TIPS — No. 1 Can......27c

Rinso — Recommended by leading washing machine manufacturers. Results with Rinso will please you. 2 Large Pkgs....43c

Oxydol — Makes woolens soft and fluffy. Will not harm delicate fabrics. 2 Large Pkgs....35c

Crackers — HONEYMAID GRAHAMS — Nourishing and delicious made with pure sweet honey. 1-lb. Pkg. 15c

Pickles — FANNING'S BREAD AND BUTTER PICKLES — Jar 19c

Vinegar — HEINZ CIDER VINEGAR — Pint 13c; Quart ..22c

Sweet Potatoes — ROSEDALE MASHED—While they last— No. 2½ Can 16c

Asparagus — EAGLE BRAND — The kind you'll want to serve when company comes—especially in salads. No. 1 Can.......22c

The White King Ironing Cushion Pad and Cover (Easily worth $1.50) with 2 bars Mission Bell Soap, 5 bars White King Soap 99c

LUCERNE DE LUXE ICE CREAM — FRI. AND SAT. ONLY! — Pint 15c — Quart 29c

FREE BRILLO COUPON

Good Only at Piggly Wiggly Stores

This coupon, when signed and presented at any PIGGLY WIGGLY STORE, entitles the holder to a regular size package of Brillo—the magic aluminum and household cleanser, absolutely FREE with the purchase of 1 regular size package at 9c

Name ....

Address ....

(This Offer Expires Thursday, Oct. 3, 1929)

Something New! **Butter Macaroons** — The first time you try them you'll ask for more. So delicious they fairly melt in your mouth. 10-oz. Pkg. 25c

Bab-O — HOUSEHOLD CLEANSER — Per Can 12½c

FRUIT AND VEGETABLE DEPT.

Piggly Wiggly Fruits and Vegetables are the pick of the crop—Delivered fresh daily

Prices Effective FRIDAY and SATURDAY Only!

Choice Washed Burbank **Potatoes** 8 lbs. 25c

Medium Size Bartlett **Pears** 6 lbs. 25c

Fancy Local **Celery** 2 Stalks 15c

Apples Ripe Bellefleurs 6 lbs. ......25c | **Grapes** Select Cornichons 4 lbs. 15c

ZIPPY PROGRAM ON AIR TONIGHT

KHJ Will Endeavor to Set Broadcast Speed Mark

All Numbers to be Rendered as Rapidly as Possible

Gain Reported in School Use of Radio Equipment

Given fair weather with no static, Station KHJ tonight will endeavor to give the fastest program ever attempted. According to their announcement, they plan to make weird notes chase themselves around the studio walls in keeping with the thought of the program to typify the speed of modern American life. Every number is to be played or sung as rapidly as is possible without destroying the number. A special zippy novelty on the organ will be followed by swift music from an orchestra and a banjo trio.

Blake Reynolds is to do the fastest saxophone solo he can play and Gene Byrnes will do a comedy number in the same manner. Charlie Wellman has been practicing for several days on a song, so the words will not be falling over each other in the race against time. Howard Griffin, violinist, is to do a "perptatual-motion" solo, and altogether the studio has promised entertainment that will leave hearers grasping for breath when the half-hour is over at 8 o'clock.

RADIO IN SCHOOLS

According to a Washington dispatch yesterday, the advisory committee on radio education recently appointed by Secretary of the Interior Wilbur has declared that more than a score of schools throughout the country began their fall term this year with centralized radio apparatus for the distribution of education programs to the various classrooms. The committee indicated that in the near future some sixty or seventy additional schools will be equipped with radio facilities.

School authorities are watching closely this new adjunct to teaching, with a view to applying it to the regular curricula. Experimental work has been under way for several years, but until recently was confined largely to colleges and universities which have broadcast instructional lectures. Several cities, however, have experimented more or less with the use of radio in public schools. The series of educational music programs under the direction of Walter Damrosch, which was broadcast last year, provided a timely impetus to the work.

NEW STATION IN PERU

American engineers have arrived in Peru and commenced work on the erection of a radiotelegraph station in the suburbs of Lima, which is scheduled for completion before December 1, next, according to a report to Washington from Consul George A. Makinson. Authorization for the installation of radiotelephone and telegraph stations for both national and international communication was granted some time ago.

It is expected that the radio stations will be used principally for press and less urgent messages, while the company's three submarine cables will continue to handle the bulk of the full-rate commercial traffic.

Be sure to hear the new PHILCO before you buy any radio

We want you to hear the new Philco perform on Free Demonstration in your own home, under the same conditions it will encounter in actual use. When you compare the tone with any you have ever heard, when you bring in station after station you have never been able to get before, then if you decide to keep this new Balanced-Unit Philco, your local Philco dealer will arrange easy payments for your convenience.

A complete range of models priced from $72 to $215

See the National Magazines for interesting facts about Balanced-Unit Radio

PHILCO

BALANCED-UNIT RADIO

Neutrodyne-Plus or Screen Grid

Meals for Growing Children planned for you by *famous food expert*

WONDER BREAD Program 9:55 A.M. Station KFI

WONDER BREAD

IT'S SLO-BAKED

TODAY

Margaret S. Hannah

Los Angeles Advertising Assn.

Inglewood Park Cemetery

Largest in California

KHJ—7 P.M. Mondays and Thursdays

For Information Phone

PLeasant 3144 or TUcker 6464

The RADIO DIAL Hour by Hour

KEJK—1170 K., 256.3 M.
KFI—640 K., 468.5 M.
KPWB—KPSN—950 K., 315.6 M.
KHJ—900 K., 333.1 M.
KMTR—570 K., 526 M.
KNX—1050 K., 285.5 M.
KTM—780 K., 384.4 M.

(From programs submitted by stations.)

(ALPHABETICALLY ARRANGED)

6 to 8 a.m.

KEJK—Phonograph records at 7.
KFI—Morning exercises at 7.
KHJ—Dr. Phillip Lovell, 7-7:30; records.
KMTR—Fishing bulletin at 6:55.
KNX—Exercises at 6:45.
KTM—Phonograph records.

8 to 10 a.m.

KEJK—Phonograph records.
KFI—Frolic: home talks.
KPWB—Phonograph records at 9.
KHJ—Earlybirds to 9; studio.
KNX—Prayer, talks and music.
KTM—Phonograph records.

10 a.m. to 12 noon

KEJK—Phonograph records.
KFI—Home talks, 11:45; French lesson.
KPWB—Melody Trio and others.
KHJ—Agnes White; records.
KMTR—Phonograph records.
KNX—Records and talks.

12 noon to 2 p.m.

KEJK—Phonograph records.
KFI—Talks, reports, music.
KPWB—(KPSN, 12-12:15) studio.
KHJ—Concert orch.; Times' world-wide news at 12:30; Junior C. of C., 12:45; Charlie Wellman, 1:30.
KMTR—Phonograph records.
KNX—Book talk at 1:30.
KTM—Organ recital at 1.

2 to 4 p.m.

KEJK—Phonograph records.
KFI—Joseph Tolick and others.
KPWB—Baseball.
KHJ—Walter Brown Murray to KFRC at 3; Dr. Philip Lovell, 3:45.
KMTR—Spanish program; Mission Trio.
KNX—Studio (silent 2-2:30.)
KTM—Studio, band concert 2:30.

4 to 6 p.m.

KEJK—Phonograph records.
KFI—Studio; children's hour, 4:30.
KPWB—Talks and records.
KHJ—Melody Masters; Storyman; band.
KNX—Talks and records.
KMTR—Phonograph records.
KTM—Records to 5.

6 to 7 p.m.

KEJK—Dinner hour music.
KFI—New York orchestras.
KPWB—String music. (KPSN to 6:20.)
KHJ—Organ to 6:45; Los Angeles Times' world-wide news at 6:45.
KMTR—Studio ensemble.
KNX—Organ.

7 to 8 p.m.

KFI—Nick Harris; symphony at 7:30.
KPWB—Orchestra to 7:30; organ.
KHJ—Sierra Symphonists.
KMTR—Dance orchestra.
KNX—Orchestra and male quartet.

8 to 9 p.m.

KEJK—Records and studio talent.
KFI—Symphony to 8:30; N.B.C.
KHJ—Studio.
KPWB—Theater opening, 8:30.
KMTR—Salon orchestra.
KNX—Studio.
KTM—Trio; band at 8:30.

9 to 10 p.m.

KEJK—Orchestra and soloists.
KFI—N.B.C. programs.
KPWB—Theater opening to 9:30.
KHJ—Music from KFRC.
KMTR—Harris orchestra.
KNX—Feature program.
KTM—Studio musical revue.

10 p.m. to midnight

KEJK—Phonograph records.
KPWB—Playlet to 10:30.
KFI—Slumber hour to 11.
KHJ—Patrick-Marsh Orchestra.
KMTR—Musical opera stars at 11:00.
KNX—Taylor's dance orchestra.
KTM—Studio music revue; organ.

Midnight to 1 a.m.

KHJ—Organ and variety hour.
KNX and KTM—Records.

RUNAWAY AUTHORESS RETURNED

Barbara Follette Placed in Juvenile Hall Pending Hearing Monday

Barbara Follett, 15-year-old authoress who desires to be "free to live my own life," was returned to Los Angeles yesterday from San Francisco in the technical custody of Harry W. White, assistant probation officer of Los Angeles county.

Miss Follett, who was detained by the San Francisco police last week at the request of the Los Angeles authorities, was taken immediately upon her arrival here to Juvenile Hall, where she will be held pending a hearing next Monday afternoon before Referee Van Waters on a petition stating she is without "proper parental control."

Search for Miss Follett started when Mrs. J. L. Brown and Miss Mildred Kennedy, with whom she had been living in Pasadena, informed the local authorities she had left without notifying them of her destination or plans.

Mrs. Brown and Miss Kennedy returned yesterday with Miss Follett and Probation Officer White.

The girl's mother is in Honolulu and has been advised of her daughter's situation.

Lewis Engaged by Ambassador

Ted Lewis yesterday signed a contract by which he and his band will begin an indefinite engagement to furnish dance music nightly at the Ambassador Cocoanut Grove Monday next. The date will mark the Lewis organization's first appearance as a dance orchestra.

Thousands of dollars are involved in the agreement, Manager Frank of the Ambassador announced, Lewis being recognized as one of the highest-salaried masters of ceremonies in the country. A floor entertainment featuring Eleanor Brooks, dancer, will be presented in conjunction with the band.

Lewis and his Musical Klowns are appearing on the current bill at the Orpheum.

COMMITTEE WILL REVISE STREET LAW

Legislators Selected to Simplify Procedure for Improvements Organize

The legislative committee charged with investigating the street-improvement laws organized yesterday with Assemblyman Woolwine as chairman, Assemblyman Lyons, secretary, and Senator Lyon, vice-chairman. The other members are Assemblymen Little and Arnold and Senators Weller and Murphy. Murphy is from San Francisco, all the others are from Los Angeles county.

Headquarters of the committee will be maintained in Assemblyman Woolwine's office. He invites all with plans for the simplification and improvement of the statutes to send in their material. The committee will start hearings here next month, to be continued in various parts of the State.

The committee plans to codify the several improvement laws of the State and present the best features of each to the next session of the Legislature.

Much dissatisfaction with the procedure for opening, widening and paving of streets and installation of lights and sewers has been evidenced, particularly in the southern part of the State, and the committee hopes to work out a better means of handling public improvements.

Rook Assigned to Garbage Job

Public Works Commissioner Hyde's plan to "eliminate" Chief Inspector Rook began to take effect yesterday. He was relieved from his duties as chief inspector and assigned "to make a survey of the garbage and rubbish disposal system."

Rook retains his title and his rate of pay, but his former duties will be handled by Assistant Engineer Cortelyou.

MT. SINAI FUND NOW NEAR HALF-WAY MARK

Contributions to the $50,000 maintenance fund being raised by the Mt. Sinai Home for Chronic Invalids reached a total of $21,000 yesterday, according to announcement by Ben Platt, general campaign chairman. Platt also reported the receipt of a letter of indorsement from Louis M. Cole.

ART EXHIBITION TO REOPEN

Huntington Library Will be Ready for Visitors October 1 After Being Closed for Month

The exhibitions of the Henry E. Huntington Library and Art Gallery will reopen October 1. During the annual closing in September, the gardens, lawns, galleries and exhibits all have received necessary attentions which cannot be given during the exhibition year.

From July 1, 1928, to June 30, last, a total of 138,744 persons visited the exhibitions, an average of 548 on each of the 253 exhibition afternoons, practically capacity.

INTEREST SHOWN

The large attendance is significant, considering the type of visitors and the fact that each visit represents advance arrangement. The nature of the exhibitions and the extent of public interest require a form of limited admission. However, visitors, arrangements are simple and through co-operation of all concerned the routine of admission has been rendered so highly efficient that visitors' quotas have been used to capacity over a long period.

Of the 139,000 visitors 19,000 were members of various groups; all other cards of admission were issued to individuals. More than thirty convention groups were represented as well as 150 social, civic, art, literary and garden clubs. Forty groups from the University of California at Berkeley, University of Southern California, University of California at Los Angeles, California Institute of Technology, Occidental, Pomona and Whittier colleges visited the exhibitions during the year. Groups of exceptional students from junior colleges and high schools totaled in excess of 6000. Some of these came from as far distant as Bakersfield.

Arrangements for visitors are made in the exhibition office, which was established for that purpose. In the past year this office dispatched 35,000 pieces of mail arranging admission and distributed 75,000 exhibition information sheets. Thousands of inquiries regarding the exhibitions were answered, mostly by telephone.

More than 120,000 printed hand lists of the library exhibitions and 30,000 art hand books were distributed to visitors. Because of visitors' interest in the books, manuscripts and maps on display, photostats from exhibits have been made available. The Rose Garden Tea Room is another recent addition to exhibition facilities which has been appreciated by visitors.

CARDS BEING ISSUED

Residents of this vicinity who can go in October are urged to do so. Cards of admission now are being issued for October and are available for early dates. Applicants should inclose addressed, stamped envelope and specify the number of tickets wanted and the week or period during which a day for admission will be satisfactory.

Exhibition hours are from 1:30 to 4:30 p.m. The present schedule subject to modification, is Tuesdays, Wednesdays, Thursdays, Fridays and Saturdays, and the first and third Sundays of each month. The address is Exhibitions Office, Henry E. Huntington Library and Art Gallery, San Marino.

the new type "Wear-Ever"

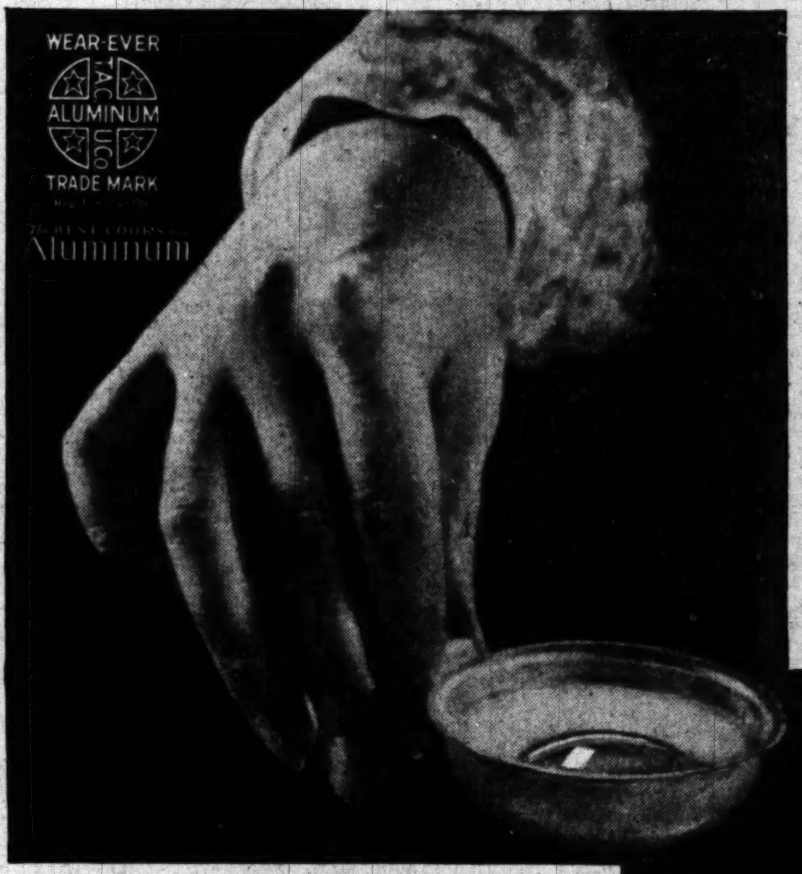

Aluminum

STEAM POACHER

3 Egg Size

EGGS poached in steam instead of boiling water... have you ever had them? Until you do, you'll never know what a treat, what a rare delicacy, you've been missing!

Here's a new "Wear-Ever" utensil designed especially for poaching eggs this new way. It makes them as easy to prepare as it is to boil eggs. Moreover, this combination gives you an extra 2-quart covered stew pan—a utensil you can use in many other ways every day in the year.

For a limited time, this "Wear-Ever" Steam Poacher is being offered at a special price. Go to your favorite "Wear-Ever" store now and get yours.

THE ALUMINUM COOKING UTENSIL COMPANY

New Kensington, Pa. Oakland, Calif. East St. Louis, Ill.

Special Introductory Price

3 Egg Size Steam Poacher

From Sept. 26th to Oct. 5th

$1.09

Regular Price $1.65

Steam Poacher combination consists of 2-qt. stew pan with cover, special aluminum rack and 3 individual aluminum egg cups.

The complete combination is priced, for this special sale, at less than the regular price of the 2-qt. stew pan and cover.

Also, this 1 egg size "Wear-Ever" Aluminum STEAM POACHER

This "individual" steam poacher should be in every kitchen. It is especially handy for an occasional ... those "in-between" ... for the kiddies—the ... meal" for the ... early morning ... the "man-of-the-house."

49c

Regular Price 85c

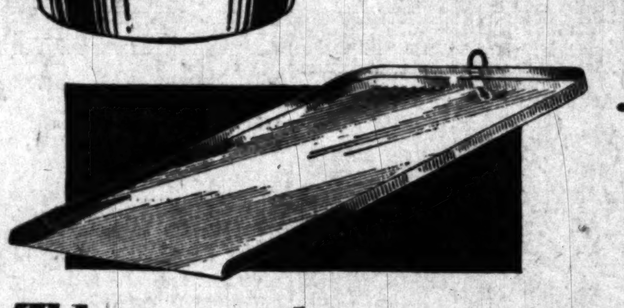

..."Wear-Ever" Aluminum COOKY SHEET

98c

Regular Price $1.50

12 inches wide, 15½ inches long

Open end feature permits of sliding cookies or biscuits off pan. Also, ideal for baking apple cake, layer cakes, cream puffs, drop cakes and many other uses.

These stores, we KNOW, can supply you

LOS ANGELES
DOWNTOWN
Barker Bros., 840 W. 7th St.
The May Co., 8th and Broadway
The Famous, 330 S. Main
Kilts and Jackson Co., Inc., 425 S. Main
Parmelee-Dohrmann Co., Flower at 8th
Ralphs (all stores)
J. W. Robinson Co., 7th and Grand
Walker's, 5th and Broadway

HOLLYWOOD
Barker Bros., 6834 Hollywood Blvd.
Central Hdwe. Co., 6673 Hollywood Blvd.
Dressler Hdwe. Co., 6824 Hollywood Blvd.
Dressler Hdwe. Co., Hollywood Blvd. at Vermont
Economy Hdwe. Co., 7054 Hollywood Blvd.
Goyette Bros., 1760 N. Vermont
Rompage Hdwe. Co., 5103 Hollywood Blvd.
Rompage Hdwe. Co., 5512 Hollywood Blvd.
Central Hdwe. Co., 7524 Sunset Blvd.
Walter's Hdwe. Co., 7561 Sunset Blvd.
Scantland Bros. Hdwe., 2158 Sunset Blvd.
Scantland Bros. & Hill, 1202 N. Alvarado
D. C. Simpson, 3902 Sunset Blvd.
Hudson Hdwe. Co., 7914 Santa Monica Blvd.
Milligan Hdwe., 3178 Glendale Blvd.
T. R. Simonson Hdwe., 6455 Santa Monica Blvd.
W. F. Irwin Hdwe., 4850 Santa Monica Blvd.
NeVeaux Hdwe. Co., 8215 Melrose Ave.
Melrose-La Brea Hdwe., 7013 Melrose Ave.
L. J. Pyle & Son, 7617 Melrose

WILSHIRE DISTRICT
Dressler Hdwe. Co., 857 S. Vermont
Dressler Hdwe. Co., 219 S. Western
Fonts Hdwe. Co., 161 S. Western
Stuart-Gibbs Hdwe., 330 S. Western
F. C. Schilling, 3215 Beverly Blvd.
N. N. Sheets Hdwe., 3921 W. 10th St.

WESTLAKE DISTRICT
Boswell Bros. & Benson, 804 S. Alvarado
Lafayette Hdwe., 2712 W. 7th St.
Westlake Hdwe. Co., 830 S. Alvarado

PICO-WASHINGTON DISTRICT
Dressler Hdwe. Co., 1130 W. Washington
Lewis Hdwe. Co., 3524 W. Washington
P. R. Middlesworth Hdwe., 2481 W. Washington
F. C. Schilling Hdwe., 2214 W. Pico
Cheney Hardware, 5811 W. Pico St.
Rimpau Hdwe. Co., 4751 W. Washington
Lafayette Hdwe. & Plumb. Co., 2906 W. Pico
Rip Hdwe. Co., 5862 W. Pico

SOUTHWEST-VERMONT, WESTERN AVE.
Dietz Hdwe. Co., 2407 S. Vermont
Dean K. Barris Hdwe., 3100 S. Vermont
Neeland's Dept. Store, 3445 S. Vermont
Manual Arts Hdwe., 4021 S. Vermont
Tilden Hdwe. Co., 5702 S. Vermont
Henry's Hdwe. Co., 6217 S. Vermont
Service Hdwe. Co., 8615 S. Vermont
C. A. Crusoe, 5851 S. Vermont
F. M. Thompson, 7306 S. Vermont
Holloway Hdwe. Co., 1606 W. Manchester
Santa Barbara Hdwe., 1454 Santa Barbara
Augustine Hdwe., 2107 Santa Barbara
Worrilow Hdwe., 4801 S. Normandie
Gaffney Hdwe. Co., 4815 S. Western
Western Hardware Co., 3904 S. Western

ANGELES MESA
Angeles Mesa Hdwe., 5104 Angeles Mesa
J. W. Cooper Hdwe., 2707 W. 54th St.
Paramore Hdwe. Co., 6836 Angeles Mesa

SOUTH BROADWAY DISTRICT
Cooper Hdwe. & Paint Store, 6013 S. Bdwy.
Fisher Hdwe. & Elec., 4711 S. Broadway
W. J. Krueger Hdwe., 4771 S. Broadway
Kott Hdwe. Co., 3413 S. Broadway
E. F. Burton Hdwe., 3115 S. Broadway
Cooper Hdwe. Co., 7217 S. Broadway
Keach Hdwe. Co., ...
McHale Hdwe., ...
Rowland's Hdwe. Co., ...
The Model, ...
Duffy Hdwe. Co., ...

HIGHLAND PARK
H. H. Greathouse, ...
Suburban Hdwe. Co., ...
Suburban Hdwe. Co., ...
J. F. Ashcraft, ...
L. D. Robinson, ...
R. W. King, ...
Annandale Hdwe. Co., ...
Temple Hdwe., ...
Lincoln Park Hdwe., ...
The Baum Co., ...
Miller & Miller, ...
Builders Paint & ...
C. M. Jackson, ...

ALHAMBRA
Alhambra Hdwe. Co.
Ramona Sq. Hdwe. Co.

ANAHEIM
H. N. White
Pressel-Perry & Tull
Shaffers Hdwe.

AZUSA
Spriggs Bros.

BAKERSFIELD
Bakersfield Hdwe. Co.
Malcolm Brock Co.
Pioneer Merc. Co.
Redlick Merc. Co.
Weill's Dept. Store

BANNING
Banning Hdwe. Co.
C. S. Holcomb

BELL
North and Lory
A. L. Tapp

BEVERLY HILLS
Pioneer Hdwe. Co.

BRAWLEY
Imperial Valley Hdwe. Co.

BURBANK
Burbank Hdwe. Co.
Story & Sons

CALEXICO
Imperial Valley Hdwe. Co.

COLTON
Hub Hdwe. Co.
Valley Hdwe. Co.

COMPTON
Thorne Hardware Co.

COVINA
Drew Carriage Co.
Chas. E. Johns

CULVER CITY
Culver City Hdwe. Co.
Stellar Bros. and Skogs

DELANO
Delano Hardware

DOWNEY
Downey Hardware
H. P. Myers

EAGLE ROCK CITY
Eagle Rock Hdwe. & Furn. Co.

EL CENTRO
Imperial Valley Hdwe. Co.

EL MONTE
El Monte Hdwe. Co.
Mason Hdwe. Co.

EL SEGUNDO
Daniel's Hardware

ESCONDIDO
Churchill & Cassou

FILLMORE
United Mercantile Co.

FULLERTON
Fullerton Hdwe. Co.
Gurman Hoppe

GARDENA
Robertson's Hardware

GLENDALE
Benham & Wagner
H. S. Webb Co.
Glendale Hdwe. Co.
Cornwell & Kelty
Metro Hardware

GLENDORA
J. M. Reed Hdwe. Co.

HEMET
Hemet Hardware Co.

HERMOSA BEACH
Hermosa Hardware Co.

HUNTINGTON BEACH
Warner Hardware

HUNTINGTON PARK
Bluemle & Gibson

INGLEWOOD
Inglewood Mercantile Co.
Hedge & Campbell

LA HABRA
La Habra Hardware Co.

LAGUNA BEACH
Laguna Beach Hdwe.

LA JOLLA
La Jolla Hardware Co.

LENNOX
Honeywell Hardware Co.

LOMPOC
W. R. Smith Hdwe.

LONG BEACH
American Ave. Hdwe. Co.
Horace W. Green Hdwe. Co.
Housman's
Parmelee-Dohrmann Co.
Peston Hardware Co.
The China Shop
C. E. Taylor Hardware
E. & H. Hardware
H. F. Spurrier Hdwe.
The Wise Co.

LYNWOOD
Smith's Dept. Store

MAYWOOD
Maywood Commercial Co.

MONROVIA
Monrovia Hardware
Myrtle Hardware

MONTEREY PARK
Garvey Hardware

NATIONAL CITY
Homeland Building Co.

NORTH HOLLYWOOD
Lankershim Hardware Co.

OCEAN BEACH
Ocean Beach Hdwe.

OCEAN PARK
Henderson Hardware

OCEANSIDE
Howe Hardware Co.

OILDALE
Oildale Hardware

ONTARIO
Adams Hardware
Moore & Lenan
W. G. Schmidt

ORANGE
Kogler Hardware

OWENSMOUTH
Laveen Bros.

OXNARD
Oxnard Hdwe. Co.
Plaza Hardware Co.

PASADENA
Model Grocery Co.
F. C. Nash Co.
Parmelee-Dohrmann Co.
Irwin H. Slater
Lamanda Park Hdwe.
Schulte & Berg
Hendershot Hardware

PASO ROBLES
Mercantile Dept. Store

POMONA
Avis Hardware Co.
Wright Bros. & Rice
Orange Belt Emporium
Watson Bros.

PORTERVILLE
Jones Hdwe. Co.
Price Hdwe. & Furn. Co.
Porterville Hdwe. Co.

PUENTE
L. T. Hammersley

REDLANDS
Bell Grassle Hdwe. Co.
E. M. Cope Com'l. Co.

RIALTO
Cassar's Furn. Store

RIVERSIDE
Franzen Hardware Co.
Riverside Hardware Co.

SAN BERNARDINO
Geo. M. Cooley Co.
A. J. Lillibridge
The Harris Co.
W. E. Jones Hdwe.

SAN CLEMENTE
El Camino Hdwe. Co.

SAN DIEGO
Coast Hardware Co.
Parmelee-Dohrmann Co.
San Diego Hardware Co.
East San Diego Hdwe. Co.
Wm. Konrad Hdwe. Co.
McLeod's Variety Store
J. & M. Trexel

SAN FERNANDO
Southern Hardware Co.

SAN LUIS OBISPO
Union Hdwe. & Plumb. Co.
E. M. Payne

SANTA ANA
Santa Ana Hdwe. Co.
Hill & Son
Weissman's

SAN PEDRO
San Pedro Hardware Co.
Pacific Ave. Hardware
Brannon Bros.

SANTA BARBARA
Holiday Hdwe. Co.
Ott Hdwe. Co.
Wm. Kittler Hdwe.

SANTA MARIA
Bryant & Trott
Holser & Bailey

SANTA MONICA
Central Hdwe. Co.
Quandt Hdwe. Co.
H. W. Tood

SANTA PAULA
Butcher Hardware

SIERRA MADRE
Sierra Madre Hardware

SOUTH GATE
Lang Hdwe. Co.

SOUTH PASADENA
Live Hardware Co.
Potter Hdwe.

LAW BLOCKS COMMISSION

Police Board Efforts to Dodge Filling of Vacancy from Present Eligible List Fails

Certification of three more names of eligibles for deputy chief, as requested of the Civil Service Commission yesterday by the Police Commission, after it had disapproved Chief Davis's selection of Capt. Homer B. Cross, of the homicide squad, from the present certified list of three names, is illegal under the charter, according to General Manager Amsden, of the civil service department.

Chief Davis had selected Cross because he topped the list of eligibles for the vacancy caused by the retirement of former Deputy Chief James P. Lyons. Inspector D. W. Longuevan is second and Captain of Detectives Davis A. Davidson is third on the list.

It is the Chief's perogative, under the city charter, to appoint officers in the department, subject to approval of the Police Commission. For some unstated reason, except that he was not acceptable to the board, the commission disapproved the appointment of Cross and asked that three more names be certified. By the elimination process the commission seeks to appoint an officer favored by the new administration.

Apparently neither Longuevan nor Davidson was favored, since the commissioners requested certification of three more names from the list of officers who passed the tests for deputy Chief. Had they desired either, they could have disapproved Cross without asking for a new list. Since they cannot obtain a new list under the charter until one selection has been made, the selection will have a center on either Longuevan or Davidson.

Section 109 of Article IX. of the city charter provides that the Civil Service Commission shall not certify a list of more than three names for one position to be filled and the appointment must be from one of the three names.

Capt. Hubert J. Wallis is fourth and Capt. Joseph F. Taylor, now

DELOREY FACTS GIVEN COUNCIL

Hisses and Boos Indicate "Propaganda Machine"

All Attacks on Commissioner Cheered by Crowd

Hearing Regarded as Partial Victory for Defendant

(Continued from First Page)

Porter made a formal entrance into the Council chamber accompanied by several of his satellites. The audience broke into extended applause, whereat the Mayor halted, turned and bowed, and the demonstration increased in volume. He proceeded to the rostrum and took a seat beside President Sanborn, displacing the California republic flag.

Councilman Cooke then appealed for decorum, so that the hearing might proceed in an orderly manner. A chorus of hisses greeted his remarks, and one man in the audience shouted: "Don't stall—vote."

This was too much for Councilmen Jacobson, Davis and Lewis, who demanded that order be maintained. The demonstrations decreased in volume thereafter and died out entirely as the defense evidence went into the record.

The fact that a hearing was conducted at all generally was regarded as a partial victory for Delorey, inasmuch as yesterday morning's effort to push the matter to a roll call without the taking of evidence was defeated.

To start the proceedings, Randall and Councilman Williams attempted to overset the rulings of Herron to take up the matter in orderly procedure. Randall in particular rebuffed the legal opinions and derided them. Delorey's defense includes the fact that his questioned votes on contracts were in accordance with rulings from the City Attorney's office.

The charges made by the Mayor include this line: "And again, in his willingness to pay excessive prices for work on the City Hall."

Gossip was to the effect that a vast amount of evidence was to be presented on this point, which was all the more astonishing as Delorey had general supervision of the construction of the building and there never had been a whisper of graft.

DELOREY QUOTED

Martin testified that when the city contracted with the country to revamp seven floors in the City Hall tower, some changes had to be made, and he figured the general contract for the work should not exceed $116,000. Instead, the contractor wanted $140,000 and finally compromised on $125,000. He testified that Delorey once said to him, while he was trying to get the contractor to lower his figures: "Don't be too hard on him."

On cross-examination by Morgan he admitted that the contractor had the city "in a difficult position" as he had his men and equipment in the building and might be able to obstruct any other contractor. Martin also said that all contracts on the building were approved by himself, and that Delorey always upheld him. He said the "extras" on the building were less than $10,000, that it was completed far under the estimate, and that the structure is 57 per cent larger than the accepted sketches, and yet cost less than the bond issue of $5,000,000.

That ended the Mayor's case.

The charges declare that Delorey is out of sympathy with the Mayor's policies of retrenchment and that Delorey has voted, on several occasions, for contracts which apparently do not meet with administration approval.

Attorney Morgan then made a statement of the defense side. He said Delorey denied the asserted statement to Architect Martin, and that in his votes he always relied both upon legal advice from the City Attorney and technical advice from the City Engineer.

COSTS COMPARED

One of the charges is that Delorey wanted to give the Venice canal fill job to Peter R. Gadd, despite the fact that the bid of R. A. Wattson was lower by $25,000. Morgan read an opinion by the City Attorney that the Wattson bid was irregular and warning that litigation might follow if Wattson got the job. He then read the minutes of the board to show that Commissioners McGuire, Horn and Eldridge voted to give the job to Wattson any how, with Dunn and Delorey in opposition. Litigation did follow, added Morgan, only recently being settled.

Other items in the Mayor's letter declare that Delorey voted to award contracts on the Bedford and Adams improvement district job and the Third and Harper improvement district job last July. He compared the cost of the pavement, 21 cents a square foot, with the cost of paving for the Shenandoah avenue job, awarded this month, where the cost of the pavement was 16 cents a square foot.

It was after the bids were submitted for the Shenandoah job that Public Works Commissioner Hyde, Mayor Porter's appointee, asserted he had made a great victory over the contractors and the paving interests.

Morgan placed on the stand Deputy City Engineer Moyer, in charge of estimates. Moyer, in answer to questions, compared the costs of the Bedford and Shenandoah jobs. He showed that while the Shenandoah paving cost 5 cents a square foot less, the contractor charged 24 cents a cubic yard more for the grading. Morgan then stated that what the contractor cut from the paving he made up on the grading, or "balanced" his bid. Morgan said that between July and September the paving companies lowered the cost of their product, over which Delorey had no control, and that when the Bedford job was awarded, the price of 21 cents for paving was general all over the country.

Public Works Commissioner Dunn then took the stand and testified that he and Delorey followed the advice of the City Attorney in voting against the Wattson deal because they believed the job should be readvertised after the Wattson irregularity was revealed.

He said many factors entered into the bids submitted by contractors, such as finance, length of haul, terrain, cost of labor and various materials. He declared that the matter of rejecting bids is "an old practice" and results in lowering prices for a while, but that the scheme can't be overdone or the contractors will "get together."

The only other charge against Delorey is that he voted for the West Adams storm drain, wherein Contractor Gadd sought $220,000 in "extras," later reduced by the Council by $86,000. Morgan said in this instance Delorey followed the recommendations of the engineering staff. Defense evidence on this point will be presented today.

Mayor Porter departed when the defense started to present its case.

LEGION TO DEPART TODAY

Units Will Parade to Special Train and Leave at Noon for Louisville Convention

A colorful array of former soldiers, sailors and marines, comprising more than 2000 Legionnaires, will march again today.

This time it will mark the departure of one of the largest delegations from the Los Angeles posts of the American Legion in history, to the national convention in Louisville, Ky. More than 250 delegates are making the trip.

The parade will form at the Alexandria and march to the Central Station, where the Legionnaires will board a special Union Pacific train. This train, according to George R. Bierman, general passenger traffic manager, is the largest single-section train ever to leave Los Angeles.

In the line of march will be seen the drum and bugle corps and drill teams, all in uniform from the various posts in Southern California. The train will leave the Union Pacific station at noon.

One reason for the large Los Angeles delegation is the fight to be made to bring the next convention here. Eugene M. Berger, commander of Post No. 8, and State chairman of the 1930 convention committee will carry a certified check for $25,000 to the convention. This money has been raised by local members of the Legion and the auxiliary.

Groups that will compose the party will include the drum and bugle corps of Post No. 8, numbering sixty-five, under the direction of Jack Guyot, drum major, and L. V. McCardle, manager, which will be entered in the national drill contest; a quartet which won the State championship at San Diego this year, and the delegates, who will be dressed in white flannel trousers, white shirts, blue sashes, orange bow ties and white shoes.

They will be accompanied by the auxiliary groups from Long Beach and Santa Ana, also in costume, under the leadership of Mrs. Margaret Kaeding, department president. The Santa Ana glee club, numbering twenty women, State champions, and the Napa drill team, with twenty members, will make the trip.

Included in the special train, which will meet a delegation from Northern California at Salt Lake City, will be several carloads of fruits and advertising matter to be distributed with the slogan, "Los Angeles in 1930."

Among the official guests on the train will be Happy Wentz, Legion mascot; Phil Dodson, national committeeman; Clarence L. Kincaid, department commander; No Mulville, adjutant, Los Angeles county council; George D. Lyon, county commander; John D. Home, commander Hollywood post; Hal Caldwell, State chairman educational and ritualistic committee; Eugene M. Berger, State chairman 1930 national convention committee and Salvatore A. (Cappy) Capodice, president American Legion Luncheon Club.

WIDOW SOUGHT IN HIGH FINANCE

Mrs. Florine Williams Must Answer Charges

Manipulation of Property Told in Complaint

Screen Player's Relict Not Found at Home

Five charges of grand theft are brought against Mrs. Florine Walz Williams, widow of Earle Williams, motion-picture player, in a complaint issued by Dep. Dist.-Atty. Kearney.

The complaint asserts that Mrs. Williams obtained approximately $20,500 since the demise of her husband through misrepresentation of her title to family property at 620 South Irving Boulevard.

The complaining witnesses are A. K. Lucas, an attorney; C. H. O'Connor, an auctioneer, and Arkell Dunlap, financier. It is stated that in March, 1928, Mrs. Williams obtained $12,500 from Durlap as a loan on the property, giving him what purported to be a deed as security. But, the complaint asserts, the deed proved to be a mortgage. Lucas loaned Mrs. Williams $5000 on the understanding that the property was free of debt, it is charged, and O'onnor avers he was defrauded of $3000 under similar circumstances.

Deputy Sheriffs were ordered to arrest Mrs. Williams, who was not at her residence. It was reported that she is in retirement under a physician's care.

Paper Box Coin Thief Chastised by News Sellers

Search for the corpus delicti in a supposed Hollywood "murder mystery" was halted yesterday when it was learned that the young, red-headed man seen slugged and thrown into an automobile in front of the Egyptian Theater possibly was a petty thief being chastised by a group of newsboys for stealing pennies from a street-corner newsstand, according to Captain of Detectives Wallis.

The asserted attack took place early Tuesday morning. Miss A. Calvin, employee of Tom Smith at 329 Barnett Building, reported to police that she saw two young men leap out of an automobile, strike the read-headed pedestrian, throw him in an automobile and drive away.

Capt. Wallis said investigation revealed there had been numerous thefts from a newspaper coin box on the corner and that several of the newsboys had been watching to catch the thief.

IMPERSONATOR OF OFFICER SENTENCED

James F. Parkinson, who was convicted on a charge of impersonating a Federal narcotic agent and obtaining money thereby, yesterday was sentenced to fifteen months in a Federal prison by United States District Judge Jacobs.

MISSOURIANS WILL PICNIC

Missourians will have an all-day picnic in Sycamore Grove Park on October 26, it was announced yesterday by Sam Selecman, president of the Missouri Society in Southern California.

GOSSARD COMBINATIONS
That Feature Today's Mode

The Gossard Complete
—a beautifully designed garment fulfilling all the requirements of new mode for the medium and slight figure.

Price $10.00

Brocaded material with swami top combine in the making. Lacing part way at the side, with a gusset of elastic at the lower front to provide freedom.

Another Gossard Combination
—of all swami cloth. An ideal model for the slight figure. The "cup bust" and insert of elastic at the lower edge are special features. Price $5.00

Newcomb's CORSET HOUSE
NAME PROTECTED BY TRADE MARK
429 WEST SEVENTH ST.

EXCHANGES—
Every day in the year people succeed in exchanging things they no longer want for useful and desirable objects—by watching TIMES WANT ADS

"ONE O'CLOCK SATURDAYS!"

BULLOCK'S
BROADWAY HILL AND SEVENTH

REMNANT FRIDAY TOMORROW

Dining Room Groups Reduced!
10-piece Solid Oak Dining Room Group .... $729!
A low Remnant Friday pricing. A group that includes large refectory table, buffet, cabinet, armoire, 2 arm chairs and 4 side chairs.
This attractive group has also taken a very special remnant price . . . one that presents an opportunity seldom found.
. . . also many odd dining room pieces in walnut and mahogany, at remnant prices!
Furniture . . . BULLOCK'S . . . Seventh Floor

Women's Better Hats Remnant Priced, $5
Hairline and brimmed Felt and Soleil Hats, off-brow, turban and soft lines. Black, Navy, Brown, Colors. Greatly lowered at $5 each.
Millinery Fashions . . . BULLOCK'S . . . Third Floor, Broadway Building

Remnants Morning Dresses Half Price
Sleeveless and long sleeve cotton frocks. Prints, Piques, Linens, Broadcloths, Checked Ginghams. Remnant Friday half priced! Also smocks and dresses, 65c, 85c, $1.15.
Morning Dresses . . . BULLOCK'S . . . Fourth Floor, Broadway Building

Scarfs Reduced on Remnant Friday, $1
This price is a drastic cut! About a hundred beautiful silk scarfs in hand-blocked designs. Triangle, square and unusual shapes, at $1.
Women's Sweaters, Skirts, Scarfs . . BULLOCK'S . . Fourth Floor, Broadway Building

Early Fall Hats at Half, Remnant Friday
Close fitting Felt Hats with soft lines. Brimmed types in many variations. Black and colors. Remnant Friday at Half.
Lower Price Millinery . . BULLOCK'S . . Third Floor, Hill

Women's Pongee Silk *Lounjamas, $7.85
Natural Pongee Pajamas with full three-quarter length matching coat. Attractive hand-blocked designs in colors. Remnant Friday, at $7.85.
*Lounjama is Bullock's name for Pajama and Coat Ensemble.
Leisure Robes . . . BULLOCK'S . . . Fourth Floor, Hill

200 Pairs of Boys' Wool Shorts, $1.65
Desirable patterns, suitable for kindergarten wear. Remnant priced, $1.65.
Store for Boys . . . BULLOCK'S . . . Fifth Floor, Broadway Building

SILK REMNANTS
Dress Lengths—Blouse Lengths—Lengths that are just right for that new evening wrap you have been wanting. Remnant Friday finds thousands and thousands of Silk Remnants—in all the beautiful new Fall Silks and in Velvets. All fractionally priced for Bullock's Remnant Friday. Silks, plain and Printed—Satin Crepes—Lingerie Silks—gorgeous Metal Cloths—Chiffon Velvets—Transparent Velvets— Lame, the season's fabric sensation!

WOOL REMNANTS
And how tempting the Remnants you will find in Bullock's wonderful Woolen Section! Tweeds—those lovely rough-surfaced Tweeds that are so smart! Velvety-surfaced Woolens—Suede-like Woolens. Flannels and Jerseys—in good, usable Dress and Blouse Lengths. Wool Coats and Suitings. All reduced for Bullock's Remnant Friday!

COTTON REMNANTS
Featuring those usable all-year-'round fabrics of Rayon foundation—novelty weaves at 45c yard. Wonderful for school dresses! Another Remnant Friday special, best quality Percales at 20c yard! And Voiles, 40 inches wide in plain colors, at 20c yard!

LACES AND TRIMMINGS
Bullock's especially wants you to see the Lace Remnants this Remnant Friday! So many Remnants—in such lovely Laces. All kinds! Deep Flouncings and allover Laces such as Chantilly and Cire—deeply reduced! Lingerie Laces, wide and narrow, at tempting reductions. (And by no means overlook the Remnants in Fur Trimming. Red Fox, Thibetine, etc.)—all at tremendous reductions for Bullock's Remnant Friday!
Fashion Fabrics . . . BULLOCK'S . . . Second Floor, Broadway Building

Women's Ensembles, ½
Several are original models! In blacks and browns and navy blues. Some large sizes included. Dresses and Coats in ensemble—or Blouses, Skirts and Coats. Both Silk and Woolen Ensembles. Half price—Remnant Friday at Bullock's.
Women's Suits . . . BULLOCK'S . . . Third Floor, Broadway Building

Remnants in Blouses---½
Most of these Blouses have long sleeves. White, eggshell, flesh, blue and maize.
Ensemble Blouses . . . BULLOCK'S . . . Third Floor, Broadway Building

A Group of Blouses at $5
A splendid group of Blouses at $5—greatly reduced from original prices. Long-sleeved and sleeveless—excellent values. Crepes and Georgettes. $5.
Ensemble Blouses . . . BULLOCK'S . . . Third Floor, Broadway Building

40 Misses' Dresses---$10
Reduced for Bullock's Remnant Friday! Mostly one of a kind—some slightly soiled. Crepes and Georgettes—sleeveless and with sleeves. In navy, eggshell, beige, etc.
50 Dresses at Half Price! Street, afternoon and a few dinner and evening dresses—some at less than Half!
Misses' Dresses . . . BULLOCK'S . . . Third Floor, Broadway Building

Misses' Smart Coats, $25
Wonderful Remnant Friday values. Tweeds and Camel's Hair and Mixtures. $25. And 7 Coats at Half Price, including pastels, featherweight woolens and white Llama polo coats!
Misses' Coats . . . BULLOCK'S . . . Third Floor, Broadway Building

Women's Dresses Half
25 Women's Better Dresses at half price. Wonderful Remnant Friday Values!
Women's Dresses . . . BULLOCK'S . . . Third Floor, Broadway Building

CONSIGNY BUILDING-LOAN ASSOCIATION

▲ LEGAL INVESTMENT —FOR BANKS— —INSURANCE— TRUST COMPANIES

UNDER STATE SUPERVISION ▼

Beverly Hills is of interest to all who desire a liberal and satisfying return on their money.

6% FULL PAID INVESTMENT CERTIFICATES

BACKED by First Liens upon the highest type properties in this vicinity will yeld 6% payable monthly—quarterly or semi-annually as designated. Funds are easily available and the absolute safety is unquestioned. Exempt from city—county—state taxes.

Consigny Building and Loan Association
1320 SANTA MONICA BLVD.
BEVERLY HILLS.

Between Beverly and Canon Drives—CRestview 3191

PARTY WITH CASH TO JOIN NEWLY ORGANIZED CORPORATION OFFERING BUSINESS OPPORTUNITY

A well-known Los Angeles Advertising Agency has a client with a remarkable, absolutely new specialty with a market prepared for it through years of agitation. A few thousand dollars will place an individual or group in a strong position in the organization, where services as well as capital invested can be used. Address DAR, Box 440, Times Branch.

COUNTY TO GET SITE FOR STATE

Supervisors Order Mattoon to Start Proceedings

Condemnation of Klinker Building Sought

Final Cost of Entire Tract Set at $1,250,000

The Board of Supervisors yesterday instructed County Counsel Mattoon to begin condemnation proceedings against property occupied by the Klinker Building at the northwest corner of First street and Broadway that it may be added to a portion of the site already acquired for the proposed State building.

The Supervisors have purchased an adjacent plot of ground at First and Hill streets, at present rented for $500 per month as an automobile parking station.

YOUNG WANTS LAND

Acquisition of the Klinker Building property is demanded because of recent notification by Gov. Young that the State will not consider erection of a building on the First and Hill streets property unless the plot occupied by the Klinker structure is added.

The Supervisors purchased the First and Hill plot, known as the Humphreys property, for $445,000. Owners of the Klinker land, according to the Supervisors, have been offered $450,000 for the site, but refused on the grounds that in ratio of the Humphreys plot the Klinker site is worth $600,000.

COST $1,250,000

Immediately to the north of the Klinker Building, a plot, now occupied by a garage, also is being condemned for addition to the State house site. Estimates among members of the Board of Supervisors indicate the entire plot acquired finally for the State building will cost $1,250,000.

Other sites which were considered during the selection of the State house site are located at First and Temple streets, occupied by the Women's Christian Temperance Union, and the northwest corner of the intersection of First and Spring streets.

THIS READS LIKE GAY NINETIES

Horse Knocks Bicycle Rider Down and Breaks His Le.

Memories of the gay '90's were resurrected yesterday when a horse and a bicycle figured in a traffic mishap and sent 11-year-old Jack Nelson of 650 East Eighth street to the Georgia-street Receiving Hospital with a broken leg.

The boy was riding his wheel at Towne avenue and Eighth street when a milk wagon horse shied at the unfamiliar sight and lunged at Nelson, knocking him down. One wheel of the wagon passed over his elft leg, fracturing it below the knee.

QUINLAN CALLS FEDERAL CHIEFS

Co-ordinator Aide Will Meet Executive Heads Today

Consolidating Rented Office Space to be Considered

Los Angeles Developments Force Readjustments

Here for the purpose of passing on matters of Federal economy and efficiency, with particular attention to consolidation of rented offices and automotive equipment, Col. D. P. Quinlan, assistant to Chief Coordinator H. H. Rousseau at Washington, D. C., will meet executive heads of all Federal activities at 9 a.m. today in the assembly room of the Land Office in the Customhouse.

Today's meeting is the outgrowth of an assembly of the Los Angeles Federal Business Association at the Elite Cafe yesterday noon, where Col. Quinlan talked on the program of the government for greater efficiency in the transaction of Federal business.

"We appreciate the fact that the development of Los Angeles has been such that a readjustment may be necessary here in the allocation of offices for the Federal departments. If there are disputes, I am here to settle them and if necessary go from cellar to garret personally to arrive at a fair conclusion. You know, the great difficulty is to jar a man loose from quarters which he has held for fifteen years' or more and convince him that he does not need so much room."

SUFFICIENT ROOM

He designated sixty square feet as an average requirement for the needs of a Federal executive and 100 square feet for a chief executive.

"The co-ordinating department is not answerable to any committee of Congress but reports directly to the President and files its findings with the Bureau of Budget," explained Col. Quinlan. "That is why we have a contracts and adjustment board to pass on the purchase of all property and it is our policy to consolidate all purchases in any given zone with the one end in view of saving the taxpayers money."

He asserted that there are nine areas in the United States with 284 co-ordinating zones and that the big business of the Federal Business Association is to work for economy and efficiency, "in the utilization of all material, be it a desk, motor car or a transport."

Col. Quinlan is chief executive of the Federal Real Estate Board of Washington, D. C. He said: "For the first time in history an appraisal of property owned by the United States government is to be made completely. Past reports have shown the real estate owned, except property used by executives of the government. We are going after that item and already have discovered that the government owns property it did not know about and that too much property is owned in one zone and not enough in other zones.

TELLS EASY PLAN

"An appropriation of $1,500,000 for a postoffice will not touch the needs of this city. We find that asking Congress to appropriate money out of the Treasury is a difficulty, but where government property which is not bringing in a return can be sold and the proceeds applied to the requirements of a given zone, the way is easy. Your surplus real estate may take care of it."

Col. Quinlan was a top sergeant in the Philippines in 1898.

F. R. McReynolds, president of the Los Angeles Federal Business Association, presided over the meeting. J. A. Kerr, vice-president of the Security-First National Bank, spoke on the Community Chest Drive.

Among those present were:

Lieutenant-Commander R. J. Weeks of the branch hydrographic office, San Pedro; Lieutenant-Commander Mahlon S. Tisdale, Navy recruiting office; Charles F. Marvin, Chief United States Weather Bureau, Washington, D. C.; H. B. Hersey, local forcaster United States Weather Bureau; Frank E. Johnson, customs agent, Treasury Department; A. B. Shattuck, Jr., United States engineering office; K. M. Westering, United States Indian irrigation service; P. J. Currie United States engineering department; H. S. Creighton, Treasury Department; Galen H. Welch, collector internal revenue; Maj. Norman C. Bates, United States Marine Corps; Harry F. Blaney, irrigation division, United States Department of Agriculture; Jesse E. Flanders, special agent in charge of Prohibition Bureau; Capt. Jackson W. Kendall, Coast Artillery Reserves; George M. French, Weather Buereau airport station; R. C. Weightman, commander United States Coast Guard; Lieutenant-Commander Irwin F. Landis, United States Navy; Walter E. Carr, district director of immigration; Dr. A. W. Schultz and A. D. Borden of the United States Veterans' Bureau; Edgar E. Parsons, business manager of the United States Veterans' Hospital, San Fernando; C. W. Chidester, Interstate Commerce Commission; Francis P. Hamill, United States food and drug inspector; Col. George F. Hamilton, United States Army; M. C. Church, prohibition department; Chief of Police James E. Davis; A. L. Davis, assistant custodian, Federal Building; Warner McIntyre, United States Civil Service Commission; V. G. Chessman, internal revenue agent; T. G. Albright, internal revenue service; William R. Waads, Jr., Bureau of Prohibition; C. W. Mann, Bureau of Plant Industry; C. G. Church, Bureau of Chemistry and Soils, United States Department of Agriculture; A. B. Foster, assistant postmaster; Merle J. Pettis, forest service; W. L. Sears, forest service; William V. Mendenhall, forest supervisor; S. S. Stahl internal revenue office; Ray E. Campbell and M. W. Stone, Bureau of Entomology; Charles C. Ward, internal revenue department; Walter Kingsbury, Bureau of Agricultural Economics; Joseph A. Moody, steamboat inspection service; F. P. Jackson, Bureau of Prohibition; William J. Dallas, B. E. Northrup, A. H. Gullickson and James S. Lytle of the internal revenue department; L. E. Fuller and Dewey W. Johnson of the Community Chest and S. W. McNabb, United States Attorney.

Air Officials to Be Guests

Leaders of local and national aircraft manufacturing and transportation businesses will meet at an informal luncheon this noon in the Biltmore.

They will be the guests of Thomas F. Hamilton, head of the Aero Manufacturing Company, and will include two visiting aviation powers, Fred Rentschler, president of the United Aircraft and Transport Corporation, and William E. Boeing, president of Boeing Airplane and Transport Corporation, a United subsidiary.

Rentschler and Boeing headed an inspection party yesterday at the $1,500,000 Boeing airdrome, now under construction in Burbank. They expect to fly to San Diego late today or tomorrow, but will return here before leaving Southern California for San Francisco.

Gurney Newlin, Los Angeles attorney, director of United organization, and R. E. Ward, general manager of the Austin Company of California, the Burbank Airport Construction Company, accompanied the United heads yesterday.

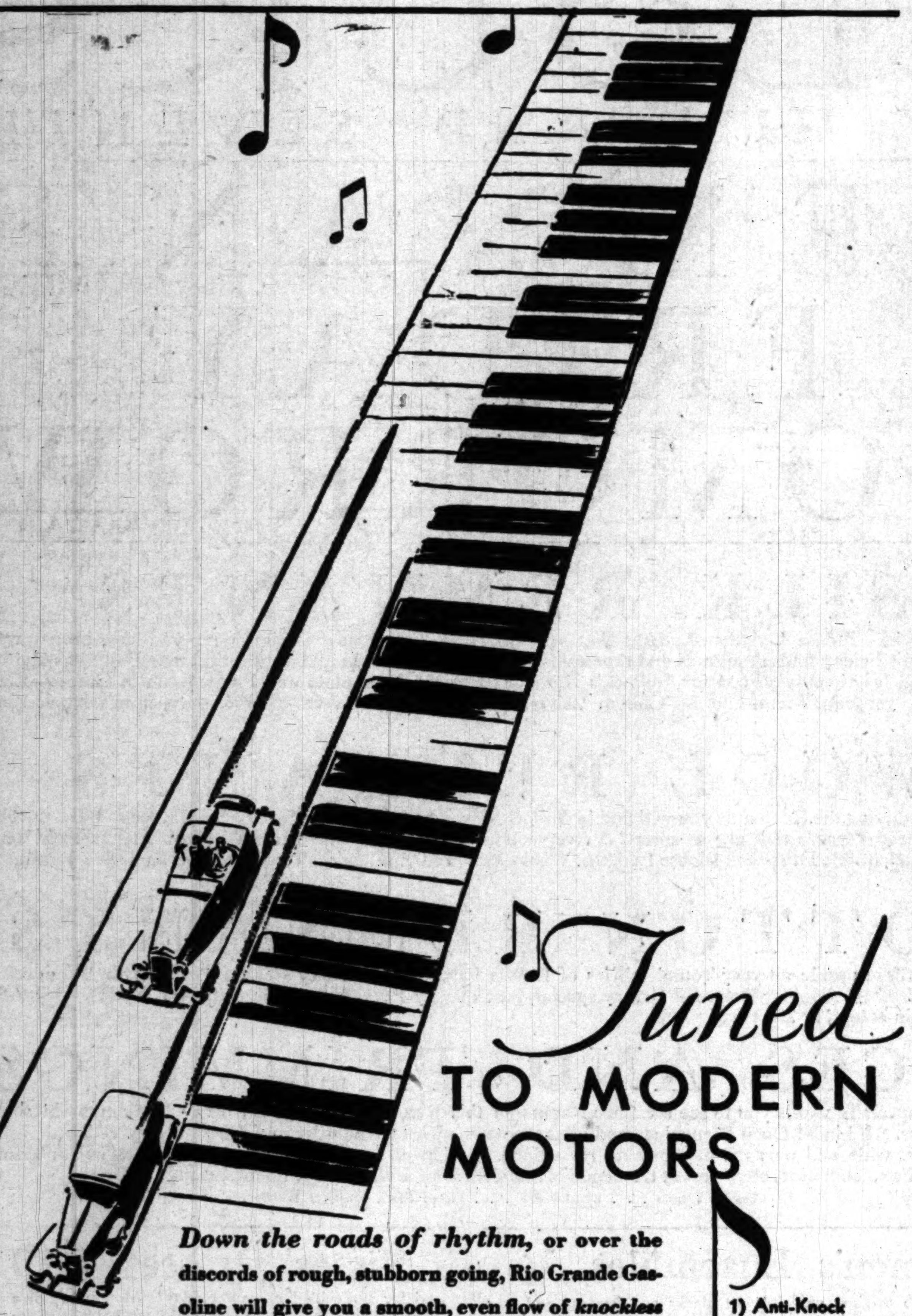

Tuned TO MODERN MOTORS

Down the roads of rhythm, **or over the discords of rough, stubborn going, Rio Grande Gasoline will give you a smooth, even flow of *knockless* power. Up the scale—down the scale—you will find Rio Grande in tune with your motor, harmonizing in perfect ratio all the essentials of a modern motor fuel. And not a penny of premium to pay!**

1) Anti-Knock
2) Lightning Pick-up
3) Quick Starting
4) Smooth Running
5) Ample Power
6) Maximum Mileage

RIO GRANDE has them all

RIO GRANDE anti-knock GASOLINE

RIO GRANDE GASOLINE MOTOR OIL

Tune in KMTR each Monday Night
The Rio Grande Hour...8 to 9 p.m.

BROADWAY • HILL • AND • SEVENTH • "ONE • O'CLOCK • SATURDAYS"

BULLOCK'S BASEMENT STORE

This Advertisement for Tomorrow---

Remnant Friday Women's and Misses' Coats $5, $7.50

—Higher priced lines—odds and ends—many just one of a kind—Early morning shoppers will find 14 to 18 sizes at $7.50 and 14 to 44 sizes in this $5 Remnant Offering, Friday—
BULLOCK'S Basement Store

Women's and Misses' Dresses, $5, $7

—odds and ends of higher priced lines—some soiled, some rumpled—Every dress in this Remnant Friday offering is radically reduced—14 to 44 sizes at both prices—$5 and $7 Remnant Friday.
BULLOCK'S Basement Store

Remnant Friday---Remnants Silks, Velvets

—usable lengths of many of the season's most in demand weaves—just a remnant of former prices—Early morning shoppers will find.

Remnant Friday—Women's **Felt Hats $1** —many styles, colors and all head sizes — New Hats — First Time on display. Remnant Friday at $1. BULLOCK'S Basement Store

—Transparent Velvets, Silk Chiffon Velvet, Velveteen, Printed and plain crepes, georgettes, chiffons and other wanted silks — Remnants—Remnant priced—Friday. BULLOCK'S Basement Store

Remnant Friday—Women's **Shoes $2.50** —odd lots of higher priced shoes—many styles, and leathers—2½ to 8 —Remnant Friday—$2.50 pr. BULLOCK'S Basement Store

Remnant Friday---Women's

Rayon Underwear 65c

Remnant Friday **Women's Sweaters $1** —pullover sweaters—broken lines — many weights with and without sleeves—34 to 42 sizes in the assortment—Remnant Friday—at $1.

Skirts $1.95 Women's crepe de chine skirts—slightly soiled from display and handling—limited number 34 to 42 sizes—Remnant Friday—at $1.95.

Beach Coats $1 —Cretonne Coats — small, medium and large sizes—Remnant Friday—at $1.

Blouses 50c —soiled and rumpled—women's long and short sleeve blouses — 34 to 44 sizes—Remnant Friday — at 50c.

Washable Coats $1 —broken lines of printed pique and other wash coats —just a limited number reduced for this Remnant Friday, to $1. BULLOCK'S Basement Store

Teddies, Bloomers, Shorts, Panties, Step-ins and Vests made of finely knitted, lustrous Rayon —pastel colors in regular sizes—Higher priced garments—Remnant Friday at 65c.

Remnant Friday—Women's **Silk Hose 75c ---Imperfect** —full fashioned pure silk service weight hose —service hem and foot of lisle—imperfect—but the imperfections are slight—Remnant Friday —75c pr.

Remnant Friday—Women's **Ankle Socks 25c** —some of silk, others of lisle with full fashioned tops—8 to 10 inch sizes in desirable colors —Remnant Friday—25c pr.

Wash Suits 65c —Boys' flapper style suits—3 to 6 sizes in the assortment at this Remnant price—65c suit—Friday. BULLOCK'S Basement Store

Remnant Friday **Girls' Sweaters at 85c** —2 to 14 sizes — sweaters in many weights and colors — lines—Remnant Friday

Middy Skirts $1 —regulation skirts of serge—box and side pleated styles—6 to 14-year broken lines—Remnant Friday—at $1.

Wash Dresses 65c —broken lines of higher priced dresses—suitable for school or other wear—2 to 14-year sizes — Remnant Friday—at 65c.

Girls' Socks 15c —seven-eighth socks weaves and colors—sizes to 9½ in the assortment—Remnant priced—Friday—at 15c pair.

Infants' Hose 10c —long hose — short Remnant Friday—at 10c pr. BULLOCK'S Basement Store

Wash Goods Remnants Remnant Priced

Remnant Friday **Boys' Blouses 55c** —Broken lines of higher priced blouses—not all sizes —and just a limited number Remnant Friday—at 55c.

Boys' 4-piece Suits $6.95 —A limited number of higher priced suits—reduced for this Remnant Friday—6 to 15-year sizes in the assortment—at the Remnant price of $6.95. BULLOCK'S Basement Store

—usuable lengths of white goods, corduroy, outing flannels, voiles, and other desirable wash goods—Remnant Priced, Friday. BULLOCK'S Basement Store

Velour 75c Yard —54 inch drapery velour in a good range of colors—just a limited yardage—Remnant Friday—1 to 3 yd. lengths at 75c yd. BULLOCK'S Basement Store

Remnant Friday **House Aprons 50c** —Many styles, many materials, many colors, small, medium and large sizes aprons reduced from higher priced lines—Remnant Friday—at 50c.

Women's Garter Belts 35c —the step-in and side opening styles—small, medium and large sizes — priced lines—Remnant Friday—at 35c. BULLOCK'S Basement Store

Remnant Friday

Men's Shirts 65c

—higher priced shirts—soiled or rumpled from display and handling— —Not all sizes—Remnant priced, Friday at 65c. BULLOCK'S Basement Store

Men's Shorts 35c Friday

—Shorts of the better quality—28 to 36 sizes—cut full with adjustable Higher priced lines—Remnant Friday—35c—or 3 for $1.
BULLOCK'S Basement Store

SEPTEMBER 26, 1929.—[PART
NINE O'CLOCK • SATURDAYS
BASEMENT STORE
For Tomorrow—
Friday
Misses'
$7.50
…nds—many just one of a … find 14 to 18 sizes at $7.50 … Offering, Friday— BULLOCK'S Basement Store
Misses'
$5, $7
…some soiled, some rumpled— …ring is radically reduced—14 to … Friday. BULLOCK'S Basement Store
—Remnants
Velvets
…most in demand weaves— …morning shoppers will find.
Remnant Friday—Women's Shoes $2.50 —odd lots of higher priced shoes—many styles, sizes and leathers—2½ to 8 sizes —Remnant Friday—$2.50 pr. BULLOCK'S Basement Store
—Women's
Underwear 65c
Remnant Friday— Girls' Sweaters at 85c
Middy Skirts $1
Wash Dresses 65c
Socks
Girls' Socks 15c
Infants' Hose 10c
Remnants Priced
Remnant Friday House Aprons 50c
Women's Garter Belts 35c
Shirts 65c
35c Friday
BULLOCK'S Basement Store

Identify *Genuine* Aspirin

THE increasing use of Bayer Aspirin every year is proof that it has no ill effects. It is the accepted antidote for pain. It always helps; it never harms. Quick relief when you've a headache, or cold; or are suffering from neuralgia or neuritis. Rheumatic pains yield, too, if you'll only give these tablets a chance. But you want genuine Aspirin, so look for the Bayer Cross on every tablet. The box always bears the name Bayer and the word "genuine" printed in red. Proven directions inside.

…is the trade mark … monoaceticacidester of Bayer Manufacture of of Salicylicacid

BAYER

A HOME TO SUIT YOU

…locality you prefer—right number of rooms, near schools …transportation—level ground or hillside. You'll find it advertised in

TIMES WANT ADS

STOCK-BROKER INQUIRY PUSHED

Herbert Jackson's Affairs Under Close Scrutiny

Investigation into the business affairs of Herbert R. Jackson, Hollywood stock broker, was continued by the District Attorney's office yesterday with the aid of special auditors, who are checking the books of the Investors' Guaranty Company, which had offices next door to Jackson at 6253 Hollywood Boulevard.

Jackson was charged with fourteen counts of grand theft in an indictment returned by the grand jury Tuesday. The inquiry into the affairs of the other company then was started to ascertain whether Jackson secretly held an executive position in it.

Charges of grand theft and issuing a fictitious check for $1000 against Jackson were dismissed yesterday by Municipal Judge Lahey at the request of Dept. Dist.-Atty. Choate, who told the court Jackson has been indicted by the grand jury on the same charges.

It also was revealed yesterday that the grand jury may be conducting an investigation of other stock brokers, when it became known that Oliver E. Vroom and Randolph M. Rose, of the firm of Oliver E. Vroom & Co., 548 South Spring street, have been subpoenaed to appear before the grand jury to testify tomorrow morning.

Dep. Dist.-Atty. Clark, who has been conducting the investigation into asserted bucket shop methods of certain brokers, declined to discuss the reason why the two brokers have been asked to appear.

RIDGEWAY ANNOUNCES BAR AIMS

State Association's Head Tells Breakfast Club of Legal Reform Campaign

"The legal profession has lagged behind all the other professions and sciences," declared Thomas Ridgeway, president of the California State Bar Association, in speaking to the Breakfast Club yesterday morning, "so that the administration of justice has become inadequate. The Bar of the State is in the midst of a comprehensive program that will remedy this condition and we ask the co-operation of every earnest citizen toward making it effective, that California's administration of justice may reflect credit on her rather than disrepute."

THOMAS RIDGEWAY

Rudy Vallee, who with his Connecticut Yankees provided entertainment, appeared with Mary Brian, Paramount actress, as his personal guest. Vallee said the reason for his success is "the fact that we have dared to give every melody its proper tempo, whether the younger crowd thought it fast enough or not."

May Robson was paid a tribute on the forty-eighth anniversary of her unbroken experience on the American stage and responded with a comedy reading. Other guests introduced included: Tommy Webster, cartoonist of the London Daily Mail; State Senator Joel Parrish of Utah; J. T. Wilkinson, Vancouver (B. C.) newspaper man; Walter Hillborn, New York attorney, and William Chambrean, New York actuary.

Hosts were R. V. Morrison and Roland Rich Woolley.

MYSTERIOUS TRIPS CAUSE HOME BREAK

Wife Says Husband Went Away on Tours and Kept Destination Secret

On an average of twice a year Richard Tudor Magill went away on some mysterious errand and would be gone for two and three weeks at a time, Mrs. Mabel Magill testified yesterday before Superior Judge Bowron at the hearing on her petition for a divorce. On the last trip on April 1, last, Magill left and never returned, Mrs. Magill said.

Mr. and Mrs. Magill were married for a period of six years.

"Twice during every year of our married life my husband would leave me on some mysterious errand. He would leave me without funds and would be gone for several weeks. When he returned he refused to make any explanation where he had been," the wife testified.

"On April 1 he left with an ex-convict and that was the last time I ever heard from him," Mrs. Magill concluded.

During the course of her examination Mrs. Magill said that when her husband was home he took a great delight in telling smutty stories before her and her friends, which greatly humiliated her.

The wife was granted a decree and the custody of the couple's child, Rosina Patricia Magill, 6 years of age.

Barkers Ready to Open Branch in Long Beach

Barker Brothers tomorrow will open its newest branch store at Broadway and Locust street, Long Beach, a nine-story, Class A reinforced concrete structure following the modern trend in simple architecture. Show windows twelve feet deep extend along the front on Broadway and 120 feet on Locust street, giving a maximum of display space.

The basement is occupied by the exchange department. Furniture, music, floor coverings, art, giftware, lamps, dining-room furniture, glass, china, silver, bedroom furnishings, gas and electrical appliances and other household furnishings occupy entire floors from one to seven, the eighth floor being devoted to offices.

CAVE-MAN STORY TOLD BY WIFE

She Asserts She Was Forced to Marry Under Threat of Death by Shooting

A modern version of cave-man tactics used to obtain a wife was unfolded in the court of Superior Judge Guerin yesterday when Mrs. Catherine Fisher Maryott, seeking a divorce from Newton Leroy Maryott, testified Maryott forced her to marry him.

Mrs. Maryott declared that Maryott came to her home one night, made her leave, partly dressed, and go to Ventura, where the ceremony was performed. She said he threatened to shoot her if she did not go through with the ceremony.

"It is hard to believe that in this day and age such a thing could happen without the woman making some sort of an outcry along the route," said Judge Guerin, who reluctantly granted Mrs. Maryott a decree.

Mists of Color *for walls*

SOFT delicacy of tone such as nature herself uses for background—such are the charming, delightful wall-tones of

Velumina
Flat Wall Paint

Shows no laps or brush marks. No disturbing lustre. No pores to absorb grime. Easy washing takes the place of redecorating. Get color cards from any of these dealers:

SOLD BY

ARIZONA DEALERS

PITTSBURGH PLATE GLASS CO.

Newark, N. J., Portland, Ore., Los Angeles, Cal.

Los Angeles, Calif.

Ralphs GROCERY CO. — SELLS FOR LESS

ESTABLISHED 55 YEARS

Specials For Thursday, Friday and Saturday:

RALPHS BEST COFFEE

Limit 2 Pounds of Coffee to a Customer.

RALPHS BEST BULK COFFEE
PER POUND, If Carried Away 35c
If Delivered 37½c
Regular "Sells for Less" Price 42½c per pound.

RALPHS VACUUM PACKED STEEL CUT COFFEE
1-LB. CAN, If Carried Away .... 40c — If Delivered .... 44c — Regular "Sells for Less" Price 50c per can.
2-LB. CAN, If Carried Away .... 78c — If Delivered .... 86c — Regular "Sells for Less" Price 97c per can.

RALPHS BEST BULK COFFEE AND RALPHS VACUUM PACKED STEEL CUT COFFEE are guaranteed by the coffee roaster to be as good as or better than any popular brand of coffee in this market or money refunded.

EGGS

GOLD SEAL EGGS
Every Egg Selected and Guaranteed.
PER DOZEN, If Carried Away 42½c
If Delivered 45c
Limit 2 Dozen to a Customer.

WALNUTS

DIAMOND LARGE FANCY BUDDED WALNUTS—PER POUND, If Carried Away 29c
If Delivered 32c
Regular "Sells for Less" price 37½c per lb.
Limit 3 Pounds to a Customer.

THE WHITE KING

IRONING CUSHION PAD and COVER
SAVES THE CLOTHES . . . MAKES IRONING EASIER

5 Bars White King Laundry Soap
2 Bars Mission Bell Soap
1 Ironing Cushion Pad and Cover — ALL FOR 99c
Regular Value $1.95

or

1 Large (2½-lb.) Package White King Washing Machine Soap
1 Ironing Cushion Pad and Cover — ALL FOR 99c
Regular Value. $1.95.

Peet's Washing Machine Soap

1 Large Package Peet's Washing Machine Soap
6 Bars Crystal White Soap
1 4-Quart Aluminum Sauce Pan — ALL FOR 99c
Regular Value. $1.50

Del Monte Fruit Salad

No. 1 (1-lb.) Can .... 23c | No. 2½ (1-lb. 14-oz. Can 38c

DEL MONTE PEAS

VERY SMALL SUGAR PEAS—NO. 2—(1-lb. 4-oz.) CAN, If Carried Away 15c
If Delivered 17c
Regular "Sells for Less" Price 20c per can.
Limit 4 Cans to a Customer.

GENEVA CORN

FANCY COUNTRY GENTLEMAN CORN—NO. 2—(1-lb. 4-oz.) CAN, If Carried Away 12½c
If Delivered 14c
Regular "Sells for Less" Price 17c per can.
Limit 4 Cans to a Customer.

ALBER'S OLIVES

Medium Ripe Olives: Pint (9-oz.) Can .... 14c; Quart (1-lb. 2-oz.) Can 26c
Large Ripe Olives: Pint (9-oz.) Can .... 15c; Quart (1-lb. 2-oz.) Can 29c
Extra Large Ripe Olives: Pint (9-oz.) Can .... 19c; Quart (1-lb. 2-oz.) Can 37c
Jumbo Ripe Olives: Pint (9-oz.) Can .... 23c; Quart (1-lb. 2-oz.) Can 45c

VAN CAMP'S SOUPS

Chicken, Vegetable or Vegetable-Beef Soup—3 (10½-oz.) CANS FOR 25c

Underwood's Sardines in Oil — 4-oz. Can 7c
Van Camp's Spaghetti — No. 2 (1-lb. 1-oz.) Can 10c
Van Camp's Kidney Beans — No. 2 (1-lb. 1-oz.) Can 9c
Maraschino Cherries — 3 (3-oz.) Jars For 25c
Creamette Macaroni or Noodles — 3 Packages For 20c
Petso Butter Pretzel Sticks — 1-lb. Can .... 30c — Reg. "Sells for Less" Price 35c per can.
Alber's Olive Mince — 3 (3-oz.) Cans For 25c
Amaizo Butterscotch Syrup — 1½-lb. Can .... 15c; 2½-lb. Can 20c

Del Monte Loganberries — No. 2 (1-lb. 4-oz.) Can 23c
Instant Swansdown Cake Flour — 1-LB. PACKAGE, If Carried Away .... 17½c — If Delivered .... 19c — Reg. "Sells for Less" Price 22c per package. Limit 2 Packages to a customer.
Figco Coffee Substitute — 1-lb. Package 35c
Hollywood Cup Coffee Substitute — 16-oz. Package 30c
Snider's Oyster Cocktail Sauce — 14-oz. Bottle .... 22½c — Limit 2 Bottles to a Customer.
Old English Floor Wax — PASTE OR LIQUID Each .... 50c — Reg. "Sells for Less" Price 65c per can.
PUREX — The Master Bleacher and Water Softener. Deodorizer and Disinfectant. FREE a 15-oz. Bottle of Purex, regular 15c seller, with the purchase of one 32-oz. BOTTLE OF PUREX, AT 23c

WESSON OIL

Pint Can, If Carried Away .... 23c — If Delivered .... 25c — Limit 2 Cans to a Customer.
Quart Can, If Carried Away .... 44c — If Delivered .... 48c — Limit 2 Cans to a Customer.
½-Gallon Can, If Carried Away .... 85c — If Delivered .... 90c — Limit 1 Can to a Customer.
1-Gallon Can, If Carried Away .... $1.60 — If Delivered .... $1.70 — Limit 1 Can to a Customer.

ICE CREAM

Just to Introduce the Fine Quality
PLAIN OR NEAPOLITAN ICE CREAM, QUART BRICKS, EACH, ... 25c
Regular Price 35c

Bishop's Peanut Butter

6½-oz. Can .... 11c | 16-oz. Can .... 21c | 3-lb. Can 60c

Hormel Milk-Fed Chicken

"All Its Flavor Sealed In"
WHOLE CHICKEN—(Average 3 to 4 lbs.) PER POUND 63c

FREE

One Glass Mixing Bowl—With the Purchase of TWO (2¾-lb.) PACKAGES OF PILLSBURY'S CAKE FLOUR, AT 75c
Made especially for Angel Food. and other fine cakes.

OVALTINE

Regular 50c Size .... 35c | Regular $1.00 Size .... 68c | Hospital Size $2.75

Blue Ribbon Mayonnaise Dressing

3 (3½-oz.) Jars, If Carried Away .... 25c — If Delivered .... 27c — Reg. "Sells for Less" Price 11c — Limit 3 Jars to a Customer
½-Pint Jar, If Carried Away .... 17c — If Delivered .... 19c — Reg. "Sells for Less" Price 22½c — Limit 2 Jars to a Customer.
Pint Jar, If Carried Away .... 32c — If Delivered .... 35c — Reg. "Sells for Less" Price 40c — Limit 2 Jars to a Customer.
Quart Jar, If Carried Away .... 60c — If Delivered .... 65c — Reg. "Sells for Less" Price 75c — Limit 2 Jars to a Customer

BLUE RIBBON SANDWICH SPREAD or THOUSAND ISLAND DRESSSING

3 (3½-oz.) Jars, If Carried Away 25c — If Delivered .... 27c — Reg. "Sells for Less" Price 11c per jar. Limit 3 Jars to a Customer
½-Pint Jar, If Carried Away 17c — If Delivered .... 19c — Reg. "Sells for Less" Price 22½c per jar. Limit 2 Jars to a Customer.
Pint Jar, If Carried Away 32c — If Delivered .... 35c — Reg. "Sells for Less" Price 40c per jar. Limit 2 Jars to a Customer.

CANDY SPECIAL

MARSHMALLOWS
Delicious for Cooking or Eating, 5-POUND BOX 83c
While They Last.

BAKERY DEPARTMENT

BREAD
WHOLE WHEAT or WHITE BREAD
Made with plenty of whole milk, LARGE 24-OZ. LOAF 7½c

Delicious ALMOND STYLE MACAROONS—Fresh Daily. PER POUND .... 35c — Special for this week.
CHERRY POUND CAKE—Made in two pound loaves—PER POUND 35c
PARKERHOUSE ROLLS—Fine Quality. PER DOZEN 15c
PINEAPPLE SQUARES — Pineapple icing—Large Size. EACH .... 25c — Special for this sale.
FOR BREAKFAST—LIBERTY SNAILS—PER DOZEN .... 30c — Delicious when warmed.

MEAT DEPARTMENT

RIB OF YOUNG LAMB CHOPS—Per Pound 45c
LARGE LOIN OF LAMB CHOPS—Per Pound 45c
SMALL LOIN OF LAMB CHOPS—Per Pound 55c
ARMOUR'S STAR HAMS—Whole or Half. Av. 10 to 12 lbs. Per Pound 32c
CHUCK POT ROAST OF STEER BEEF—Per Pound ...... 25c and 22½c
SHOULDER ROAST OF STEER BEEF—Per Pound .... 27½c and 25c
LEG OF PORK ROAST—Whole or Half Average 10 to 12 lbs. Per Pound 27½c

Fresh Fruit and Vegetable Department

BELLFLEUR APPLES—7 Lbs. If Carried Away .... 25c — If Delivered 28c
LOCAL SALAWAY PEACHES—7 Lbs. If Carried Away .... 25c — If Delivered 28c
FANCY BANANA APPLES—4 Lbs For 25c
WATSONVILLE LETTUCE—Large Heads. Per Head 6c
ESCONDIDO MUSCAT GRAPES—3 Lbs. If Carried Away .... 10c — If Delivered 12c
NORTHERN SALAWAY PEACHES 4 Lbs. If Carried Away .... 25c — If Delivered 27c
FANCY OREGON PRUNES—5 Lbs. If Carried Away .... 25c — If Delivered 28c
FANCY NECTARINES—2 Lbs. For 15c

Household Hardware Department

WATERLESS COOKING
LARGE 10-QUART ALUMINUM HEALTH COOKER
Regular Price $6.00
SPECIAL $2.89
TWIN PANS TO FIT—69c Per Set.
Has wire rack and pan in which you can cook the whole meal at one time.
COOK THE NEW WATERLESS WAY FOR
Better Health, Economy and Convenience.

"Wear-Ever" Aluminum
On Sale Sept. 26th to Oct. 5th only.

Steam Poacher 3 Egg Size $1.09 — Regular price $1.65
Steam Poacher 1 Egg Size 49c — Regular price 85c
Cooky Sheet 98c — Regular price $1.50
We have them . . .

Golden Glow Sandwich Set — Consisting of 1 square sandwich plate and 6 individual plates, in the famous Golden Glow Design. SPECIAL .... $1.39 — Subject to Present Stock Lasting.

Checker Board Cake Pan Set — 10-inch Size, Consists of 3 Pans and circular mold, Each .... 49c — Subject to Present Stock Lasting.

Sterling Carpet Sweepers — Manufactured and guaranteed by one of the largest carpet sweeper manufacturers. SPECIAL .... $2.98 — Subject to Present Stock Lasting.

COMPLETE MARKETS LOCATED AT

LOS ANGELES STORES: 631-3-5 S. Spring Street; 2601 Pasadena Ave. (Cor. Ave. 26.); 2791 Pico St. (Cor. Normandie Ave.); 926-34 W. 7th (rear entrance 925 7th Pl.); 3550 S. Vermont Ave. (Cor. 35th Place.); 3817 W. Washington (Cor. 7th Avenue.); 400-2 N. Western Ave. (Cor. Oakwood.); 3470 Angeles Mesa Dr. (Cor. 57th St.); 5615-23 Wilshire Blvd. (Cor. Hauser Blvd.)

ALHAMBRA STORE—310-12-14 W. Main St. (Cor. 5th); GLENDALE STORE 201 W. Broadway, Cor. Orange; HOLLYWOOD STORES 7257 Sunset Blvd. (Cor. Poinsettia Pl.); 6711-17 Hollywood Blvd. (Cor. Wilton.); HUNTINGTON PK. STORE 2651-59 Florence Ave. (Cor. Rita, Block east Pacific Blvd.)

Ralphs GROCERY CO. SELLS FOR LESS — ESTABLISHED 55 YEARS
Shipping Orders Solicited

DELIVERY DEPARTMENTS
West and South Sections of city including Hollywood District and Beverly Hills—BEacon 8760
East and North Sections of City—CApitol 2850
Glendale Phones Douglas 1870 and 181[illegible]

Real Estate Exchanges

Sometimes it is more advantageous to exchange real estate than to sell it. A wide variety of real estate for exchange appears daily in

TIMES WANT ADS

GABOR ACCUSED IN INDICTMENT

Suspect in Impersonations Faces Federal Charge

Ten Other Persons Named in Grand Jury Action

Passing Counterfeit Coins Among Accusations

In nine true bills returned by the Federal grand jury, eleven persons, including George Robert Gabor, asserted debonair young man who is impersonator of prominent persons, were indicted yesterday by the government body. Gabor, who is said to have represented himself at different times as Taft Thew Houghton, son of A. B. Houghton, former Ambassador from the United States to England; as Baron Von Krupp, scion of the famous German steel family, and as Lieut. Leigh Wade, aviator, was charged with impersonating a government officer.

Alfred Kelly and Harry Shifflet were charged in one indictment with passing counterfeit coins and Floyd L. Carpenter was indicted in another true bill on the same charge. Bail for each was fixed at $3500.

John W. McMurthrey was accused of raising a government note. Jack R. Crawford was accused of assault upon a Federal customs officer at San Yaidro.

Kenneth Townsend was accused of counterfeiting a postal money order.

Other persons were charged with violations of the national prohibition act and the Harrison Narcotic Act.

He Paid Gas Bill for Other Woman

Testimony to the effect that her husband would fly into fits of rage over trivial things and that on one occasion she learned he was paying the gas and light bills for another woman won Mrs. Lulu Wood separate maintenance from Lee Wood. The wife was allowed $100 a month for a year by Superior Judge Guerin.

Two daughters of the plaintiff, the Misses Marie and Anona Wood, testified in behalf of their mother. They said they had seen their father strike their mother.

The couple married twenty-three years ago, according to the complaint filed for Mrs. Wood by Attorney S. S. Hahn.

STOCK SHOW SLATED FOR NEW ENTRY

Devon Cattle, Oldest of Registered Breeds, to be on Exhibition Here

Devon cattle, regarded as the oldest registered breed in the world, will be among the special feature exhibits, it was announced yesterday, at the fourth annual Christmas Live-Stock Show to be held at the Los Angeles Union Stock yards, November 30 to December 7, next. The entry will augment previously exhibited herds of the Hereford, Aberdeen, Angus and Shorthorn breeds.

Facilities for handling the show this year, it is announced, have been greatly improved, and it is expected there will be more entries than in any previous year. In addition to the beef cattle, there will be divisions for swine and sheep, and a special department for horses and mules. Cash premiums will be awarded the winning exhibits.

The executive committee in charge of the show consists of J. A. McNaughton, Harry Chandler, Frank G. Munzer, P. H. O'Neill, T. J. Murphy, R. A. Condee and William Burke, Jr. Premium lists may be obtained from the superintendent of the Los Angeles Union Stock Yards.

Giulio Donetti Burial Today

Funeral services for Giulio Donetti, monument designer, will be conducted at 2 p.m. today at the parlors of Godeau and Martinoni, 828 West Washington street. The obsequies will be followed by cremation at Forest Lawn Memorial Park, Glendale.

Mr. Donetti died Tuesday morning at his home, 1242 Maycrest avenue, after a lingering illness. He came to the United States twenty-eight years ago from his native city of Piedmont, Italy, and settled in Los Angeles in 1914, establishing a place of business at 3815 Whittier Boulevard.

He leaves his widow, Rosa, and a stepdaughter, Theresa.

TROJAN MAN WILL SPEAK

Dr. G. Vernon Bennett, professor of education at the University of Southern California, today will discuss "Vocational Guidance" at a luncheon meeting of the Kiwanis Club of San Gabriel at Oaks Tavern. Chairman of the vocational guidance committee of Kiwanis Division No. 3, Dr. Bennett has just completed a survey of the McKinley Home in San Fernando Valley.

CAMP FIRE GIRLS WILL HOLD RALLY

Ceremonial Gown

Several thousand Camp Fire Girls will assemble at 6:30 p.m. Saturday at Occidental College Hillside Theater for the fourth annual grand ceremonial of Los Angeles Council. All Southern California groups from San Diego to Bakersfield have been invited to join in this ceremonial. Los Angeles alone has a membership of 2200.

All Camp Fire Girls participating will wear ceremonial robes. The fire will be lighted by a member striking flint and steel, following which an Indian legend and the Indian rain dance will be presented.

NEW SALESMAN DECISION GIVEN

Status of Commission and Salaried Men Similar

Court So Rules in Fight Over Retrial of Damage Suit

Employers Responsible for Actions in Either Case

A salesman, working for the interests of a company, is an employee of that company, even though his remuneration is in the form of commissions and not of salary. And the company is responsible for the acts of the salesman while in its employ, just the same as though the employee was on salary.

This was the decision of the Supreme Court, filed in the offices of the court clerk here yesterday, in an opinion affirming a Superior Court order for a new trial in the case of L. R. Ryan against J. W. Emmerson Farrell, automobile salesman, and Edwards-Merritt Company, auto dealers and employers of Farrell. All parties are residents of San Diego county.

CAUSE OF ACTION

The action grew out of an accident in which an automobile driven by Farrell struck Ryan's car on the highway between Pacific Beach and San Diego. Ryan brought suit for damages, naming both Farrell and the automobile dealers as defendants. The case was nonsuited on the ground that Ryan had failed to establish the relationship of employee and employer between Farrell and the Edwards-Merritt concern.

A new trial was granted and Edwards-Merritt Company appealed against the order, holding that since Farrell was only a commissioned agent, he held the relationship of a contractor and not an employee.

COURT'S FINDINGS

In denying the appeal Justice Seawell held that Farrell, at the time of the accident, was returning from a visit to a prospective automobile buyer and was therefore on the business of the Edwards-Merritt Company. The court further held that the latter was in fact the employer of Farrell and responsible under the law for his actions, even though the automobile Farrell was driving at the time of the accident was not wholly his, but was being purchased from Edwards-Merritt Company on contract. All the justices concurred in the opinion denying the appeal and affirming the order for a new trial.

CHEST'S DRIVE PILOTS CHOSEN

Executive Committee Picked for 1929 Campaign

Prominent Men and Women on Community Roster

Growth of City Has Taxed Agency Efforts

Completion of the 1929 Community Chest campaign executive committee, which will be responsible for directing the efforts of approximately 15,000 unpaid volunteer workers during the solicitation period of the campaign, was announced yesterday by J. A. H. Kerr, vice-president of the Security-First National Bank and Chest campaign chairman.

Prominent men and women in every walk of life have aligned themselves with the campaign organization. Those who constitute the personnel of the executive committee are: Frank A. Bouelle, chairman school co-operation committee; W. L. Brent, chairman budget committee; Eugene Consigny, chairman Beverly Hills; Mrs. Albert Crutcher, chairman residential district division; Cecil B. De Mille, chairman motion-picture division; Frederick Healy, chairman San Pedro; W. I. Heath, chairman North Hollywood; Harry F. Henderson, chairman business district division; B. R. Holloway, chairman Van Nuys; William Lacy, president; Dr. James H. Lash, chairman Hollywood campaign; I. Irving Lipsitch, chairman agency co-operation committee; D. C. MacWatters, general manager and secretary; Rabbi Edgar F. Magnin, chairman speakers' bureau; Edward E. Manning, chairman industrial department; Tom Mason, chairman Wilmington; Fred A. McClung, chairman Huntington Park; Edwin A. Meserve, member-at-large; Ben R. Meyer, treasurer; Victor H. Rossetti, chairman finance committee; Mrs. Frank R. Schaefer, chairman P.-T.A. co-operation committee; Joseph Scott, member-at-large; A. Carman Smith, chairman publicity department; Mrs. W. S. Sutherland, chairman Venice; James O. Warren, chairman church co-operation committee; Lloyd S. Lasater, West Los Angeles.

INDUSTRIAL DIVISION

The industrial division, of which E. E. Manning, assistant general manager of the Southern California Telephone Company, is chairman, represents an attempt to centralize the efforts of this large group into six divisions, against a set-up which was decentralized into about fifty separate divisions last year.

Manning has enlisted prominent industrial leaders to serve as division chairmen. They include Ralph W. Brown, general manager of the Vitrafex Corporation, who heads Division No. 100; Albert B. De Nault, president of Piggly Wiggly Western States, head of Division No. 200; W. Herbert Allen, vice-president of the Title Insurance and Trust Company, heading Division No. 300; Seward C. Simons, secretary-manager of the Gladding-McBean Company, who heads Division No. 400; Herman B. Erkes, vice-president of the Bank of Italy, head of Division No. 500; Fred E. Seaver, secretary of the Los Angeles Gas and Electric Corporation, chairman of Division No. 600.

AGENCIES TAXED

Statistics furnished by the social welfare department of the Community Chest indicate that the 131 agencies are ministering to an increasing number of people each year. In 1925 they gave aid to 280,121 individuals; in 1928 they helped 406,255 persons, an increase of approximately 50 per cent. The rapid growth of the city, from 1,090,000 population in 1925 to 1,441,730 this year, or a 25 per cent increase since the Chest's inception, has taxed every Chest agency to its utmost capacity for service.

In order to meet the growing demands for aid every effort is being made this year to perfect a powerful working organization.

First in Series of Style Shows Due Tomorrow

What the well-dressed woman should wear will be demonstrated by the May Company tomorrow noon, when the first of an elaborate series of style shows will be presented at the Montmartre in Hollywood.

The initial show will feature the smartest in advanced winter and fall styles, according to May Company officials. Sport clothes, afternoon frocks, evening gowns and wraps will be modeled by selected mannequins.

Eddie Brandstatter, owner of the Montmartre, is making elaborate preparations for the opening event. Film stars have agreed to sponsor the style show, which will be continued through the winter season.

Three presentations will be made tomorrow with the promenade scheduled to take place twice at the luncheon hour, and once in the evening.

New 'Wee Kirk' to be Dedicated

Twenty-one Scottish organizations of Southern California will sponsor the dedication of the new Annie Laurie Church, the Wee Kirk o' the Heather, at Forest Lawn Memorial Park Sunday afternoon, October 6, it was announced yesterday by William Oliphant, Royal Deputy Chief of the Order of Scottish Clans.

The new little church, a replica of the kirk where Annie Laurie worshiped in Dumfrisshire, will be dedicated with an all-Scottish program. Delegations from all Scottish organizations in Southern California will attend. The program will begin at 2:30 p.m.

NEW ENGLANDERS TO MEET

New Englanders will have their first autumn rally next Tuesday night, October 1, in Veterans' Hall, 246 South Hill street, it was announced yesterday. Former residents of the six New England States and tourists are invited. There will be dancing.

THE MAY CO.

Rug Treasures for Beautiful Homes!

Values so extraordinary that every home can now afford to own several of these exquisite floor-coverings! We believe these prices cannot be equalled in the city. We urge you to see them—to compare! But remember, these prices prevail only so long as quantities last. EASY TERMS!

ORIENTAL RUGS

25 TO 50% LESS

Persian Runners

Average 9x2.6! Usually $60

$34.50

Such opportunity is rare. Imagine buying Persian Serapi runners . . . a particularly sturdy type at $34.50. Bold designs—just 35.

25—$45 Belouchistans, fine specimens, average 4.8x2.6	$17.95
25—$75 Antique Prayer Rugs, average 5.6x3.6 at..	$38.50
25—$75 Antique and Modern Orientals, average 6x3	$38.50
1—$375 Persian Mahal, rose; size 12.6x9	$189
3—$695 Spanish Designed Chinese Rug, 12x9 feet	$299
6—$550 Persian Lilihans and Melaz, average 12x9	$299
1—$895 Super Chinese, blue and taupe, 16x12.6 ..	$447.50

Anatolian Mats

Just 25---Usually $4.50

$1.99

These bright-colored hand-made mats are in great demand for table throws, cushion tops, etc. On sale only while quantity lasts.

4—$850 Finest Ispahan Carpets, average 12x9 ft.	$485
1—$1025 Spanish Design Chinese Carpet, 15x12.6 ..	$547.50
1—$1225 Super Chinese, two tone blue, 18x12 ft.	$695
1—$1350 Fine Melaz, blue and rose, 22x10 feet	$745
2—$1350 Finest Melaz, rose and mulberry, 18x12.2	$850
1—$3350 Finest Kish-Kirman, Jewel design, 23x11.2.	$2495
1—$4800 Finest Saruk, masterpiece, 24.6x14	$2950

Antique Oriental Rugs, 25% Less

This drastic discount applies to our entire collection of antiques with the exception of but a few pieces. A collection that is considered to be one of the finest on the Pacific Coast. Such marvelous weaves as Sarouk, Kirman, Ispahan, Teheran, Bakhtiary, Saraband, Bukhara, Shiraz, etc. Each an exquisite example . . . worthy to grace the finest home or to be placed in private collections of connoisseurs. Sizes range from 6x4 to 28x14. A rare opportunity.

(The May Company—ORIENTAL RUGS—Fifth Floor)

THE MAY CO

Selected by Fashion Advisers of Six May Company Stores!

AUTUMN FROCKS

Advance Daytime and Evening Models We Believe Unequalled at This Price!

$39.50

From a presentation of the newest models in Autumn frocks and ensembles the combined fashion organization of six great May Company stores chose the loveliest—depicting every outstanding trend of new season style. Sports ensembles in sheer wool—flat crepes, fur trimmed . . . velvets and embroidered georgettes for formal daytime wear . . . glowing velvets, molded crepes for evening. Presented at $39.50 today . . . with the unqualified assurance that the modest price represents the season's crowning achievement of the buying and fashion resources of the May Company's dominant group.

New 'Sheer' Wool

The ensemble that is dressily tailored in fitting manner for everyday wear in imported novelty wool crepe with a seven-eighths coat and pleated skirt. Sleeved blouse of flat crepe has a bow at the neck and crystal buttons. In Burmese brown, pirate blue, Kremlin green and rosella wine.

Fur Trimmings

Misses' tuck-in dress of canton crepe has slim lines—a cape collar of satin for added dash. Bows of galyak—one at the neck and one on the belt are smart accents. In black with white, bottle green with eggshell, claret with eggshell, cafe brown with eggshell and blue with light beige.

Metal Embroidery

Women's frock of metal embroidered chiffon, well designed for the necessary almost-formal princess type frock. The sleeves are long—the circular skirt, longer in back and on the sides, is in two tiers. In hunter green, chestnut brown, black and dahlia purple embroidered in gold and Madeline blue and silver.

Velvet for Evening

Panne transparent velvet makes an evening frock of slender silhouette—slightly fitted in the princess manner. There is shirring from normal waistline over the hips—and a pointed-in-line skirt, very long. In ivory, Lelong blue, blush, Nile green and black.

(WOMEN'S and MISSES' GOWN SHOPS —Third Floor)

Brilliant Montmartre Fashion Revue

The May Company will present the first Autumn showing of original Paris models and imported accessories . . . at the Montmartre Cafe in Hollywood . . . Friday, September twenty-seventh. Two revues . . . at the luncheon hour and at 9:30 in the evening. Paris originals selected and imported by our fashionists from Jean Patou, Lelong, Lucile Paray, Molyneux, Paquin, Goupy, Lenief, Marthe et Renee, Marcel Rochas and Vionnet.

[W]alker to Sign Today for Hudkins Battle

SPORTS
Los Angeles Times
THURSDAY MORNING, SEPTEMBER 26, 1929. C

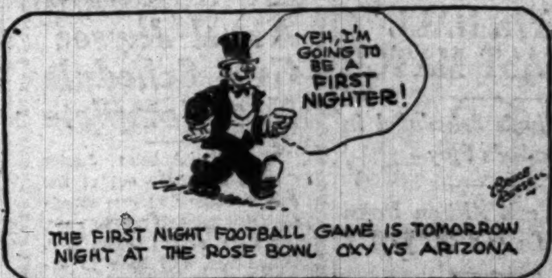

[S]TARS AGAIN LEAD LEAGUE; ANGELS TRIM SEALS

[..]S WALLOPED [..] HOLLYWOOD

[..] Gets Five Clouts [..] Fitmen Triumph

[..] Holds Missions Safe to [..] Turn in Victory

[..] Krause No Puzzle to [..] Slugging Sheiks

[SAN F]RANCISCO, Sept. 25.—Hol[lywood] [be]at the Missions, 11 to 6, [and] moved back into first place. The Missions must win five out of seven from Hollywood this week to get the lead. If they win four out of seven they will be tied with the Stars next Sunday night for first place.

[..]ARK [..]FREID

Herman Pillette started for the Missions, but was batted out of the box [in the ..] inning. Harry Krause [..] the rest of the game and [..] only two earned runs. The [..] of him in the eighth [..] earned, for Slade made a [..] after grabbing Funk's [..] A good throw would [have re]tired the side without a [..] run scored on that bad [..] Severeid and Rumler fol[lowed with] doubles, two more runs [..]

[..] Missions bunched hits [..] Johns only in [..]ings. They made four [..] a row in the fourth, [..] two runners home and [..] the bases filled, but [..] Hoffman, Krause nor [..] could do anything, so [..] was stopped quick-

[..]ghth the Missions did

[Continu]ed on Page 15, Column 2)

Sharkey and Loughran in Ring Duel Tonight

CHAMPION WILL DEFEND CROWN

Gladiators to Mingle in Wrigley Field

Championship Battle Set for October 29

Middleweights Will Train in Outdoor Camps

BY KAY OWE

Ace Hudkins's dream of fighting for a world's ring title will be a step nearer today when Mickey Walker will sign to defend his title at Wrigley Field on Tuesday night, October 29, under the promotion of Jack Doyle.

MICKEY WALKER

Matchmaker Wad Wadhams, for the Olympic Club, yesterday met with Jack Kearns and straightened out final details of the big bout which is expected to gross over $200,000.

The Olympic management announced the ball park will be scaled to draw $240,000 at ticket prices ranging from $3 general admission to $15 ringsides. These are the highest prices ever charged for a fight in this city, and there is some doubt that the public will fall for the extra tariff.

However a sellout will top the standing record of $125,000 which Paolino Uzcudun and George Godfrey drew here a year ago last February when prices were $1 to $5.

Walker's contract is expected to call for 47½ per cent of the net.

(Continued on Page 14, Column 2)

IRISH VS. LITHUANIAN - - - - - by Feg Murray

Metropolitan Newspaper Service

HEAVYWEIGHTS READY FOR GO

Fifty Thousand Fans Likely to Attend Battle

Good Weather Brings Hope of $300,000 Gate

Talkative Tar Expects to Win by Sixth Round

BY EDWARD H. NEIL
Associated Press Sports Writer

NEW YORK, Sept. 25. (AP)—The battle of the loquacious larrupers took on a new life today under the encouraging rays of a warm sun.

ARMAND EMANUEL

The steady flow of customers past the Madison Square Garden box offices brought forth smiling predictions that Jack Sharkey, the talkative tar, and Tommy Loughran, the expanded light-heavyweight champion, will wage their fifteen-round leather warfare before 50,000 persons and a gate of $300,000 in the Yankee Stadium tomorrow night. In just two days mild weather has doubled interest in the final heavyweight show of the outdoor boxing season.

Confident that Loughran will not last beyond the sixth round, Sharkey finished his training today with a light session at the exercising machine. He is in fine shape after a six-month respite from the ring wars and will scale about 195 pounds.

Loughran merely loosened his muscles for the battle that must mark the turning point in a brilliant career. The light-heavyweight king who never evaded a challenger can step into the front rank of pretenders to the vacant heavyweight throne by decisive victory over Sharkey. Defeat will push Tommy back to the ranks of the 175-pounders and the job of regaining that championship all over again.

In physical proportions, Sharkey will have a slight edge tomorrow night, including a pull in the weights of about ten pounds. Loughran hopes to balance the bar at 185 pounds, the greatest weight of his

(Continued on Page 16, Column 8)

SERAPH RALLY WINS IN NINTH

Three Runs in Final Frame Gives Locals Tilt, 7-6

Cherubs Cop Second in Row from San Franciscans

Coleman Clouts Two Homers to Rout Augie Walsh

BY BOB RAY

Coming from behind with a rush that shoved over three runs in the ninth inning, Jack Lelivelt's avenging Angels once again nosed out the Seals at Wrigley Field yesterday, the score of the Seraphs' second straight victory being 7 to 6.

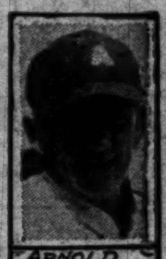
ARNOLD STATZ

Jigger Statz broke up the ball game in the ninth when, after one run had scored, there was one out and runners on second and third, he crashed a double to center that drove across the tying and winning runs.

The struggle was another interesting affair for the fans and both sides played fine ball, which couldn't be said for the athletes in Tuesday's opener. The Seals outhit the Angel forces again, registering thirteen safeties to ten for the home guards, but wasted a lot of their blows.

Augie Walsh started on the mound for the Lelivelt contingent, but was home-runned out of the picture in the third. Red Roberts followed Walsh and yielded the Seals' final three runs before giving way to a pinch-hitter. Young Glenn Gabler sat the Seals on their respective ears in the last two rounds and received credit for the victory pulled out of the fire by his mates in the ninth.

COUCH GETS DEFEAT

Johnny Couch went the full distance for the Seals and made the mistake of letting the Seraphs get their hits in bunches. At that, Couch might have fared better but for a disastrous error by Babe Pinelli during the Angels' winning rally.

Ed Coleman did his best to make the Seals win by clouting Walsh for home runs on his first two trips to the plate. Coleman almost walloped another homer his third time at bat, but Statz picked the ball off the bleacher screen with one hand. Gus Suhr got the other Seal circuit clout, while Walter Berger homed for the Angels. Ber-

(Continued on Page 15, Column 4)

SEPTEMBER, the month of many historic ring contests, is feeling sad. September, the month that saw the Cobrett-Sullivan, Dempsey-Firpo, and the two Dempsey-Tunney affairs, is in mourning. And if any of you want to know why it is that September mourns (pardon it, please,) it is because in this year 1929 the ninth month was to have staged a mighty, climactic championship "battle of the century"—perhaps between Dempsey and his German counterpart, Max Schmeling . . .and now the best that it can product is a nontitular affair between Jack Sharkey and Tommy Loughran.

But on second thought, ladies and gentlemen, it seems that maybe September shouldn't mourn so much. It might be a pretty good scrap at that. A Lithuanian and an Irishman, with no love lost between them, might easily have the customers standing upon their chairs. The Philly Phantom and the Garrulous Gob from Boston, if sufficiently aroused to the fact that a $1,000,000 crown may await the winner, and that each is morally obligated to give the customers a run for their money may surprise the fans and the experts alike and put up a whale of a battle.

Take Jack Sharkey for instance. (Do I hear cries of "We don't want him!"?) All he needs to do is to get back a little of that vicious determination he had when he was poor. Remember how full of fight he was against Maloney, Dempsey and Delaney? If he can only throw off the cautious and languid air that has enshrouded his ring move-

(Continued on Page 14, Column8)

TROJANS DISPLAY PUNCH; BRUINS TAKE IT EASY

Varsity Shows Up Frosh in Scrimmage

BY BRAVEN DYER

On the strength of their showing in Tuesday's scrimmage three second-stringers were promoted to the Trojan varsity yesterday. Those elevated to the regular eleven were Clark Galloway, guard; Ernie Pinckert, outside halfback, and Garrett Arbelbide, end.

GARRETT ARBELBIDE

These boys replaced Jess Mortensen and Tony Steponovich, respectively. As a result of these switches the varsity began to take shape and form last night and for the first time this year demonstrated a real punch in scrimmage.

Coach Howard Jones started

(Continued on Page 14, Column 4)

U.C.L.A. Team on Edge for Grid Rivals

The Bruin gridiron machine of the University of California at Los Angeles yesterday started tapering off in its preparations for meeting the pigskin juggernaut of the University of Southern California in the season curtain-raiser Saturday in the Coliseum. Light drill, including blocking, tackling, signal drill, punting and only the lightest of scrimmaging, featured the practice yesterday on the Westwood tanbark.

Bill Spaulding

Today Coach Bill Spaulding, Bruin mentor, will cut strenuous practice, with no scrimmage at all scheduled, and the same program is slated for tomorrow, the day before the big game with the Trojans.

(Continued on Page 14, Column 3)

WILDCATS DUE HERE TOMORROW

Arizona Gridders Put Off Trip One Day; Oxy Players on Edge

Changing his plans at the last minute, Coach Fred McKale has delayed the departure of his Arizona gridders from Tucson until tonight. They are now scheduled to arrive the morning of the game with Occidental in the Pasadena Rose Bowl tomorrow night, instead of today as originally planned.

COACH McKALE

This delay will prohibit a night workout for the Arizona eleven under the lights at the Rose Bowl, but it is understood McKale has been sending his squad through night scrimmages under improvised lights at Tucson, and that the night play will not be new to them.

Coach Kienholz has his Tiger squad on its toes for the game, and with the exception of Ted Eishoff, husky tackle, lost to

(Continued on Page 14, Column 7)

Standings and Results

PACIFIC COAST LEAGUE

	W.	L.	Pct.
HOLLYWOOD	55	36	.604
Mission	54	37	.593
Portland	53	38	.582
LOS ANGELES	51	40	.560
San Francisco	51	40	.560
Oakland	45	46	.495
Sacramento	32	59	.352
Seattle	23	68	.253

Yesterday's Results

LOS ANGELES, 7; San Francisco, 6.
HOLLYWOOD, 11; Mission, 6.
Portland, 4; Oakland, 0.
Sacramento, 7; Seattle, 2.

How the Series Stand

LOS ANGELES, 2; San Francisco, 0.
HOLLYWOOD, 1; Mission, 1.
Portland, 2; Oakland, 0.
Seattle, 1; Sacramento, 1.

Games Today

San Francisco vs. LOS ANGELES at Wrigley Field.
HOLLYWOOD at Mission.
Oakland at Portland.
Sacramento at Seattle.

NATIONAL LEAGUE

	W.	L.	P.c.
Chicago	94	50	.653
Pittsburgh	84	61	.579
New York	81	61	.559
St. Louis	73	71	.507
Brooklyn	67	80	.456
Philadelphia	65	81	.445
Cincinnati	64	82	.438
Boston	54	93	.367

Yesterday's Results

New York, 8; Boston, 4.
St. Louis, 8; Cincinnati, 0.
Philadelphia, 10-8; Brooklyn, 9-3.
Only games scheduled.

Games Today

Brooklyn at Philadelphia.
Pittsburgh at St. Louis.
Only games scheduled.

AMERICAN LEAGUE

	W.	L.	P.c.
Philadelphia	100	45	.690
New York	86	62	.581
Cleveland	78	68	.534
St. Louis	75	71	.514
Washington	70	76	.479
Detroit	67	81	.453
Chicago	56	90	.384
Boston	55	94	.369

Yesterday's Results

New York, 11; Boston, 10 (11 innings.)
Cleveland, 9; Chicago, 7.
St. Louis, 3; Detroit, 2.
Only games scheduled.

Games Today

Chicago at Cleveland.
New York at Washington.

(Continued on Page 14, Column 3)

H.A.C. MERMEN SET WORLD'S RELAY RECORD

Clyde Swendsen's Hollywood Athletic Club relay swimming team set a new world's record for the 300 medley race last night in the Hollywood Club pool. The time, 3m. 8 1-5s., was over a second faster than the old time of 3m. 9 2-5s. held by the New York A.C. team. The Circle "H" swimmers on last night's record-breaking team, were: Frank Walton, backstroke; Bob Blankenburg, breaststroke, and Weston Kimball, free style.

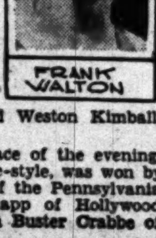
FRANK WALTON

The feature race of the evening, the 200-yard free-style, was won by Walter Spence of the Pennsylvania A.C. Austin Clapp of Hollywood was second, with Buster Crabbe of the Outrigger Club third. The time, which set a new Pacific Coast record for the distance, was 2m. 15 4-5s. The old record was held by Arne Borg of Sweden.

Frank Walton set a new Coast record in the 150-yard backstroke, nosing out Austin Clapp and Frank Booth, both of the Hollywood club, in the fast time of 1m. 44 1-5s.

Jane Fauntz, swimming unattached, won the 100-yard breaststroke race. Genevieve Scully of the Florence Chambers Club of San Diego was second with Olga Fisk of the Mission Beach Club third.

Miss Olive Hatch of the Los Angeles A.C. set what was thought to be a new Coast 100-yard free-style record in a handicap race. The time was announced at 1m. 3 1-5s.

Diving exhibitions by Georgia Coleman and Mickey Riley of the L.A.A.C. were also on the program.

The far western indoor swimming and diving championships,

(Continued on Page 16, Column 1)

[M]AY CO.
by Fashion Advisers [..]y Company Stores!
[AU]TUMN [FR]OCKS
[Da]ytime and Evening Models Unequalled at This Price!
[$]39.50
[..] presentation of the newest mod[..] autumn frocks and ensembles the [..] fashion organization of six [M]ay Company stores chose the [..] new season style. Sports en[..] in sheer wool—flat crepes, fur [..] velvets and embroidered [..] for formal daytime wear . . . [..]velvets, molded crepes for eve[..] presented at $39.50 today . . . with [..]alified assurance that the mod[..] represents the season's crown[..] achievement of the buying and [r]esources of the May Company's [..] group.

[..]it [..] you

A favorable appearance

Whatever your build— Long, short, stout, lean . . . we can fit you in the stylish young Men's models that we weekly advertise.

Morocco-Burgundies

The newest . . . most beautiful worsteds shown this season
. . . . exclusive here

Wood Bros.
Southland's Largest Exclusive Men's Clothiers
315-317-319 West 6th St.
North side of Sixth St. bet. Broadway and Hill

[Mont]martre [Re]vue
[..] the first Autumn [..] and imported [..] Cafe in Holly[..]y-seventh. Two [..] at 9:30 in the [..] imported by our [..]cile Paray, Moly[..] Renee, Marcel

333.1 METERS
K H J
900 Kilocycles

Drive the New...
Cadillacs and La Salles
Test the exclusive and refined Syncro-Mesh Transmission and the Safety Mechanical Brakes. Get the facts about improvements that make these the greatest values in the industry
Lower Prices on all Body Styles
DON LEE
SEVENTH AT BIXEL
EVENINGS UNTIL 9
California Distributor Cadillac and La Salle Motor Cars

261.3 METERS
K F R C
610 Kilocycles

Farquharson Looms as Dark Horse in Pacific Southwest Singles Title Tournament

DEFEATS HALL IN FAST MATCH

Quarter-Finals Scheduled in Today's Play

Van Ryn and Allison Down Austin and Olliff

Dorothy Weisel Defeated by Mrs. L. A. Harper

Today's Feature Matches

10 o'clock. Wilmer Allison vs. Berkeley Bell.

11:30 o'clock. Johnny Van Ryn vs. Sidney Wood.

1 o'clock. Johnny Doeg vs. Norman Farquharson.

2 o'clock. Betty Nuthall and Mrs. Phoebe Watson vs. Mary Greef and Josephine Cruickshank.

3 o'clock. Fritz Mercur vs. Frank Shields.

4 o'clock. Mrs. B. C. Covell and "Bunny" Austin vs. winner of Miss Cross-Allison vs. Mrs. Shepherd-Barron-Bell match.

BY RALPH HUSTON

Norman Farquharson, only foreign player remaining in the Pacific Southwest men's singles championship, today, loomed as a real dark-horse contender for titular honors, following his straight-set victory over Gilbert Hall by scores of 6-4, 6-2. The victory put him into the quarter-finals, where he is scheduled to face Johnny Doeg in a best-three-out-of-five set match.

JOHNNY DOEG

Playing with a steadiness and a precision that drove Hall into numerous errors, Farquharson won in easy fashion. Another such exhibition will return him victor over Doeg, for the husky Stanford star has been playing far below his best form.

Yesterday's matches rounded out the quarter-final round of the men's singles, with the following matches scheduled: Farquharson vs. Doeg, Van Ryn vs. Wood, Allison vs. Bell and Shields vs. Mercur. All of these matches will be played today, with the Allison-Bell match starting off the day on the center court at 10 o'clock.

GREAT MATCHES

Yesterday's schedule was crammed with brilliant action, with the straight-set victory of Wilmer Allison and Johnny Van Ryn over Bunny Austin and John Olliff, standing out as the feature of the day. The American Davis Cup combination, holders of the world's doubles title, won, 6-4, 8-6, 6-4.

The Americans broke through Olliff in the first game of the first set to hang up a lead, and clung to it tenaciously, winning the first set, 6-4. They started off the same way in the second set, breaking through Austin in the first game, but in the tenth, which usually would have been the deciding game, the Englishmen broke through Van Ryn, when the latter made three errors, and evened the count at five all.

Olliff won the next game on his service, to take a 6-5 lead, but the Americans rallied to race through the next three games, taking the set. Van Ryn aced Olliff for the deciding point, but refused to take it, although the linesman ruled the ball good. He insisted on serving another ball, which Olliff purposely dubbed into the net.

The Americans broke through Olliff in the fifth game of the third set, to take a lead, and again in the ninth to take the set and the match.

Both Austin and Olliff made brilliant individual shots, but they lacked the teamwork that was demonstrated by the American combination.

Dorothy Weisel, the talented 19-year old miss from Sacramento, lost a great battle to Mrs. L. A. Harper of San Francisco, being beaten in a tournament for the first time this year. Miss Weisel won the first set, 6-1, took the first three games of the second set, but lost the next six, as Mrs. Harper rallied brilliantly. Mrs. Harper then took the third set to win by scores of 1-6, 6-3, 6-2.

TWO MOVE UP

Austin and Mrs. B. C. Covell advanced into the semifinals in the upper half of the mixed doubles by defeating Miss Weisel and Keith Gledhill in three hard sets, 2-6, 7-5, 6-2. Miss Midge Gladman and Van Ryn moved into the semifinals in the lower half by winning over Mrs. Phoebe Watson and John Olliff, 4-6, 6-4, 6-1.

Mrs. Dorothy Shepherd-Barron went into the semifinals of the women's singles by winning over Dorothy Workman, 6-0, 6-4, and Betty Nuthall also advanced by defeating Gladys Patz, 6-2, 6-1.

Leonard Dworkin, U.C.L.A. star, gave Wilmer Allison a great battle in the singles, with the former intercollegiate champion winning after a lengthy battle, 8-6, 5-7, 6-3. Frank Shields, the former junior champion, was forced to go three sets to defeat Phil Neer, ex-Stanford star, 6-4, 2-6, 6-3.

Miss Betty Nuthall paired with Norman Farquharson to eliminate Mrs. Harper and Shields from the mixed doubles, 6-3, 6-4, and Edith Cross and Allison defeated Gorchakoff and Mrs. Marion Williams, 6-1, 6-2.

Yesterday's results, and the schedule for today:

MEN'S SINGLES

Fourth round—Allison defeated Dworkin, 8-6, 4-6, 6-3; Farquharson defeated Hall, 6-4, 6-3; Shields defeated Neer, 6-4, 2-6, 6-3.

WOMEN'S SINGLES

Fourth round—Mrs. Shepherd-Barron defeated Miss Workman, 6-0, 6-4; Mrs. Harper defeated Miss Weisel, 1-6, 6-3, 6-2; Miss Nuthall defeated Miss G. Patz, 6-2, 6-1.

MEN'S DOUBLES

Fourth round—Van Ryn and Allison defeated Olliff and Austin, 6-4, 8-6, 6-3; Bell and Shields defeated Bartosh and Lewis, 6-4, 6-4, 6-3.

MIXED DOUBLES

Quarterfinals—Mrs. Covell and Austin defeated Miss Weisel and Gledhill, 2-6, 7-5, 6-2; Miss Gladman and Van Ryn defeated Mrs. Watson and Olliff, 4-6, 6-4, 6-1; Miss Nuthall and Farquharson defeated Mrs. Harper and Shields, 6-3, 6-4.

WOMEN'S DOUBLES

Third round—Mrs. Covell and Mrs. Shepherd-Barron defeated Miss Patz and Miss Taylor, 6-0, 6-4; Misses McCoy and Robinson defeated the Misses Marlowe and Babcock, 6-4, 6-4.

Today's complete schedule:

10—Wilmer Allison vs. Berkeley Bell.

11:30—John Van Ryn vs. Sidney Wood.

1—John Doeg vs. Norman Farquharson; Edith Cross and Frank Shields vs. Mrs. D. C. Shepherd-Barron and Berkeley Bell.

2—Mrs. Watson and Betty Nuthall vs. Mary Greef and Josephine Cruikshank; Mrs. Covell and Mrs. Shepherd-Barron vs. Mrs. Henry and Miss Gladman; Edith Cross and Mrs. Harper vs. Miss Weisel and Mrs. Gross.

3—Fred Mercur vs. Frank Shields; John Doeg and Norman Farquharson vs. Neil Brown and Bob Sellar; Mrs. Bundy and Miss L. McFarland vs. Misses McCoy and Robinson.

4—Mrs. Covell and H. W. Austin vs. winner Miss Cross and Allison vs. Mrs. Shepherd-Barron and Bell.

5—Miss Nuthall and Farquharson vs. Miss Gladman and Van Ryn; Mercur and Hall vs. Gledhill and Vines.

Angel Jaysee Grid Schedule Not Complete

With Los Angeles Junior College definitely out of the Junior College League schedule until football season ends, the Angel Jaysee coach, A. J. Scheuttner, will have to arrange his games in accord with the many Pacific Coast games offers he has so far received. The late entrance of the Junior College into active instruction caused the omission of the school from the regular schedule this term. Basketball season, however, will see L.A.J.C. included in the Jaysee League schedules, and the registration of all but one of Manual Arts' varsity championship basketball team of last year indicates that a flashy quintet will be produced. A definite game schedule will possibly be completed by the end of this week, Coach Scheuttner said.

ROBLETO AND MANALO CLASH AT PASADENA

Canto Robleto, little Pasadena Mexican flyweight who is being boosted at home as a title prospect, gets his first real trial tonight in the regular Thursday night card at the Pasadena Arena. He is to fight his first main event, with that rip-roaring Filipino, Foster Manalo (Young Manila.) Canto will do his stuff before an exceptional number of fair fans, for this is "Ladies Night" at the Pasadena Arena, given by Manager Morrie Cohan in observance of his twenty-sixth birthday. All women fans accompanied by escorts will be admitted free, Morrie announces.

Andy Dumler and Johnny Henry, light-heavyweights, will fight the six-round semifinal. Oriel Astudillo, will be seen in the four-round special against Solly Smith. Preliminaries at the same distance will be: Connie Fambro vs. Vernon Gillette, 140 pounds; Bartley Rutledge vs. Melvin Bobo, 138 pounds.

ALHAMBRA BILLS NET MEET FOR KIDS

Alhambra Athletic Club announces a tennis meet for children under 13 years of age, for the week-end of October 4, 5 and 6. Three events will be staged for the youngsters, with valuable trophies at stake in each of them, states Dr. P. M. Sexias, who will be in charge of the tournament, and the events are to be boys' and girls' singles, and boys' doubles. Entries for the tourney will close at 5 p.m. Wednesday, October 2.

GENERAL VIOLET RAY ANTI-KNOCK GASOLINE

High Compression anti-knock

Green Lantern Fountain

The New GREEN LANTERN Malted Milk

RICHER-CREAMIER-TASTIER

Look for the Drug Stores with the sign of the GREEN LANTERN.

Maroons Fool Penn on Buck

BY SOL METZGER

After a deluge of passes and wide end runs, such as we have shown Chicago using, the defense usually opens up to put an end to such tactics. Penn did it last year after the Maroons had successfully executed the three plays shown in the preceding releases. The result was anything but satisfactory. Chicago countered with a neat line buck that went like a house afire.

A defensive center out of the line means that three of the four remaining men, the two guards and one tackle, can be double-teamed by the offensive linemen. When that is possible line bucking may be looked for by the spectator, especially if the attacking team has been forward passing successfully. Note that when you next attend a game.

Chicago will do just that this fall after its passing game, which I have been describing, gets under way. Here is the way it is done: Ball is snapped to No. 3 back, who marks time by taking one step. He does this to permit back No. 2 to smash through the hole to the right of center ahead of him. No. 2's job is to knock down any defensive back who appears. No. 3 smashes through behind No. 2 and depends on his dodging and straight-arm ability to turn a short gain into a long one. Line bucking has changed in football, as we shall see in tomorrow's release.

(Copyright, 1929, Publishers Syndicate.)

WALKER READY FOR CONTRACT

(Continued from Thirteenth Page)

Hudkins has already signed for the 12½ per cent challenger's share.

It is the general opinion that Kearns has other agreements than those of straight percentage since his price has always been $100,000 for Walker.

The official signing will take place at the Elks' Temple where sound pictures will be made by the news reels, probably the first time this method has been employed for the pen scratching of a world's championship bout.

The six-round knockout Hudkins scored over the plucky Joe Anderson Tuesday night, which fight drew $27,000, has been a big boost to interest in the approaching middleweight battle.

Hudkins said yesterday that he expected to weigh 154 pounds for Walker. He tipped 157 for Anderson.

Both champion and challenger plan outdoor training camps. Walker will probably open at Soper's ranch near Ojai in Ventura county, where Jack Dempsey tuned up for the Gene Tunney title fights.

Hudkins may use the Bastanchury ranch, where quarters were built for Paolino and later where Tod Morgan trained for one of his title bouts here early this year.

The date of October 29 falls between the U.S.C. football game at Palo Alto and the California game here. This day was selected in preference to the 22nd in order to not interfere with Ancil Hoffman's show in San Francisco on the 23rd, when Jackie Fields meets Gorilla Jones.

Hoffman, who holds an option on Walker, is here and will be present at the signing of the articles today. Just what connection he will have with the promotion here, if any, has not been made clear.

Kearns gave Hoffman the option at the time he posted $10,000 with the Illinois Boxing Commission, which was demanded before he was permitted to fight Tommy Loughran in Chicago for the light-heavyweight title.

BRUIN ELEVEN TAKES IT EASY

(Continued from Thirteenth Page)

The U.C.L.A. football men are all in prime condition now, with the slight injuries incurred last week by several of the players all ironed out.

Although no definite statement on the possible outcome of Saturday's grid fracas has been made by either Bill Spaulding or Capt. Carl Brown, stellar tackle, other than that the Bruins will be in the Coliseum to seriously contest the victorious march of the Thundering Herd of Troy, the general feeling on the campus and among the U.C.L.A. players is that the underdogs may make things interesting for the Trojans and the spectators. Betting odds on the campus allow the proteges of Coach Howard Jones twenty-eight points leeway at even money.

The starting line-up as announced Tuesday by Spaulding has not been changed. The backfield men who will play against Southern California are Norman Duncan, star sophomore fullback; Buddy Forster, Reuben Thoe, Jerry Russom and Howie Roberts, halfbacks; and Cliff Simpson and Eddie "King" Solomon, signal-callers. Spaulding said yesterday that he would use Simpson and Solomon about equally at the quarterback post during the game.

The Bruin line includes Bob Rasmus, Hal Bishop, Dick Mulhaupt and Stoefen, ends; Capt. Carl Brown, Carl Jacobson and Russell Huse, tackles; Gene Noble, Maurice Goodstein, Al Gibson and Jack Remsburg, guards; and Marion "Patches" French and Milum, centers.

REDLANDS HAS POOR PROSPECT

Coach Trine's Boys Lacking in Weight

Has Squad of 33 Working Out for Varsity

Loper Acts as Captain and Calls Signals

BY EDWARD LAWRENCE

(This is the sixth of a series of articles dealing with football teams of the Southern California Conference.)

Based on the law of averages, if nothing else, it would seem time to prognosticate a Southern California Conference football championship for the University of Redlands.

It does appear, however, upon close inspection, that the Bulldog of this fall will be the same molarless animal of yore.

The "old grads" still recall the days of Redlands' football glory, but only an ancient alumnus would, as it has been almost a decade since the Bulldog ravished the conference.

When interviewed yesterday, Coach Lee Trine emanated anything but optimism. He has a turnout of thirty-three, but the boys lack both weight and experience. In the matter of weight, Trine will stage a battle with Stanton of Caltech. Stanton claims his line won't average an ounce over 156 pounds per man, and the Bulldogs are in the same boat.

Redlands has six returning lettermen, three linemen and three backs. Capt. Dwight Loper, now completing his fourth year, one frosh and three varsity, on Bulldog grid teams, will call signals. Hilton Bell, fullback, and Hank Beiden, half, complete Trine's veteran trio. In addition he has an experienced man in Harold Neidermeyer. Yamamoto and Jim Fox are also showing up all in practice and will make good running mates for the regulars.

Other backfield prospects include Beatty, a likely-looking halfback from Citrus Junior College, McCall, Werne, Keele, Poole, and Crawley.

On the line, the mainstays will be Ray Anger, center; Dick Collins, end, and Maurice Smith, tackle. Beiden may be taken from the backfield to play opposite Collins and strengthen the line.

Jack Boone, tackle and captain of the 1928 frosh eleven, has made a place for himself on the line. Trine is also using two sophmore guards, Toombs and Flannigan, as regulars.

Trine will take his substitute strength from Goodyear, Sturtevant and Bentz, centers; Goldie, Sorrels, Stacey, and Adams, guards; Hull, Heney, Bingham, and Dougherty, tackles, and Miller, G. Smith, Briscoe, and Heisner, ends.

Redlands plays its first game Saturday against the Chaffey Junior College, and meets San Diego State two weeks later in a conference struggle.

S.C. VARSITY SHOWS PUNCH

(Continued from Thirteenth Page)

scrimmage at 4:30 and the boys kept at it until after 6 o'clock. Arrayed against the varsity were Aubrey Devine's frosh and Clif Herd's Spartans. Taking everything into consideration the varsity looked very good, and the frosh and Spartans were forced to take quite a pounding during the afternoon's workout.

LONG SCRIMMAGE

Jones is naming no starting line-up for Saturday's game with the Bruins, stating that only four men are certain of opening the contest. However, you can name eleven men and be reasonably sure of being right in ten cases. The only position which appears uncertain, at least to this writer, is right end, where Arbelbide is giving Steponovich all the competition Tony desires. At that, our guess is that Steponovich will start, along with Tappaan.

The tackles will be Anthony and Hoff, the guards Capt. Barragar and Galloway, and center, Dye. In the backfield will be Russ Saunders, Harry Edelson, Jim Musick and Pinckert.

Last night's scrimmage revealed Saunders, Marshall Duffield and Gaius Shaver in all their manly glory as ball carriers of no mean ability. With his linemen, principally the guards, cleaning up for him, Saunders knocked off gain after gain.

RUNS TEAM FAST

Duffield is going to play a lot of football this year. The Santa Monica boy seems to get better each night, and he runs the team faster than any of the other quarterbacks. Some of the railbirds are already prone to predict that Saunders will eventually wind up in a halfback position, but personally we can't see that switch—at least not until Russ has been given a fair chance under fire.

Shaver, too, is going great guns. Put him behind that first line and with first-string backs blocking for him and the ex-Covina kid will clean up. He is powerfully built and never hesitates once he's under way.

Arbelbide's blocking has improved tremendously and that's where he holds the edge over Steponovich. The big sophomore also seems to catch passes better than Tony, but "Step" is a fighter all the way through, and Arbelbide has his work cut out if he's going to win that right-end berth.

The scrimmage with the frosh was in the form of a regular game, with a kickoff and everything. It wasn't long before the varsity had two touchdowns and they blocked a punt for another. The frosh did not carry the ball.

KEY MEN

Barragar and Galloway were cleaning up at the guard positions and this made a big difference in the way the plays clicked. After all, the guards are the key men under Jones's system, and when they are not doing their stuff it's just too bad.

Don Moses donned his monkey suit last night for the first time this year. He ran signals with the third outfit, favoring his injured foot only slightly.

On the strength of his showing on the Spartans last night Fullback Willingham will probably be promoted to the varsity soon. The same goes for Jensen, end.

Sam Barry left for Seattle after dinner. He is going to scout Washington in two games.

Aubrey Devine will depart for Corvallis this evening to give Oregon State the double "O."

Although the scrimmage was rough there were no casualties. Pierce, from Riverside J. C., suffered a badly cut eye while engaged in running plays with the Spartans.

GOLFERS TIE ABROAD

PARIS, Sept. 25. (AP)—Two British stars, Archie Compston and Aubrey Boomer, tied for the French open golf championship on the St. Cloud course today. Both had seventy-two-hole scores of 283. The question of a playoff has not been decided.

THE MURDEROUS HUDKINS

APPARENTLY there is no further doubt about the ability of Mr. Ace Hudkins as a middleweight fighter. He simply crushed the only other man in the division—Joe Anderson—besides Mickey Walker who held a decision over him. And crushed is the word. Anderson was a game, courageous foe who packed as much fight but not as many guns as the Wildcat in their red-hot imbroglio at the Olympic the other night.

For murderous, savage fighting there hasn't been a bout to equal it in this city for a long time. Fresh from a long stay on Mark A. Mayer's ranch at Portland Anderson was in splendid condition. He was trained to the pink. But so was Hudkins, and the latter was the harder hitter. All other things being equal the socker invariably wins.

Hudkins seems to possess that rare faculty of returning to the ring from an extensive vacation and looking like a champion. Mr. Mickey Walker, the middleweight king, was in the audience the other night, and somehow I suspect Mr. Walker felt much safer in his cushiony seat than he possibly could have appeared in the ring.

It really didn't look comfortable for any man in that roped inclosure against Hudkins Tuesday night. Only a gallant boy like Anderson trained to the peak would have lasted through the sixth round.

Comparing what Walker displayed against Cowboy Jack Willis at San Francisco last February and what Hudkins displayed against Anderson the other night Mr. Hudkins is the next middleweight champion as sure as shooting.

At his best Walker probably would be unable to retain his crown and certainly the night club trail has taken its toll of the champion.

* * *

A FOUL—A FLEETING SECOND

ED SMITH, the veteran sporting man, raised an interesting point after the Olympic battle.

He called attention to how a slight second of time can change the whole wheel of events.

According to Smith and Dr. Lloyd Mace, the State Athletic Commission physician, Anderson was palpably fouled in the fourth round—the second knockdown.

Both Smith and Dr. Mace were seated on the west side of the ring and in a position to see the punch which they say landed far below the waist line. Anderson's back was to me, and although it was plain that the blow started low I was unable to see where it wound up.

Referee Jack Kennedy was also on the side away from the punch, and he ruled it fair although Dr. Mace said after the bout he shook his head at Kennedy at the time. Kennedy was not in a position to see it. Anderson claimed a foul but gamely resumed when he staggered to his feet at the count of nine.

The point Smith brings out is this:

Had the foul blow—palpable to those on the west and half of the north side of the ring—been allowed there probably would be no middleweight championship between Hudkins and Walker this fall.

At least there would have been none October 29. Hudkins would have drawn at least an automatic suspension of thirty days. At the end of that time it would be up to him to meet Anderson in a rematch and clear up the foul episode.

So in a fleeting second of time with the referee in an unfortunate position to see the punch and with a game fighter refusing to press his claim of foul the complete complexion of things was changed.

Hudkins goes on up the middleweight trail—probably to the throne—and he apparently can thank his lucky stars for two things—the referee's position and Anderson's gameness. Dr. Mace would have ruled the blow foul had he been called into the ring. He declared himself on that point after the bout.

That one second of time may be the turning point in Hudkins's march on the middleweight title. The Wildcat owes much to the courage of Kentucky Joe Anderson.

* * *

NO FIRST STRINGERS

IT appears that the scrimmage at the Trojan stockade the other night was just the thing to make the so-called first stringers sit up nights and wonder if they are going to be first stringers or not.

All reports indicate that the second stringers appeared much more potent against Clifton Herd's Spartans than the alleged varsity men.

Of course, that is a condition that probably tickles Mr. Howard Harding Jones to death.

Despite his roars about the inefficiency of the first stringers he knows that the situation is healthy.

From now on the Trojan candidates for the varsity will be scrapping like mad for their positions.

Although other elements probably enter into it Mr. Russ Saunders's efforts as quarterback apparently were not as successful as those of Mr. Marshall Duffield.

It is not at all unlikely that Mr. Jones will do some experimenting with this position before he goes into the bigger and more important games of the year.

He did it last year before Don Williams rose to the heights and became the man of the hour and with the situation even more uncertain than in 1928 most anybody is likely to get that signal caller's berth.

AL WALKER ARRIVES FOR BOUT WITH TOM HAWKINS

Al Walker, giant negro from New York who claims a three-round decision from George Godfrey, arrived here yesterday. He boxes Long Tom Hawkins, the California black giant, at the Olympic next Tuesday night.

Sammy Jackson and Joe Vargas, welterweights, will box ten rounds on the same card for a double wind-up.

Walker is known to the trade in the East as "One Punch Al." He is as big as Godfrey and packs a terrific wallop in his right hand.

Besides Godfrey, the newcomer holds decisions over Arthur DeKuh, Big Bill Hartwell, Lee Anderson, Jack Gross and others. He is being handled for this fight by Jack Wren. Charley Rose, who holds a contract on Max Schmeling, is Walker's eastern manager.

Walker stands a chance of breaking into plans now under way for the rematch between Godfrey and Hawkins which is dated for late November. Hawkins won from Godfrey on a foul here about six weeks ago.

In that bout Hawkins looked like the better fighter of the two in spite of the bad ending.

Jackson originally signed to box Vargas at 148 pounds, but the weight has been boosted at the request of Vargas who is heavy.

Vargas has fought Jackie Fields and is a tough Mexican puncher.

Billy Townsend, who recently stopped Wildcat Carter, is en route to Los Angeles from Vancouver with his manager, Jack Allan. The Canadian is rematched with Carter here for the second week in October.

Goldie Hess will be out of the ring for six weeks due to an operation, having his tonsils removed. The little battler, who made sensational fights at the Olympic against Santiago Xorilla, Bud Taylor, Tod Morgan, Carter and Eddie Mack, is recuperating rapidly.

Mack, who boxes Tony Canzoneri in Chicago Friday night, may be rematched with Hess here for early November.

BASEBALL STANDINGS

(Continued from Thirteenth Page)

AMERICAN ASSOCIATION

	W.	L.	P.c.
Kansas City	108	54	.667
St. Paul	99	62	.615
Minneapolis	86	77	.528
Indianapolis	76	87	.466
Columbus	75	87	.463
Louisville	74	86	.462
Toledo	65	97	.401
Milwaukee	63	98	.391

Yesterday's Results

Indianapolis, 6-0; Minneapolis, 3-3.

Louisville, 18-2; St. Paul, 9-2 (second game tie, seven innings.)

Toledo, 5; Milwaukee, 2.

Kansas City, 8; Columbus, 2.

WOLVERINES BEAT JAPANESE

YOKOHAMA, Sept. 25. (AP)—The University of Michigan baseball team wound up its tour of Japan today with a victory over Yokohama Commercial College by a score of 11 to 5.

Jones Takes Open Stance for a Spoon

BY SOL METZGER

When Jones got his eagle 3 on the ninth at Winged Foot it was apparent for two reasons that a spoon was used for his second. First, he shortened his backswing. Second, his stance was open.

Harold Hilton, former British open and amateur champ, who also copped the United States amateur, advises all golfers always to use an open stance in order to simplify their problems. He advocates it on the ground that the nearly all great golfers do so, thus putting the weight of evidence in its favor, and because it permits one to better see the direction line than does any other stance. Tomorrow—do we get our weight into the golf swing?

Enjoy the thrill of long, straight drives. Write Sol Metzger, care of The Times, for free leaflet on driving. Inclose stamped, addressed envelope.

(Copyright, 1929, Publishers Syndicate.)

WILDCATS DUE ON GAME TODAY

(Continued from Thirteenth Page)

the Oxy team for the season through a broken leg, the Eagle Rock eleven is in wonderful shape. Kienholz plans to send his charges through their last intensive workout this afternoon, with possibility of a light signal drill tomorrow.

Final adjustments were made on the illumination system at the Rose Bowl last night when Occidental went through more than a half-hour of strenuous scrimmage under the forty huge searchlights that brighten the field. Both Kienholz and players expressed themselves as entirely satisfied with the layout, and Kienholz says he is positive Coach McKale and the Arizona players will be equally pleased.

Phil Ellsworth, Oxy graduate manager, is preparing to handle one of the largest non-New Year's Day crowds in the history of the Rose Bowl tomorrow night, the advance ticket sale indicating a surprising interest in the after-supper football idea. Tomorrow night's contest will mark the first after-dark game played in Los Angeles since the old St. Vincents, now defunct, tried the game under lights at Fiesta Park more than twenty years ago.

JOHNNY DUNDEE STOPPED

MONTREAL, Sept. 25. (AP)—Al. Foreman, lightweight of Canada, won on a technical knockout over Johnny Dundee of New York, former featherweight champion of the world, in the tenth and final round of their bout here tonight. Dundee was knocked down five times in the tenth round before the referee stopped the fight.

STRANGLER IN INITIAL MAT DRILL

Lewis Takes First ... Workout; Nick Lutze ... in Heavy Training

SPORTS SKETCHES BY FEG MURRAY

HARVARD APPROVES GAME

A Different man's shoe because the shank is FLEXIBLE

You'll notice the difference when you put on a Cantilever Shoe. You'll feel an improvement with the first steps you take. And you will fully realize it after you have worn the shoes for a day or two. For Cantilevers are completely comfortable—they end the pain of tired, cramped feet. The Cantilever *shank, being flexible*, gives freedom to the foot. Every muscle can work—weak arches can exercise themselves back to health. Come in and let our salesman show you this flexible shank and the other Cantilever comfort features. The new styles are on display now.

CANTILEVER SHOES NATURAL ARCH SUPPORT

CANTILEVER SHOES

728 South Hill Street

3rd Floor Paden-Pelton Bldg.

Pasadena: Cantilever Shoe Store, 19 So. Euclid Ave.

VIEW LOT

Level lot, 150x147, on Hyperion, south of Sunset in a B zone. Said to cost originally $15,000, priced at $9500, terms $1500 cash.

This and many other new real estate offerings appear today in

TIMES WANT ADS

Yankees Down Red Sox in Eleven Inning Game, 11-10

BOSTON BOWS TO NEW YORK

Pipgras Rescues Nekola in Eighth

Only One Hit in Three Sessions

Give Tribute to Huggins's Passing

BOSTON, Sept. 25. (AP)—Playing innings without knowledge death of their manager, Miller Huggins, in a New York hospital, the Yankees defeated the Red Sox 11 to 10, in eleven innings here cleaning up two straight in short stay in the hub.

George Pipgras rescued Frank Nekola and gave Boston only one hit in the last three innings. At the start Nekola was opposed by Ray Dobens, his pitching mate at Holy Cross a year ago.

Just before the sixth inning players of both teams lined up at the plate and the spectators stood in one minute of silent prayer for Miller Huggins. Score:

NEW YORK	AB	H	O	A	BOSTON	AB	H	O	A
[illegible]					Reeves.3b	4	1	1	2
					Barrett.rf	3	1	4	0
					N'rlesky.ss	5	0	3	3
					M.Gast'n.p	1	0	0	0
					Scarritt.lf	6	1	2	0
					Regan.2b	6	3	2	6
					Todt.1b	6	1	15	0
					Cicero.cf	6	3	2	0
					Heving.c	3	1	2	1
					A.Gast'n.c	2	1	2	0
					Dobens.p	2	0	0	1
					Durham.p	0	0	0	0
					Ruffing.x	1	0	0	0
					Carroll.p	0	0	0	0
					Rhyne.ss	3	0	0	3
					Bigelow.xx	1	0	0	0
					Gerber.xxx	0	0	0	0
Totals	47	17	33	16	Totals	46	13	33	16

x—Batted for Moore in 8th. xx—Batted for Durham in 6th. xxx—Batted for Heving in 9th. Batted for Regan in 11th.

SCORE BY INNINGS

New York ......2 0 3 0 0 0 2 0 3 0 1—11
Boston ......2 0 0 0 0 0 1 7 0 0 0—10

SUMMARY

Errors—Lazzeri, Combs. Runs batted in—Gehrig, 3; Koenig, Ruth, Barrett, Regan, Heving, Scarritt, Reeves, Rhyne, 2. Two-base hits—Regan, Nekola, Lazzeri, Ruth. Three-base hits—Lazzeri, 2; Cicero, Rhyne. Stolen bases—Regan. Sacrifice hits—Durst, Gehrig. Double plays—Lazzeri to Koenig to Gehrig; Gehrig to Koenig; Regan to Todt. Left on base—New York, Boston, 11. Bases on balls—Off Dobens, 2; Pipgras, 1; M. Gaston, 1. Struck out—By Dobens, 1; Carroll, 1. Hits—Off Dobens, 12 in 5 2-3 innings; Heimach, 6 (none out in 7th); Nekola, 1-3; M. Gaston, 3 in 4; Sherid, 3 in 1-3; Carroll, 1; Moore, 0 in 1-3; Pipgras, 1. Wild pitch—M. Gaston. Winning pitcher—Pipgras. Losing pitcher—M. Gaston. Umpires—McGowan, Campbell and .... Time of game—3h.

SOX SUNK

CLEVELAND, Sept. 25. (AP)—Myatt hoisted one of Harry McKain's fast ones over the field wall with Joe Sewell and Hodapp on base in the ninth here today to give the Cleveland Indians a 9-to-7 victory over Chicago White Sox.

..., recruit from New Orleans, the Indians' fourth hurler of the day, pitched the last inning and received credit for the victory. The score:

CHICAGO	AB	H	O	A	CLEVELAND	AB	H	O	A
[illegible]					Porter.rf	3	1	0	0
					Tavener.ss	3	1	0	5
					Averill.cf	4	0	3	0
					Fonseca.1b	4	1	12	1
					Falk.lf	4	2	0	0
					J.Sewell.3b	4	2	1	1
					Hodapp.2b	5	3	4	2
					Myatt.c	2	1	5	0
					L.Sewell.c	2	0	2	0
					Holloway.p	3	0	0	2
					Brown.p	0	0	0	0
					Miljus.p	0	0	0	0
					Harder.p	0	0	0	0
					Hauser.z	1	0	0	0
Totals	38	14	z26	16	Totals	32	10	27	16

z—One out when winning run scored. Batted for Miljus in 8th.

SCORE BY INNINGS

Chicago ......2 1 0 0 0 0 2 2 0—7
Cleveland ......0 0 0 0 1 2 2 1 3—9

SUMMARY

Errors—Hodapp, Fonseca, Averill, Cissell. Runs batted in—Myatt, 3; Porter, Fonseca, Falk, J. Sewell, Clancy, 2; Kamm, Kerr, McKain. Two-base hits—Metzler, 2; Fonseca, Porter, Cissell, Tavener. Three-base hit—Falk. Home run—Myatt. Sacrifice hits—Clancy, J. Sewell, Averill, Fonseca, Berg. Double plays—Kerr to Cissell to Clancy; Kamm to Clancy. Left on base—Chicago, 9; Cleveland, 9. Bases on balls—Off Holloway, 1; Walsh, 7; Miljus, 1; McKain, 1. Struck out—By Miljus, 1. Hits batted—Off Holloway, 9 in 6 1-3 innings; Brown, 5 in 1; Miljus, none in 2-3; Harder, none in 1; Walsh, 7 in 6 2-3; McKain, 3 in 2 1-3. Hit by pitcher—Harder. Losing pitcher—McKain. Umpires—Geisel, Moriarty and Van Graflan. Time of game—2h. 9m.

Fine Tailoring by Lawrence G. CLARK 203 West 8th Street

HOLLYWOOD STARS CLOUT WAY BACK TO LOOP LEAD

(Continued from Thirteenth Page)

some real robust hitting. Bill Rodda led off with a double and Ike Boone followed with a home run, his fifty-fourth homer of the season. Pete Scott followed with another home-run drive. Sherlock was tossed out and Hufft kicked in with a double, but Slade and Hoffman were retired.

Pillette was no puzzle. Lee singled to open the game but was nailed at second trying to stretch the hit to a double. Rollings singled and Funk walked. Hank Severeid got his first of five hits to score Rollings and was forced at second by Rumler, but Funk scored while the play was being made.

STARS CHASE PILLETTE

Pillette was knocked out of the box in the third. Rollings singled, Funk tripled and Severeid singled in succession. Rumler was out on a fly to Slade, but Heath doubled and Pillette went to the clubhouse. Carlyle greeted Krause with a single and Maloney doubled, Hollywood getting four runs out of the six hits.

In the fourth with two men out, Funk got a pass and scored when Hank Severeid hit a home run into the bleachers. Krause settled down after that and blanked the visitors until Slade's bad throw gave them an opening in the eighth. The series now is even up, with five more games to play. The score:

HOLLYWOOD	AB	H	O	A	MISSION	AB	H	O	A
Lee.ss	5	3	1	6	Mull'gn.3b	5	1	0	1
Rollings.3b	6	2	1	4	Rodda.2b	5	1	3	6
Funk.rf	3	1	1	0	Boone.rf	4	2	2	0
Severeid.c	5	5	4	0	Scott.cf	4	2	2	1
Rumler.lf	6	1	2	0	Sherl'k.1b	4	1	13	0
Heath.1b	5	2	11	0	Hufft.lf	4	2	2	0
Carlyle.cf	5	2	3	0	Slade.ss	3	0	2	3
Maloney.2b	4	1	4	2	Hofmann.c	4	0	3	0
Johns.p	5	1	0	1	Pillette.p	0	0	0	1
					Krause.p	3	0	0	3
					Berger.x	1	0	0	0
Totals	43	18	27	13	Totals	37	9	27	15

x—Batted for Krause in 9th.

SCORE BY INNINGS

Hollywood ......2 0 4 2 0 0 0 3 0—11
Base hits ......4 0 6 1 0 1 2 3 1—18
Mission ......1 0 0 2 0 0 0 3 0—6
Base hits ......1 0 0 4 0 0 0 4 0—9

SUMMARY

Errors—Slade, Rodda, Lee. Innings pitched—By Pillette, 2 2-3. Charge defeat to Pillette. At bat—Off Pillette, 14. Hits batted—Off Pillette, 8. Runs scored—Off Pillette, 4. Runs responsible for—Johns, 4; Pillette, 5; Krause, 2. Struck out—By Johns, 4; Krause, 3. Bases on balls—Off Johns, 1; Pillette, 1; Krause, 3. Wild pitch—Krause. Home runs—Severeid, Boone, Scott. Three-base hit—Funk. Two-base hits—Heath, Maloney, Severeid, Rumler, Rodda, Hufft. Runs batted in—Severeid, 4; Rumler, 3; Funk, Carlyle, Maloney, Sherlock, Hufft, Boone, 2; Scott. Double plays—Slade to Sherlock; Mulligan to Rodda to Sherlock. Time of game—1h. 50m. Umpires—Sweeney, Casey and Kolls.

BRAVES BUMPED

NEW YORK, Sept. 25. (AP)—The giants made it three straight over the Braves here today, winning by 8 to 4 and reducing the second-place lead of the idle Pirates to three games. Boston outhit New York by 15 to 12, but Walker was tight in the pinches and hung up his seventh straight victory. The Braves erred four times. The Giants knocked out Bob Smith in five innings.

BOSTON	AB	H	O	A	NEW YORK	AB	H	O	A
Richb'g.rf	5	3	3	1	Roush.cf	4	0	4	0
Maguire.2b	5	2	3	2	Leach.lf	5	2	2	0
Sisler.1b	4	3	4	1	Farrell.3b	5	2	0	4
Bell.3b	4	0	2	1	Terry.1b	5	1	10	1
Clark.cf	4	2	2	0	Ott.rf	5	0	5	1
Dunlap.lf	4	2	4	0	Jackson.ss	3	2	1	6
M'nville.ss	4	2	0	1	Hogan.c	4	2	0	0
Spohrer.c	2	0	6	0	Cohen.2b	4	3	4	3
Cronin.c	2	1	0	1	Walker.p	3	0	1	2
Smith.p	2	0	0	0					
Cooney.x	1	0	0	0					
Delaney.p	1	0	0	1					
Totals	39	15	24	8	Totals	36	12	27	17

x—Batted for Smith in 6th.

SCORE BY INNINGS

Boston ......0 0 0 2 1 1 0 0 0—4
New York ......0 0 3 0 4 0 0 1 x—8

SUMMARY

Errors—Clark, Maguire, Maranville, 2. Runs batted in—Farrell, Jackson, Hogan, 2; Cohen, 2; Clark, Sisler, Dunlap. Two-base hits—Richbourg, Farrell, Hogan, Bell. Three-base hit—Bell. Home run—Dunlap. Sacrifice hit—Walker. Double plays—Walker to Jackson to Terry; Jackson to Cohen to Terry; Ott to Terry. Left on base—New York, 8; Boston, 8. Bases on balls—Off Smith, 3. Struck out—By Smith, 1. Hits batted—Off Smith, 10 in 5 innings; Delaney, 2 in 3. Losing pitcher—Smith. Umpires—Jorda, Stark and Klem. Time of game—1h. 42m.

ROBINS RUINED

PHILADELPHIA, Sept. 25. (AP)—A double conquest by the Phillies over Brooklyn today, 10 to 9 and 8 to 5, enabled the local club to whittle down the Robins' lead for fifth place to half a game.

Slugging marked both games with the Phillies winning the opener in the ninth inning on home runs by Chuck Klein and Don Hurst.

That was Klein's fortieth and Hurst's thirtieth of the season. In the second game Klein hit his forty-first and Frank O'Doul his thirty-first.

Babe Herman hit for the round trip with two pals on board the sacks in the second game while Tripp Sigman, who hit forty-one homers this season in the Central League, got his first major league circuit belt in the opening game.

In the race for the 1929 hitting crown O'Doul gained on Herman, getting four in nine while Herman got two in five. The score:

First game:

BROOKLYN	AB	H	O	A	PHILADELPHIA	AB	H	O	A
Moore.2b	6	3	3	3	T'mpsn.2b	5	1	3	5
Freder'k.cf	6	3	3	0	O'Doul.lf	5	2	0	0
Herman.rf	2	1	3	1	Klein.rf	4	2	1	0
Bressler.lf	6	2	1	0	Whitney.3b	4	1	1	2
Bis'onte.1b	5	3	12	0	Hurst.1b	3	3	8	1
Gilbert.3b	6	4	1	3	Sigman.cf	3	2	2	0
Warner.ss	5	3	0	3	Theve'w.ss	3	2	2	5
Deberry.c	3	1	1	0	Lerian.c	4	2	6	1
Picinich.c	2	0	0	1	Davis.c	3	0	2	0
Moss.p	3	0	0	2	Milligan.p	2	1	0	0
Morrison.p	0	0	0	0	Collins.p	3	1	1	0
Hendrick.x	1	0	0	0					
Carey.xx	1	0	0	0					
Totals	45	21	z25	13	Totals	37	15	27	15

z—One out when winning run scored. x—Batted for Deberry in 5th. xx—Batted for Moss in 9th.

SCORE BY INNINGS

Brooklyn ......1 0 3 0 0 2 2 0 1—9
Philadelphia ......4 0 0 1 0 1 2 0 2—10

SUMMARY

Errors—Warner, Thevenow. Runs batted in—Bressler, 3; Hurst, 2; Sigman, 3; Lerian, Milligan, Bissonette, 2; Whitney, Herman, 2; Gilbert, 2; Klein, 2. Two-base hits—O'Doul, 2; Bressler, 2; Herman, Gilbert, 2; Collins, Frederick. Home runs—Sigman, Klein, Hurst. Sacrifice hits—Whitney, Herman. Hits batted—Off Milligan, 9 in 2 innings (none out in 3rd;) Collins, 12 in 7; Moss, 13 in 8; Morrison, 2 in 1-3. Stolen base—Hendrick. Struck out—By Collins, 5; Moss, 1; Milligan, 1. Bases on balls—Off Milligan, 2; Moss, 3; Collins, 3. Left on base—Brooklyn, 14; Philadelphia, 6. Double plays—Thevenow to Thompson to Hurst; Whitney to Lerian to Hurst. Winning pitcher—Collins. Losing pitcher — Morrison. Umpires—Hart, McLaughlin and Pfirman. Time of game—2h. 16m.

Second game:

BROOKLYN	AB	H	O	A	PHILADELPHIA	AB	H	O	A
Moore.2b	5	1	0	3	T'mpsn.2b	5	2	3	4
Freder'k.cf	4	2	3	0	O'Doul.lf	4	2	1	0
Herman.rf	3	1	2	0	Klein.rf	4	2	2	0
Hendr'k.lf	4	2	3	0	Whitney.3b	5	1	0	1
Bis'nte.1b	5	0	10	0	Hurst.1b	4	1	12	0
Gilbert.3b	5	2	2	3	Sigman.cf	4	2	2	0
Warner.ss	4	1	1	2	Theve'w.ss	4	2	2	3
Henline.c	4	1	1	0	Davis.c	3	0	4	3
M'Weeny.p	2	0	0	0	Willo'by.p	3	0	0	1
Newsome.p	0	0	0	0	Smythe.p	0	0	0	1
Biethen.p	0	0	0	0					
Dudley.p	0	0	0	1					
Bressler.x	0	0	0	0					
West.xx	1	1	0	0					
Totals	37	12	24	8	Totals	38	14	27	13

x—Batted for McWeeny in 6th. xx—Batted for Biethen in 8th.

SCORE BY INNINGS

Brooklyn ......0 0 3 0 0 0 2 0 0—5
Philadelphia ......0 0 1 0 4 0 3 0 x—8

SUMMARY

Errors—Davis, Gilbert. Runs batted in—Herman, 3; Klein, O'Doul, 2; Sigman, Davis, 2; Gilbert, Thompson, 2. Two-base hits—Hurst, Klein, Davis, 2; Thompson, 2; Gilbert, Sigman. Home runs—Herman, Klein, O'Doul. Hits batted—Off McWeeny, 6 in 5 innings; Newsome, 5 in 1 2-3; Willoughby, 7 in 6 (none out in 7th;) Smythe, 5 in 3; Biethen, 6 in 1-3; Dudley, 1 in 1. Stolen base—Warner. Struck out—By Willoughby, 1; McWeeny, 1. Bases on balls—Off Willoughby, 6; McWeeny, 4; Newsome, 1; Biethen, 1. Left on base—Brooklyn, 11; Philadelphia, 12. Double plays—Thevenow to Thompson to Hurst. Winning pitcher—Willoughby. Losing pitcher—Newsome. Wild pitch—McWeeny. Umpires — McLaughlin, Pfirman and Hart. Time of game—2h. 5m.

BROWNS BEST

DETROIT, Sept. 25. (AP)—Earl Whitehill allowed St. Louis two hits up to the ninth inning in the last game of the season against the Browns here today but weakened then and lost a 3-to-2 decision for the Tigers.

The victory gave St. Louis twelve victories over the Tigers in 1929. Detroit won ten.

ST. LOUIS	AB	H	O	A	DETROIT	AB	H	O	A
Blue.1b	4	0	14	2	Johnson.rf	4	1	3	0
M'Neely.rf	4	0	3	0	Rice.cf	4	1	1	0
Manush.lf	4	1	1	0	Geh'ger.2b	4	3	3	2
McG'wn.cf	2	0	2	0	Alex'der.1b	4	0	9	0
Kress.ss	4	1	2	3	Stone.lf	4	2	2	0
O'R'rke.3b	4	1	1	2	McM'us.3b	3	0	0	4
Melillo.2b	4	2	1	4	Akers.ss	2	0	1	2
Schang.c	1	0	2	1	Hargrave.c	2	0	7	1
Bl'holder.p	3	1	1	4	Whiteh'l.p	3	1	1	1
Totals	30	6	27	16	Totals	30	7	27	10

SCORE BY INNINGS

St. Louis ......1 0 0 0 0 0 0 0 2—3
Detroit ......0 0 0 0 1 0 0 0 1—2

SUMMARY

Errors—Akers, 2; Melillo. Runs batted in—Manush, Melillo, Blaeholder, Alexander. Two-base hits—Melillo, Stone, Kress, Gehringer. Stolen base—Manush. Sacrifice hits—McNeely, Blaeholder, Blue; McManus, Akers. Double plays—Gehringer to Akers to Kress; McManus to Hargrave to Alexander; Blaeholder to Blue to O'Rourke. Left on base—St. Louis, 8; Detroit, 4. Bases on balls—Off Whitehill, 5; Blaeholder, 1. Struck out—By Whitehill, 3. Umpires—Hildebrand and Guthrie. Time of game—1h. 34m.

CARDS COP

ST. LOUIS, Sept. 25. (AP)—The Cardinals took the series with the Cincinnati Reds today, winning the third and last game, 8 to 0.

It was the Cardinals' eighteenth victory out of twenty-one games with the Reds this season. Al Grabowski, young southpaw rookie, hurled for the Cardinals, making a record for himself of twenty-five scoreless innings. It was also Grabowski's third victory in four starts. Kolp was the losing pitcher. Score:

CINCINNATI	AB	H	O	A	ST. LOUIS	AB	H	O	A
Swanson.lf	4	1	4	0	Douthit.cf	4	0	6	0
Critz.2b	4	1	4	0	Orsatti.rf	4	3	3	0
Zitam'n.rf	4	0	2	0	Wilson.c	4	2	2	0
Kelley.1b	4	0	5	1	Bot'mly.1b	4	1	8	0
Allen.cf	4	1	3	0	Hafey.lf	3	1	3	0
Sukef'th.c	4	2	1	1	High.3b	4	1	0	4
Ford.ss	4	0	3	0	Selph.2b	4	1	2	2
Stripp.3b	3	1	1	1	Gelbert.ss	4	1	3	3
Kolp.p	1	0	0	1	G'bowski.p	3	2	0	0
Rixey.p	1	0	0	1					
Dressen.x	1	0	0	0					
Totals	34	6	24	5	Totals	34	12	27	9

x—Batted for Kolp in 6th.

SCORE BY INNINGS

Cincinnati ......0 0 0 0 0 0 0 0 0—0
St. Louis ......3 1 0 0 0 4 0 0 x—8

SUMMARY

Errors—Bottomley, Gelbert, Zitzmann. Runs batted in—Hafey, 2; High, Orsatti, 3; Wilson. Two-base hits—High, Grabowski, Wilson, Allen. Three-base hit—Hafey. Sacrifice hit—Grabowski. Double play—Gelbert to Selph to Bottomley. Left on base—Cincinnati, 7; St. Louis, 5. Bases on balls—Off Kolp, 1; Rixey, 1. Struck out—By Kolp, 1; Grabowski, 2. Hits batted—Off Kolp, 8 in 5 innings; Rixey, 4 in 3. Wild pitch—Grabowski. Losing pitcher—Kolp. Umpires—Magerkurth and McCormick. Time of game—1h. 18m.

TAVERN STOPS LEE

OAKLAND, Sept. 25. (AP)—Tillie Taverna of Sacramento stopped Jack Lee of Modesto in the second round of a ten-round bout here tonight.

SERAPH RALLY WINS IN NINTH

Three Runs in Final Frame Cops Tilt for Locals

Cherubs Nab Second in Row from San Franciscans

Coleman Clouts Two Homers to Rout Augie Walsh

(Continued from Thirteenth Page)

ger's four-bagger was a fluke affair, the ball hitting on the foul line and bouncing off the left-field bricks over the screen at the end of the box seats.

Coleman's first homer came in the second and put the Seals off to a one-run lead.

The Angels scored twice in their half of the second, which opened with Jacobs getting a double. Dittmar hit to Crosetti, whose throw to Pinelli was too late to nip Jacobs at third. Parker's infield single to Baker scored Jacobs. Sandberg sacrificed and then Dittmar tallied on Walsh's infield out.

After Pinelli had lined into a double play in the third, Suhr and Coleman hit successive homers to drive Walsh to the showers.

The Seals added another run to their lead in the fourth when, after Baker had hit into a double-play, O'Connell was safe on Dittmar's error, took second on Couch's single and scored on Crosetti's hit to right.

SEALS GET LAST TWO

The Seals got their last two runs in the sixth when Wingo singled and Baker walked to open hostilities. O'Connell bunted the boys along, but they remained on second and third while Haney tossed out Couch. But Crosetti and Pinelli singled to drive in Wingo and Baker.

Berger got his freak homer in the last of the sixth and a fourth Angel run came in the seventh when Sandberg doubled and tallied on Haney's one-base shot to left.

Dittmar started the Angels' winning rally in the ninth by bouncing a single across second. Parker followed with a double down the right-field line and it looked bad for the Seal cause. Sandberg fanned. Schulmerich hit to Crosetti, whose throw to Pinelli caught Parker between third and second, Dittmar in the meantime scoring. Pinelli ran Parker back to second and then zipped the ball out into right field, Parker reaching third and Schulmerich second on the Babe's error. Haney was purposely passed after Couch's first three pitches were balls and that filled the bases. Statz then came through with his winning double and Parker and Schulmerich raced across the plate to end the festivities.

Either Barfoot or Horne will pitch for the Angels today, while Knight or Jacobs is in line for the pitching selection from Nick Williams. Score:

SAN FRANCISCO	AB	H	O	A	LOS ANGELES	AB	H	O	A
Crosetti.ss	5	3	2	3	Haney.3b	4	1	4	4
Pinelli.3b	5	1	2	6	Statz.cf	5	2	6	0
Suhr.1b	5	1	12	0	Webb.rf	3	0	0	0
Coleman.cf	5	2	2	0	Berger.lf	4	1	2	0
Jolley.rf	4	3	0	1	Jacobs.2b	4	1	3	1
Wingo.lf	4	3	3	0	Dittmar.ss	4	2	2	4
Baker.2b	3	0	1	2	Parker.2b	4	1	4	1
O'Con'll.c	3	0	2	0	Sandberg.c	4	2	6	0
Couch.p	4	0	1	0	Walsh.p	1	0	0	1
Donovan.cf	0	0	0	0	Roberts.p	1	0	0	0
					Jones.x	1	0	0	0
					Gabler.p	0	0	0	0
					Schul'ch.y	1	0	0	0
Totals	38	13	z26	12	Totals	35	10	27	11

z—One out when winning run scored. x—Batted for Roberts in 7th. y—Batted for Gabler in 9th.

SCORE BY INNINGS

San Francisco ......0 1 2 1 0 2 0 0 0—6
Base hits ......0 3 3 3 0 3 1 0 0—13
Los Angeles ......0 2 0 0 0 1 1 0 3—7
Base hits ......1 2 0 1 0 1 2 0 3—10

SUMMARY

Errors—Pinelli, Dittmar. Innings pitched—By Walsh, 2 2-3; Roberts, 4 1-3. Credit victory to Gabler. Runs scored—Off Walsh, 3; Roberts, 3. Runs responsible for—Walsh, 2; Roberts, 2; Couch, 6. Struck out—By Couch, 2; Gabler, 1. Bases on balls—Off Roberts, 1; Couch, 2. Home runs—Coleman, Suhr, Berger. Two-base hits—Sandberg, O'Connell. Runs batted in—Coleman, 2; Parker, Walsh, Suhr, Crosetti, 2; Pinelli, Berger, Haney, Schulmerich, Statz, 2. Double plays—Haney to Jacobs; Parker to Dittmar to Jacobs. Time of game—1h. 52m. Umpires—Powell and Genshlea.

SACRAMENTO EVENS SEATTLE SERIES, 7-2

SEATTLE (Wash.) Sept. 25. (AP)—Sacramento took the second game of the series from Seattle today, 7 to 2. Yesterday, Kunz, former Sacramento hurler, defeated his old team-mates, while today Bryan, former Indian pitcher, won the game for the visitors. The Sacs collected thirteen hits well scattered throughout the battle. The score:

SACRAMENTO	AB	H	O	A	SEATTLE	AB	H	O	A
Burke.cf	4	2	3	0	Labet'ch.ss	4	0	2	4
Kras'ch.2b	5	2	3	1	All'gton.rf	4	0	0	0
H'mock.3b	4	2	3	1	Knothe.3b	4	2	0	5
Backer.ss	5	2	1	6	Almada.lf	3	0	1	1
Rohwer.lf	4	1	1	0	Falk.2b	3	1	5	2
Koehler.c	4	1	5	0	Lawr'ce.cf	4	4	4	0
Stoeven.1b	4	2	9	0	Taylor.1b	3	1	11	0
Jones.rf	3	1	2	0	Cox.c	4	0	4	0
Bryan.p	3	0	0	3	Smith.p	3	0	0	1
					Wade.lf	1	0	0	0
Totals	36	13	27	11	Totals	33	8	27	13

SCORE BY INNINGS

Sacramento ......1 0 0 0 1 0 1 2 2—7
Base hits ......2 0 0 1 2 1 2 3 2—13
Seattle ......0 1 0 1 0 0 0 0 0—2
Base hits ......0 2 1 2 0 0 1 1 1—8

SUMMARY

Error—Smith. Runs responsible for—Bryan, 2; Smith, 7. Struck out—By Bryan, 5; Smith, 3. Bases on balls—Off Bryan, 2; Smith, 1. Hit by pitched ball—Burke. Three-base hit—Stoeven. Two-base hits—Krasovich, Knothe, Rohwer, Hammock. Sacrifice hits—Jones, Bryan. Double plays—Krasovich to Backer to Stoeven; Labetisch to Falk to Taylor. Time of game—1h. 30m. Umpires — Chadbourne and Green.

MAHAFFEY SHUTS OUT OAKLAND TEAM, 4-0

PORTLAND (Or.) Sept. 25. (AP)—Portland blanked the Oaks, 4 to 0, today in a ball game featured by capable pitching, hard hitting and fast fielding. Leroy Mahaffey pitched the second straight victory for the Ducks in the present series against Oakland. The score:

OAKLAND	AB	H	O	A	PORTLAND	AB	H	O	A
Frazier.cf	4	0	3	0	C'tham.ss	4	0	2	2
Reese.2b	4	2	5	2	Hillis.2b	4	2	3	3
Vergez.3b	4	0	0	0	Staley.3b	4	2	3	2
Arlett.1b	3	0	3	0	Keesey.1b	4	3	7	0
Uhalt.lf	3	1	2	0	Harris.lf	3	1	2	0
B'baker.rf	3	1	4	0	Walters.rf	4	2	0	0
Lomb'rdi.c	3	0	7	3	Bates.cf	3	2	4	0
Dean.ss	3	1	0	2	Woodall.c	2	1	4	1
McEvoy.p	3	0	0	2	Mahaff'y.p	3	0	0	1
Totals	30	5	24	9	Totals	30	11	27	9

SCORE BY INNINGS

Oakland ......0 0 0 0 0 0 0 0 0—0
Base hits ......1 0 0 0 1 0 1 2 0—5
Portland ......0 2 0 0 0 1 0 1 x—4
Base hits ......1 3 0 1 0 2 2 2 x—11

SUMMARY

Error—Hillis. Runs responsible for—McEvoy, 4. Struck out—By Mahaffey, 4; McEvoy, 6. Stolen bases—Bates, Harris. Three-base hit—Staley. Two-base hit—Hillis. Sacrifice hits—Walters, Woodall. Runs batted in—Bates, Keesey, 2. Double plays—Hillis to Keesey; Lombardi to Reese; Staley to Hillis to Keesey. Umpires—Cady, Fanning and Price. Time of game—1h. 30m.

BROWN IS PICKED TO WIN BOUT

Newsboy Favored to Take Decision Over Peters in Hollywood Go

Newsboy Brown, rugged Jewish bantamweight, is favored to win from Ernie Peters at the Hollywood American Legion Stadium tomorrow night. Brown has never lost a decision at the stadium and he is one of the strongest fighters in the game for his weight.

The styles of Brown and Peters blend beautifully and the Hollywood fans are looking forward to a very exciting main event. Brown is a socker and as strong as a young bull. He isn't the best boxer in his class, but he slows up his opponents with terrific wallops. He beat Tommy Hughes at Hollywood much more convincingly than did Speedy Dado, the Filipino. Brown expects to take on every fighter his weight in Southern California for the bantam—he is ready for a title fight he will go to New York and enter the scramble for the bantamweight championship.

If Tom Patrick doesn't beat Tom Morgan, the Irish light-heavyweight, Hollywood fight fans will be surprised.

A pair of young heavyweights will blossom out in the special event. Vic Pertley is favored to win from Ed Herting. Ralph Leonard should beat Amelio Mision in the second spot and Ray Billobas is the choice over Bobby Flores in the curtain-raiser.

COMPLETE RING CARD FOR MAIN STREET

Adding four more bouts, Carlo Curtis has completed Saturday night's list of ring battles at the Main Street Athletic Club. Jack Charvez and Tony Bevo, middleweights, will clash in the main event.

The other bouts include Joe Saldivar vs. George Savage, 135 pounds; Johnny Miceli vs. Robert Baray, 130 pounds; Ignacio Quijada vs. Johnny Gabuco, 112 pounds; Marcus Zorilla vs. Adam Moraga, 126 pounds, and Andy Diaz vs. Tiger Napoleon, 130 pounds.

ST. ANDREWS CLUB BILLS TOURNAMENT

Jimmy Pike, pro instructor in charge of St. Andrews golf course on Ventura Boulevard, between Encino and Girard, is receiving numerous handicap figures in preparation for the fall opening tournament at St. Andrews, the date of which is to be definitely announced as soon as Pike completes the schedule. The St. Andrews pay-as-you-play course is one of the most popular in the valley area and the coming tournament is expected to draw scores of players and a large gallery.

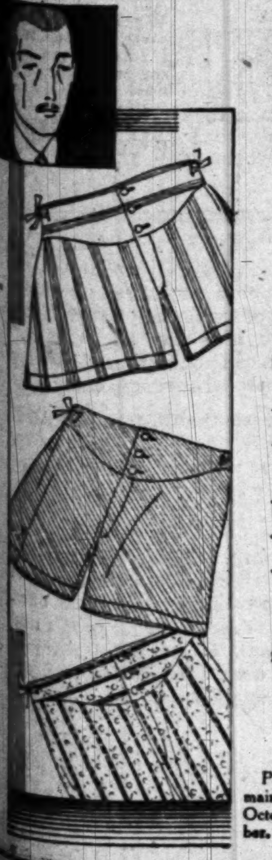

J. W. Robinson Co.
—Open All Day Saturdays—

Shorts
—good quality
—good patterns
—well-fitting

95c

MADE with wide yoke with three buttons and side tapes.

—*Plain color sateens*
—*Striped and patterned Madras*
—*End to end Madras*
—*Rayon*
—*Oxford cloth.*

Specially priced at 95c.

MEN'S STORE—FIRST FLOOR.

Notice to Charge Customers:

Purchases made during the remainder of the month will appear on October accounts, payable in November.

JUST ARRIVED NEW FALL STYLES

In Young's Speedy Shoes you'll find just the style the best dressed young men are wearing at just the price the smart young men are paying.

Blacks or Browns — 6.50 — Grained or Smooth Calf

young's
SPEEDY SHOES FOR MEN

426 So. Broadway — 528 So. Spring St. — 147 W. Fifth St.
514 So. Broadway — 6672 Hollywood Blvd. — 506 W. Sixth St.
216 W. Fourth St. — 10 Pine Ave., Long Beach — 432 W. Eighth St.

OPEN SATURDAY NIGHTS TILL 10

Olympic Grand Av. 18th — BOXING — TUESDAY NITE

BASEBALL — WRIGLEY FIELD
SAN FRANCISCO vs. LOS ANGELES
Ladies Free Only on Wednesday, Thursday and Friday
Take "H" and "8" Cars to Park
Daily 2:15
Sunday 1:30

HOLLYWOOD AM. LEGION STADIUM
BOXING
EVERY FRIDAY NITE 8:30

. . . in the box it's CONTROL!

. . . in a cigarette it's TASTE!

"Do ONE THING, and do it well." In making cigarettes, choose the one thing that counts—*good taste*—and give full measure!

From start to finish, that's the Chesterfield story. Good tobaccos, skilfully blended and cross-blended, the standard Chesterfield method—appetizing flavor, rich fragrance, wholesome satisfying character—

"TASTE *above everything*"

MILD . . . and yet THEY SATISFY

Chesterfield

FINE TURKISH and DOMESTIC tobaccos, not only BLENDED but CROSS-BLENDED

© 1929, Liggett & Myers Tobacco Co.

Coach Jim Blewett Ranks Manual Football Eleven Below Lincoln and Poly Grid Teams

BACKFIELD TO BE WEAK SPOT

Loss of Matthews, Keller, LaMonte Hurt Chances

Gabriels Sole Ball-Packer Veteran Returning

Mentor Puts Toilers Even With Hollywood, L. A.

BY IRVING ECKHOFF

Contrary to current reports that Manual Arts would have a knockout football team this season, and would have a comparatively easy time winning the title, Coach Jim Blewett rises to remark that his Toilers are on a par with Hollywood and Los Angeles High, and that all three of them are way below Lincoln and Poly. Blewett believes that the Tigers and the Mechanics are the class of the City League.

The main reason why the Manual eleven won't be as strong as last season is that three of the regular backfield men that played last year will not cavort on the gridiron this year. Gordon Keller, Frenchy LaMonte and Matty Matthews are the absent trio. Matthews flunked out, LaMonte was found to be a nine-semester man, while Keller passed the age limit.

Chuck Gabriels is the only veteran ball packer on the squad. He is slated to take care of the fullback position. Herb Feagan, one of last year's subs, is the regular quarter at present. Bill Howard, from last year's lightweights, and Gordie Easton, who is playing his first year of football at Manual, are the halfbacks. Sub-ball carriers are Fred Tent and Bill James, halfbacks; Jack Russell, full, and Hamy Rhein, quarter.

The first-string line at present is composed of John Dougherty, left end; Ned Jones, left tackle; Matthew Eldusyan, left guard; Tom Cashill, center; Stan Smith, right guard; Bob Spaulding, right tackle, and Ken Moeller, right end. Cashill, Jones and Moeller are the veterans.

Reserve linemen are Hamon, Cram and Henderson, ends; Anderson and Small, tackles; Goldsmith, Turner and Gregory, guards, and Muellenbruch and Dalton, centers.

Jim Tunney's Lincoln lightweights, held a practice scrimmage with the Alhambra babes Tuesday afternoon. Tunney claims the Alhambra eleven had much the better of the going. Bill Hess, Jim's former coach at Loyola, mentored the Moor team.

In their first game of the season, the Pacific Military Academy grid squad meets the Black-Foxe Institute team tomorrow afternoon on the Pacific Military campus at Culver City. Maj. Glenn R. Conklin, managing director of the Pacific Military, has scheduled this game as a starter for a long series of hook-ups for the season, which will find his team meeting most of the local prep squads.

NEW RECORD SET BY H.A.C.

(Continued from Thirteenth Page)

which opened last night at the Hollywood Athletic Club, will be continued tonight at the L. A. A. C. plunge with six events on the program. Final events take place tomorrow night at the Pacific Coast Club, Long Beach.

Tonight's program, which starts at 8 o'clock, will include a 500-yard free-style race between Buster Crabbe, Austin Clapp and Walter Spence. Spence is also entered in the 100-yard free-style race and will be the favorite over Wes Kimball of the H.A.C., Southern California champion. Mickey and Johnny Riley of the L.A.A.C. will be favored in the men's ten-foot board diving.

Josephine McKim, regarded as one of the greatest women swimmers in the world, will compete in the women's 100-yard free-style against Olive Hatch and many other noted fair paddlers. Georgia Coleman and Jane Fauntz, both national champions, meet in the women's ten-foot board diving event. The remaining event will be the 300-yard medley relay for women.

Sulky Driver Hurt in Race

RIVERSIDE, Sept. 25.—An unprogramed thrill occurred at this afternoon's Southern California Fair races when Ray Sherry, owner of the Crystal stables of Los Angeles, sustained a broken leg in the third heat of the 2:20 pace. Sherry was driving La Loma, substituting for H. B. Martin of Perris, when on the first turn the sulky locked wheels with another and overturned. The horse was badly injured and may have to be killed, it was announced.

2:20 pace; purse, $655.

Arden Road (Machado)	1	1	2
Clarice R. (Hogan)	6	2	1
Bob M. (Shank)	2	3	5
Drover (Camirand)	3	4	4
Louise (Marshall)	5	6	3
June Hart (McDonald)	7	8	6
Irving Logan (Dressen)	9	9	7
Dixie Pointer (Murphy)	8	5	0
La Loma (Sherry)	4	7	0

Time, 2m. 11½s. Winner—Arden Road.

2:16 trot; purse, $640.

Golden Glow (Thomas)	1	2	1
San Joaquin (Clark)	2	1	2
Duke (Silva)	4	3	6
Betty Senkay (Quinn)	3	4	3
Gilpin (Murphy)	7	7	4
Hollywood Bob (Rees)	5	5	5
Loure Sands (Wallace)	6	6	0

Time, 2m. 10½s. Winner—Golden Glow.

TOMMY HUGHES WINS NOD OVER WALLENDER

Tommy Hughes won a decision over Harry Wallender after a closely matched eight-round main event at Ocean Park last night. In the semi-wind-up six-round go Joe Arcimieta received the decision over Jackie Stewart. Milt Weber staged a knockout over Vick McNeal in the second round of a special four-round bout. In another four-rounder Art Molina knocked out Zem Camirillo in the first stage of the go. The last four-rounder saw Huss Beath win the decision over Willington O'Connel.

FUMBLE RULE PRAISED

Zuppke Asserts New Regulation is Both Wise and Logical; Famous Muffs Told Of

BY ROBERT C. ZUPPKE
Football Coach, University of Illinois

[Copyright, 1929, by the North American Newspaper Alliance.]

URBANA (Ill.) Sept. 25.—The most important change in the football rules, a matter which my colleague, Howard Jones, discussed in a dispatch to this paper recently, prevents opponents from running with fumbled balls which they have recovered, and in my opinion this is a wise and logical provision.

The new rule provides that a ball which has been muffed or fumbled and then recovered by the opponents after it strikes the ground may not be advanced, but is automatically dead at the point where it was recovered.

This change is by no means as revolutionary and radical as some of my friends among the coaches, and other critics, seem to think. The rules committee previously had put the same restriction on fumbled punts and forward passes, and merely completed a logical cycle by including the ordinary fumble.

There are those who lament that one of the great opportunities for thrilling feats has been ruthlessly amputated from the game and they point to famous occasions when a hero has won his niche in the hall of fame by scooping up a fumbled ball and turning defeat into victory in the twinkling of an eye.

It was my impression that, after all, long runs and dashes for touchdowns by players who had recovered fumbled balls were far from common, and an examination of the statistics compiled by the football historian, Parke H. Davis, for Spalding Guide, confirms this belief.

FAMOUS FUMBLES

Mr. Davis lists 248 "famous runs" from 1873 to the present, and only twenty-nine were made after the enshrined player had picked up a fumbled ball. In just twelve instances his feat won the game.

Undoubtedly Mr. Davis includes in his twenty-nine runs a number made by recovering a fumbled punt, something committees had legislated against before this year.

We are also indebted to Mr. Davis for a summary of the principal scoring plays of 1928, which shows that of 572 touchdowns, only sixty-four were scored from fumbles, and that only seven important games were won in this manner.

Many players, it is true, have deservedly won fame by their alertness in recovering fumbles. Sam White, Princeton, is perhaps the classic example of the player whose name went down in history because he seized the opportunity presented by a fumble.

White grabbed a Yale fumble in 1911 and ran sixty yards for the winning touchdown. Two weeks before he har retrieved the ball on a blocked kick and had run ninety-five yards to beat Harvard, so naturally he won enduring fame.

When Michigan beat Minnesota in 1926 the Gophers apparently had the Wolverines safely conquered, but Benny Oosterbaan pounced on a fumbled ball and ran sixty yards for a touchdown.

YOST'S EXPLANATION

My good friend Fielding Yost countered those who said this was all luck by explaining that Wolverine players had been carefully coached to watch for fumbles and take advantage of them in just this manner.

Minnesota lost to Northwestern last season when Calderwood picked up a fumble, so I guess Dr. Spears would join with me in my approval of the rule. But I do not recall many important Big Ten games in which a fumble and a run turned the tide.

Oosterbaan and other truly great players who did things like this were worthy of the praise accorded them, but there have been many others who picked up fumbles and sped to the goal and won various degrees of acclaim they did not deserve.

These fellows were loafing around the outskirts of the struggle instead of being in its thick, and their feats were merely pieces of good luck.

The offense is the most interesting part of football, and anything that will encourage it is to be welcomed. Now that the danger of fumbles is reduced merely to losing possession of the ball, it is possible coaches will develop more daring handling of the ball.

I don't think the lost opportunity to score by a fumbled ball will ever be missed by fans, coaches or players. To the coaches who repine I suggest a maxim, "He who profits by a fumble must perish by it."

The committee has reduced the importance of the kick for point after touchdown by placing the ball on the two instead of the three-yard line. You may not think so, but that one yard is highly important at that place on the field. It is far easier to make two yards there than three. The coach who has no good kicker for the extra point can develop a running attack to gain it, and his plunger will have a better chance to dive over the line.

The defensive team will have to be more cautious, and not concentrate in rushing in on the kicker. This may give the kicker a little more time to try for the extra point.

Dougherty on His Way Home

Jimmy Dougherty, manager of Joe Anderson, the Kentucky middleweight who was technically stopped by Ace Hudkins at the Olympic Tuesday, departed last night for his home at Ridley Park, Pa.

He left Anderson behind and the latter plans to vacation here for ten days or two weeks with his wife and young son, taking in Catalina, Soper's ranch and other spots.

Dougherty will return in time for the Walker-Hudkins match. He has been promised a semi-wind-up match on this card for his welterweight sensation, Billy Angelo, who is rated as one of the leading 147-pounders in the country.

Dougherty will then remain until the Godfrey-Hawkins fight is staged at Wrigley Field the latter part of November.

BOBBY LA SALLE IN WIN AT WILMINGTON

Bobby La Salle defeated Mickey Biss in the main event at Wilmington last night. Biss won seven rounds, but a nine-count knockdown in the ninth gave La Salle the edge. Kenneth La Salle, Bobby's brother, beat Joe Rivers in the semi-wind-up. Tommy Huffman outpointed Curtis Poet in the special event. Bob Smith beat Kid Moraka in one of the preliminaries, while Kid Houk won from Manuel Victoria in the opener. Freddie Gilmore refereed.

Kinsey Enters Semifinals of Net Tourney

FOREST HILLS (N. Y.) Sept. 25. (AP)—Howard Kinsey of San Francisco, national amateur doubles champion with his brother Bob five years ago, entered the semifinal round of the American professional tennis singles championships at the West Side Stadium today. Playing before less than 200 spectators, Kinsey defeated Edwin Faulkner, lanky Philadelphia pro, 6-4, 6-2, 6-1, in the quarter-finals.

Vincent Richards, the defending champion, defeated Wallace F. Johnson, veteran coach of the University of Pennsylvnaia tennis team, in the quarter-finals at 6-3, 6-1, 6-2.

Whittier and Firemen Clash on Poet Grid

Coach (Chief) Newman will have nine veterans in his Whittier College eleven, which faces the Los Angeles Fire Department team Saturday at Whittier. The Poets have but two new faces, Bud Jones, left end, and Martin, right end, in the first eleven. Newman's backfield, composed of Jobe at quarter, Payne at full and Long and Walker at the halfback positions, is expected to be one of the strongest in the Southern Conference.

Bill Blewett, coach of the Firemen, lost the services of Rucker, a husky guard, in yesterday's scrimmage. Rucker broke his left hand and will be out for a month or so. Saturday's line-ups follow:

L. A. Firemen		Whittier
Clark	L.E.R.	Martin
Harris	L.T.R.	Cooper
Wheeler	L.G.R.	Kriedler
Casey	C.	Ashton
Hasenauer	R.G.L.	Dyer
Fischer	R.T.L.	Millar
Herdina	R.E.L.	Jones
Grimes	Q.	Jobe
J. Dyer	L.H.R.	Walker
Nolan	R.H.L.	Long
Murvin	F.	Payne

PRIZE MONEY ADDED FOR SPEEDWAY RACES

Additional prize money as a guarantee to the drivers and car owners, is scheduled to be posted today by Dr. Fred Loring of the American Legion Speedway with A. C. Pillsbury, official of the A.A.A. The purse that will be cut up by the winners of the events October 6 at the local oval, will exceed by several hundreds of dollars the amounts won by Mel Keneely, Charley Gelston, Ernie Triplett and others when they placed in last Sunday's 100-lap and twenty-four-lap contest, it is announced.

Believing that auto racing is again slated to reach great popularity here, A. C. Pillsbury of the A.A.A. is arranging a pretentious program for a week from Sunday. The entry list will be thrown open today and more than forty-five pilots and car owners are expected to seek admittance to the forthcoming meeting.

Bruins Land Dusky Star

Gridiron hopes for the future at the University of California at Los Angeles took an upward bound yesterday when Coach Freddy Oster, Bruin frosh football mentor, announced that Winston Jones, 214-pound negro fullback, who played stellar pigskin roles for Lincoln High School in the City League two years ago, had enrolled in the Westwood school. In addition to being a star fullback, Jones is also a good track man, competing in the 220-yard low hurdles.

Jones will be used to bolster up a light backfield in the Bruin frosh grid array. The peagreen line at U.C.L.A. averages close to 200 pounds per man, with the backfield average only about 170 pounds per. Jones will have as his backfield running mates "Red" Lowe, formerly of Hollywood High; Bob Beaver, ex-L. A. High star, and Hassler, light quarter from Pasadena.

BIRMINGHAM ANNEXES OPENER OVER DALLAS

BIRMINGHAM, Sept. 25. (AP)—Birmingham defeated Dallas, 1 to 0, in the opening game of the Dixie series today.

The game was a pitchers' battle between Dick Ludolph, Baron Ace and Sergt. George Connally.

The Southern Association champions scored the winning run in the seventh when Moose Clabaugh stole home as Connally wound up.

Score:

	R.	H.	E.
Dallas	0	2	0
Birmingham	1	3	1

Batteries—Connally, Barnabe and Bischoff; Ludolph and Gibson.

Tuthill Named as President of Puck Loop

Jim Tuthill was elected president of the California Hockey League for the coming season last night by the league directors in their first confab of the year. The annual meeting was held in San Francisco and was attended by Bill Cotrell, Los Angeles; Mel Malwick, Hollywood; Bill Hassett, Oakland, and Willie Ritchie, San Francisco.

The circuit probably will be increased to five clubs when it was decided to allow two clubs to play in San Francisco. Oakland formerly played in the Bay City rink, but a new arena is now being constructed in Oakland, and the Oaks will move across the bay.

The league directors also decided to open the hockey season on November 14, with Hollywood and Los Angeles opening the season here at the Winter Garden Ice Palace.

Big Six

[BY THE ASSOCIATED PRESS]

Activity in the Big Six yesterday again was limited to Frank O'Doul, Babe Herman and Babe Ruth, with the rest enjoying another open date.

	G.	AB.	R.	H.	P.c.
O'Doul, Phillies	147	605	141	237	.392
Herman, Robins	142	554	103	212	.384
Hornsby, Cubs	148	575	148	215	.374
Simmons, Athletics	138	560	109	207	.370
Foxx, Athletics	144	502	120	180	.359
Ruth, Yankees	129	476	118	164	.345

SAN FERNANDO GOLF PLAYERS QUALIFY

SAN FERNANDO, Sept. 25.—Qualifying rounds in the local golf tournament have been played off at the Girard course, and pairings made for the first round of match play. Twenty-four are entered in the tournament. Players will compete in three flights, according to scores made in the qualifying rounds, and prizes are to be awarded the winner in each flight. The chief trophy is a large silver cup to be given by the San Fernando Sun to the participant turning in the lowest medal score in match play.

BEAR GRID DEFENSE TO BE BETTER THIS SEASON

BERKELEY, Sept. 25. (Exclusive) The offensive of the 1929 University of California football varsity is so far ahead of last year's schedule that to compare them is like trying to catch a runaway horse with a broken down lizzie. Coach Clarence "Nibs" Price certainly has football heads at his call this season and the way the boys digest signals is a pretty sight for those, who send their cheers California way.

The Golden Bears are anything but green and act very much as if they understand their oats. In order that he might determine more accurately whether the Golden Bears understand their plays or not, Price today sent them against his "dummy" football team. This unusual eleven consists of as many sacks filled with rice husks. The gridmen try their off-tackle trick plays, run ends, etc., and Price from an observation tower over the team picks out the flaws.

In addition to the first team, Price today had the second and third varsities trying their luck on the dummy device. With Harry Gill, first string guard, still showing some signs of suffering from the severe cold he contracted about a week, Price used used Joe Pitto as first varsity guard and had Gill working out with the second string combination. Although he has been experimenting aplenty with Eldred Lane and Leland Rice, the speed defying halfbacks, it looks again as if Price will go back to the old standbys, Benny Lom and Stanley Barr.

The curly headed Lom, of course, certainly belongs in the first line-up. This is indisputable, but there are those who question the sagacity of putting Barr alongside him. Barr is steady on the defense and can pass and kick some, but the only real tax made on his capacities seems to be by way of defense.

Coast football will demand men equally capable on offense and defense this season.

Another injury has come to light. Fred Schlicting, halfback, of whom something is expected this year, is on the side-lines with an infected [illegible]. Trainer Charlie Volz, who has been with California [illegible] twenty [illegible] looking after him. Price has his eye on Schlicting this year and if his hand heals quickly he may find himself in the way of a football letter.

One of the backfield combinations tried out today saw the following men in action: Jimmie [illegible], quarterback; Ralph Seeley and [illegible]coe Peart, halfbacks, and Joe [illegible]ingbothan, fullback. A third backfield was comprised of [illegible]ter, quarterback; Dick [illegible], Dick McCutcheon, halfbacks, and Rusty Gill, fullback.

LOUGHRAN AND SHARKEY MEET

(Continued from Thirteenth Page)

career. They are [illegible] in height, reach, [illegible] Loughran the better [illegible] Sharkey a bit husky [illegible].

The supporting card [illegible] today when Armand [illegible] San Francisco heavyweight [illegible]ter, withdrew from his [illegible] match with Jimmy [illegible] cause of an injured arm. [illegible] stitution has yet been made. [illegible] Heeney, New Zealand [illegible] meet George Hoffman, [illegible] youngster, in the second [illegible] bout, with Jack Gagnon [illegible] and Lou Barba of New York [illegible]ing in another.

TONY FUENTE VICTIM OF MOTOR ACCIDENT

ARCHBOLD (O.) Sept. [illegible] Tony Fuente, Los Angeles [illegible] claimant to the heavyweight [illegible] title of Mexico and California [illegible] seriously injured when [illegible] bile in which he was riding [illegible] into a ditch four miles [illegible] here today. Unable to [illegible] pital accommodations for [illegible]er, Fuente was placed on a [illegible] Chicago after receiving [illegible] from Archbold physicians.

FREE

The NEW 50c Colgate Toothbrush

(Designed by Colgate Department of Dental Education)

GIVEN AWAY

to each purchaser of

Two 25c Tubes of Colgate Ribbon Dental Cream

$1.00 *value for* 50c

SAVE 50 CENTS

The Colgate brush has amazing penetrating, cleansing power . . . because its bristles are scientifically serrated . . . tufted . . . to get into the tiny fissures, crevices and hard-to-reach places where ordinary toothbrushes fail to penetrate.

Brush teeth with this up and down motion, advise dentists. The new Colgate Toothbrush was specially designed to make this action doubly effective. Do not brush across the teeth.

When you brush your teeth on the inside, use an in-and-out stroke. Note how wonderfully the firm bristles invigorate the gums.

FREE OFFER: To induce still more people to try Ribbon Dental Cream . . . the scientific dentifrice with the foaming, penetrating action . . . we make this remarkable offer. Only Colgate . . . world's largest maker of tooth paste . . . could finance such a proposition. The resources and guarantee of this hundred-million-dollar firm are behind this deal. There is no "catch" to this offer. Colgate simply wants you to try Ribbon Dental Cream. To repay you for doing this, we offer you a genuine new Colgate Toothbrush . . . as described . . . actual value 50 cents . . . ABSOLUTELY FREE!

The brush

This tooth brush — the newest, most advanced type known to dental science — was designed by the Colgate Department of Dental Education . . . a group of dentists who have studied the needs of hundreds of thousands of men, women and children.

Examine this brush. Study its shape, its size, its bristles. It is made by skilled American workers . . . under the most sanitary conditions . . . from selected, imported snow-white bristles of finest quality. Every brush is carefully inspected. Handles are of lovely transparent material, in 5 exquisite shades of green, purple, amber. Bristles are held in a firm vise-like grip that never loosens.

This brush is identical in quality, in size, in durability to nationally advertised brushes that sell regularly in the better stores at 50c. Now yours *free* with this unique offer.

The dentifrice

Colgate's Ribbon Dental Cream is the world's largest-selling tooth paste. More people use it . . . and more dentists recommend it . . . than any other dentifrice.

The reason for this is simply that Colgate's cleans teeth better. Colgate's contains the world's best cleansing agent — a penetrating foam that cleanses where the toothbrush cannot reach.

Your dentist will tell you that decay doesn't start on the smooth outer surfaces of the teeth . . . but in the tiny crevices where food particles and mucin collect.

No tooth brush can reach these hard-to-clean places. They must be cleansed by the dentifrice. Hence the real test of a tooth paste is its ability to get down into these crevices and cleanse them thoroughly. A scientific test recently proved that Colgate's *has greater penetrating power than any of the leading tooth pastes on the market today* — the secret of Colgate's superior cleansing power.

The foam of Colgate's carries a fine chalk powder . . . a polishing material prescribed by dentists . . . which polishes the enamel safely, brilliantly.

The Colgate method of scientific tooth brushing

After years of study and thousands of experiments, the Colgate *Method* of scientifically cleansing the teeth has been developed by the Colgate Dept. of Dental Education.

This Method is most effective when Ribbon Dental Cream is brushed on with the Colgate Brush. For the springy, serrated bristles, set at exactly the right distance, act in a way that applies the full, concentrated cleansing power of the famous Colgate foam . . . deep down into the "hard-to-clean" places. Only thus can you be sure of cleansing these difficult spots where decay lurks.

Start today to use the Colgate Method of Scientific Tooth Brushing . . . and note the difference in your teeth ten days hence.

NOTE!

This offer is strictly limited. The supply of brushes has been rigidly allotted to the stores which are co-operating in this great offer. *They will not last long* . . . once people read this announcement. So, act NOW! It may be months or even years before we can repeat this amazing proposition.

At all dealers

NEWS OF SOUTHERN COUNTIES

[illegible]NG FENCE TO [illegible]CLOSE BEACH

[illegible] Open Space on New [illegible]ighway to be Closed

[illegible] Owner Orders Eight [illegible] Miles of Construction

[illegible] of Many Trespassers Given as Reason

[illegible]NTURA, Sept. 25.—Eight miles [illegible] of the shoreline lying along [illegible] Oxnard-Santa Monica [illegible] is to be fenced off to pre- [illegible] public from reaching ei- [illegible] hills or the beaches, ac- [illegible] to a statement made by [illegible] Reed, manager for Thorn- [illegible], owner of the Guadal- [illegible] Rancho.

[illegible] reports that he has re- [illegible] orders from Broome to be- [illegible] fencing in that section of the [illegible] Rancho which is cut by the [illegible] highway and that the owner [illegible] to the step by acts of [illegible] on the part of the pub- [illegible].

[illegible] left Sunday for his home [illegible] and ordered the work [illegible] Monday. The land side is [illegible] fenced first and the shore- [illegible] to follow.

[illegible] this fencing is completed [illegible] will not be one mile along [illegible] scenic highway available [illegible] public. Mrs. Katherine [illegible], owner of the Malibu Rancho [illegible] east of the Broome hold- [illegible] fenced in her property, ap- [illegible] twenty-two miles of [illegible] front, when the road was [illegible] and protected her [illegible] from trespassers with [illegible] deputies. Part of Mrs. [illegible] land is on the market at [illegible] a front foot. Between the [illegible] ranch and Santa Monica [illegible] five miles of privately con- [illegible] beaches which are closed to [illegible] public.

[illegible] indicated that Broome plans [illegible] subdivide and sell the hills and [illegible] along the beaches, holding [illegible] water front intact for future [illegible].

[illegible] said that trespassers had [illegible] out fence posts, cut down [illegible] trees and bushes for firewood, [illegible] up the beaches with papers, [illegible] cans and rubbish, that "keep [illegible] signs posted on private prem- [illegible] had been ignored, and some [illegible] had killed a buck on the [illegible] land.

[illegible]estigation in Hands of Federal Jury

[illegible] DIEGO, Sept. 25.—Activity [illegible] $30,000 liquor "fixing" case, [illegible] upon the Federal [illegible] investigation, which [illegible] after a police raid on [illegible]-street store August 17, [illegible], with completion of [illegible] grand jury's investi- [illegible] witnesses in the probe. [illegible] agents of the United States [illegible] Department, bureau of [illegible], have indicated their in- [illegible] of continuing with the in- [illegible].

[illegible] more arrests are expected [illegible] when Federal men [illegible] they are "just getting [illegible] out" before going into [illegible] Frank Goodell, special [illegible] patrol operative, has hinted [illegible] several more arrests probably [illegible] made and S. D. Ramseur, [illegible] charge of the bureau, said: [illegible] see no reason why we [illegible] continue the investiga- [illegible] We have received no instruc- [illegible] not to continue. We have [illegible] many names of persons yet [illegible] examined."

[illegible] of the names has been made [illegible] but it is believed that all of [illegible] prominent figures in the [illegible] already have been questioned [illegible] Federal authorities and any evi- [illegible] now obtained will be largely [illegible] supplementary nature.

[illegible]RCH WORKERS IN APPEAL TO BISHOP

[illegible]MONROVIA, Sept. 25.—In an ef- [illegible] to retain Rev. Fletcher G. Wat- [illegible] pastor of the First Meth- [illegible] Church, a committee has been [illegible] by the church executive [illegible] to confer with the Bishop at [illegible] Methodist Conference in session [illegible] Long Beach, it was learned to- [illegible].

[illegible] A. L. Smith was named as [illegible] of the committee, whose [illegible] includes W. W. Horton, [illegible] Frank Bishop, Mrs. C. H. Ain- [illegible] and Mrs. F. R. Schallert. [illegible] Watson has been pastor of [illegible] Monrovia Methodist Church for [illegible] past two years.

POMONA PROTECTS CHILDREN

Board of Education Acts to Prevent Accidents Near Public Schools

POMONA, Sept. 25. — As a further step to protect school children in pedestrian zones during school hours, the Pomona Board of Education, assumed the responsibility of placing and removing stop signs in front of the city schools at times when children are using the crossings, beginning October 1, next. In addition to this protection the janitors of the various buildings will be deputized and take complete charge of the crossings, while the police will supervise other danger zones at street intersections.

This action was taken at the request of Police Commissioner E. G. Stahlman, and met with the unanimous approval of the board. No serious accidents have occurred in this city to school children, but it was felt by both the City Council and Board of Education that any action taken to prevent such accidents would go far to make these mishaps a very remote possibility.

Auto Wrecked by Explosive on Valley Road

SAN DIEGO, Sept. 25.—John Reeves, 55 years of age, State highway employee, was blown to pieces and the car he was driving was demolished one mile east of Alpine on the Imperial Valley highway today, when a large quantity of dynamite which he was transporting exploded from an unknown cause, Coroner Schuyler C. Kelly reported.

The explosion, which destroyed the car, hurling splintered wreckage in all directions within a radius of 200 feet, rocked the surrounding countryside and was felt with such intensity by residents of Alpine that many thought an earthquake had occurred in the vicinity.

C. V. Hilton, manager of the Alpine store, said that Reeves stopped at Alpine when en route with the dynamite from Bostonia to a scene of road improvement work two miles east of Alpine.

"About five minutes after Reeves left here we heard a roar and the ground shook with considerable violence. Many thought it was an earthquake, but shortly came reports that Reeves's car had exploded and he had been hurled to his death," he said.

Coroner Kelly left San Diego immediately to investigate the accident. First reports indicated that Reeves had been torn to pieces and workmen were recovering parts of his body from within a radius of 200 feet.

Reeves was foreman of the Bostonia camp of the State highway maintenance division. He lived at Bostonia.

The exact amount of dynamite which Reeves was transporting was not known early today. What caused the explosion probably will never be known, officials said.

LARGE INCREASE IN LETTUCE ACREAGE

BRAWLEY, Sept. 25.—Lettuce plantings in Imperial Valley this season will amount to more than 35,000 acres, an increase of 40 per cent over last year's area, according to the estimate of County Horticultural Commissioner B. A. Harrigan.

The fall melon crop will amount to 1800 acres, winter peas, 7500 acres and carrots, 1500 acres, according to the figures given. These figures represent approximately double the area harvested last year. In order to provide a profitable market for the big lettuce crop this season the growers and shippers are planning an extensive advertising campaign in the East.

The copy is to be placed largely in metropolitan newspapers and will represent chiefly the health value of lettuce for winter use.

COMMITTEES NAMED

ONTARIO, Sept. 25.—J. Awdry Armstrong, president of Ontario Business Men's Association, today announced committees to serve for the year. Harvey Peterson heads the merchandising committee and is aided by Will Adams, Harry Hanna, Allan Couch and George Cathcart. Membership committee is Walter Moore, Ralph Almquist, F. J. Dygart. The advertising committee remains secret as its duty is to investigate all advertising projects boomed by outside agents.

GETS IN SCRAP ABOUT TEXAS

Lone Star State Man Fights When Youths Cast Slur at License Plate

VAN NUYS, Sept. 25.—James D. Smith, 14104 Vanowen street, hails from Texas.

You can kid Smith himself all you want, but if you start hurrahing about Texas, that's going too far. His car bears a Texas license plate. When Smith drove by Vesper street two Mexican youths yelled something slurring about the Texas sign.

Smith hopped out and started to give the youths a licking, when one advanced with a knife and stabbed Smith under the left shoulder. Both then ran away.

Smith told the police he didn't lose his temper till the Mexicans began to make uncomplimentary remarks about the State he came from.

City Planner Quits Board at Redlands

REDLANDS, Sept. 25.—Melvin Hooper, prominent member of the Planning Commission of Redlands, has resigned. Mayor Allen Wheaton has not yet appointed his successor.

Business interests that demand his absence from the city almost continuously depriving him of the opportunity to attend meetings regularly were blamed by Mr. Hooper for his decision to resign. He stated in his letter to the commission that he may be willing to serve again later.

Because of changes in the California laws that permit property owners to have more to say concerning master plans, the Planning Commission reopened proceedings for a master plan of the northwest district of Redlands. Next Monday night was set for a public hearing, at which property owners north of State street and west of Church street may hear provisions of the master plan and protest such clauses as they find objectionable.

The Planning Commission discovered that between the time that the commission adopted the northwest master plan and the time that the City Council approved the plan a new State law went into effect, allowing for more meetings at which the public might protest. Rather than leave the master plan open to criticism at some later date, the commission reopened the proceedings.

Auto Hits Car at Crossing

PASADENA, Sept. 25.—Lack of a boulevard stop sign at the intersection of Del Mar street and South Raymond avenue is blamed for a crash between a Pacific Electric train and a touring car which sent an aged man and his daughter to the Pasadena Hospital today.

Frank P. Gould, 77 years of age, and his daughter, Mrs. Grace Blake, 44, both of 55 Orange Place, occupants of the automobile, incurred serious injuries, but will recover, according to hospital officials. The victims were cut by flying glass and bruised about the face and body.

Witnesses reported that Gould was driving east on Del Mar street and, without pausing at the blind intersection, drove directly into the train's path.

Detectives who investigated the crash asserted that a boulevard stop sign would have caused Gould to diminish his speed, in which case he would have heard the approaching train in time to avoid the accident.

CATHOLIC CHURCH TO BE DEDICATED

PACOIMA, Sept. 25.—The new Catholic Church at Pacoima is to be dedicated next Sunday at 10 a.m., with appropriate ceremonies, in which the Very Reverend Monsignor John Cawley, vicar-general and actual administrator of the Catholic Diocese of Los Angeles and San Diego, will officiate.

All possible splendor of Catholic rite will be displayed for the occasion and the singing promises to be particularly appealing.

The church building is an attractive one and its interior fittings include an altar valued at $500 and made by a Mexican resident of Pacoima.

The church was made possible through benefactors whose names are withheld. Rev. A. Jalbert, O.M.I., will have charge of the church, being curate to Rev. M. J. Jean Joseph of Santa Rosa Church of San Fernando.

ACCIDENT HALTS PLANS OF NURSE

INGLEWOOD, Sept. 25.—Miss Belle Young of Denver, who was to renew a former World War comradeship formed in a base hospital in France, by associating herself with Miss Elsie Coulter in the administration of Inglewood Hospital, has been prevented from doing so by an unfortunate stroke of fate.

On the eve of starting for California to take up her duties here she was the victim of an automobile accident and is now in a critical condition with a fractured vertebrae, according to Miss Coulter. Miss Myrtle McCafferty of Montrose, Colo., also with long experience as a surgical nurse, has been engaged to fill Miss Young's place, and will take up her duties October 1.

[illegible]BOR WILL KEEP LEADERS

[illegible]ident and Secretary Nominated Without Any Opposition; Verbal Battles on Floor

[illegible] BEACH, Sept. 25.—Spirited contests on the floor of the Cali- [illegible] Federation of Labor convention featured the session this morning. [illegible] to change the method of election of district vice-presidents [illegible] the present method of election at large by the convention was [illegible].

[illegible]stitutional amendment be- [illegible] at Paul Scharenberg, [illegible] secretary, which would have [illegible] the holding of any po- [illegible] position, elective or ap- [illegible], by the secretary also failed [illegible]. Scharenberg is on the [illegible] Francisco Harbor Commission. [illegible] was nominated with- [illegible] at the afternoon ses- [illegible] that he will hold the [illegible] he has occupied for many [illegible].

[illegible] Fremming, deputy labor [illegible] stationed here, who [illegible] prominent in the oil work- [illegible] and other organizations, [illegible] a unique tribute when [illegible] nominated without opposi- [illegible] the federation delegate to [illegible] American Federation of Labor [illegible]. Nominating speeches [illegible] speakers paid respect to [illegible] William P. Stanton of San Francisco was assured of reelection in the balloting tomorrow when he was nominated without opposition.

The district vice-presidents were nominated from the floor, as follows, to be elected tomorrow:

First district, E. F. Nelson, San Diego; second district, H. R. West, Long Beach; John S. Horn, Los Angeles; J. W. Gillette, Los Angeles; third district, H. L. Alcorn, Santa Barbara; fourth district, Lloyd Barnes, Bakersfield; fifth district, A. J. Pelt, Modesto; sixth district, Ros Mannia, San Jose; seventh district, George Durand, Oakland; eighth district, Mrs. Alma Smith; ninth district, James Hopkins, Charles S. Childs, Arthur Morey, John C. Daly and J. E. St. Peter, San Francisco; tenth district, George W. Stokel, Sacramento.

Walter G. Mathison, Commissioner of Labor, addressed the convention this afternoon on the activity of State bureaus.

AWARDS MADE AT ANNUAL FAIR

Judges Allot Many Prizes at Riverside

San Jacinto Wins First in Community Displays

Accident Mars Day's Racing Program

RIVERSIDE, Sept. 25.—Long Beach and March Field Day was celebrated at the Southern California Fair today with one of the greatest crowds in the history of the Riverside annual fall festival. Long Beach's big delegation was headed by its municipal band which entertained the throngs with two concerts. Maj. Harmon, commandant of March Field, declared the day a holiday and virtually the entire personnel of the aviation post made a direct line for the fair grounds.

The day's program was run off according to schedule with events enough to keep the crowd entertained every minute of the day. The only mishap occurred on the race track when Ray Sherry of Los Angeles, driving La Loma, was run into by another reinsman's sulky and was thrown out, sustaining a broken leg. The horse was seriously injured.

San Jacinto was winner of first prize in the community exhibits at the agricultural department of the Southern California fair, according to announcement by the judges this afternoon. This carries with it a prize of $175.

Perris Valley Chamber of Commerce community exhibit took second honors in this class with a prize of $150, and also was awarded a special trophy cup for having won a high place in the competition for two consecutive years.

For communities from outside Riverside county, the highest honor was given Escondido Chamber of Commerce, with an award of $200; second place went to Anaheim, with a prize of $175, and third to Carlsbad which captured the $150 award.

Alvors was the winner in the keen competition among the farm center exhibits, winning a prize of $175. Jurupa took second prize, $150 for its fine display, and third prize of $125 went to Norco.

Beaumont was awarded the fifth prize with $110 and Rannels center from Palo Verde Valley took sixth prize of $100.

Four prizes of $75 each were given by the judges to Elsinore, Perris, Corona and Nuevo centers.

In the open class for farm centers outside of the county, Victor Valley took the only prize of $100.

The judges chose Orange county exhibit as the first-prize winner in this class, with an award of $400. Ventura county took second honors and was given a prize of $250.

San Joaquin county was placed third, taking a $175 prize and Lassen county fourth, with a $150 prize.

The date show from the Coachella Valley, which was sponsored by the Lions' Club, farm center and associated chambers of commerce of the valley, was given a special prize of $200.

Among the pictures in oils, Edward A. Vysekal's "Empty Tomb" took first award with John Hubbard Rich taking second with his picture, "Juan and Jose." Third honors went to Mabel Alvarez, for a decorative portrait.

Honorable mention in this class included Clarence Hinkle's "Repose;" Luevena Vysekal's "Nick," and Anna A. Hill's "Passing Shadows."

First honors for pastels or water colors in the fine arts exhibit were divided by the judges between Donna Schyster's "The Concert" and Henri DeKruif's "A Woodland Dream." Karl Yen's "Introspection" took second place and Barse Miller's "The Life Guard" third.

Honorable mention in this class included W. A. Griffith's "Woods Point;" Sherrod McCall's "Paul S." and Bessie Ella Hazen's "Cliffs of Zion Park."

The Southern California fair is the occasion for a big gathering of Kiwanians here tomorrow, which has been designated as Kiwanis Day. Indications point to an attendance of upward of 200 "Builders," from all parts of Southern California.

District Governor George Filmer of San Francisco will honor the occasion with his presence, arriving in the city this afternoon in time to attend the division club meeting at Banning tonight in company with a score or more of Riverside Kiwanians.

WATER RATE UNCHANGED

Directors of Imperial Irrigation District Reach Decision After All-Day Session

EL CENTRO, Sept. 25.—Following an all-day session yesterday, directors of the Imperial Irrigation District announced that the tax rate in Imperial Valley during the next year for water deliveries would be the same as for the past three years, $5 on each $100 valuation.

District Assessor C. W. Barry advised the board that the assessed valuation of the district this year is $49,454,808. This represents real estate only as personal property and improvements are now assessed for water purposes. This is an increase of $1,000,000 over last year's valuation.

The largest single item in the district's new budget is $838,000 for interest on the $15,300,000 in bonds outstanding against the district. Payments on the principal during the year will amount to $250,000. The district will also pay $96,000 to the Federal government for equities in Laguna dam in accordance with a contract made several years ago, whereby the district agreed to assume $1,600,000 of the total cost of the Yuma diversion works in return for the right to use the dam as a heading for the all-American canal.

In addition to the revenue received from American farmers for water during the past year, Mexican water users paid $615,785 for water delivered south of the international line. Mexican users maintain their own distribution system, which makes the total cost of water in Lower California higher than on the American side.

Pasadena Backs Up Her Demands

PASADENA, Sept. 25.—Constituting an obstacle to the completion of the $2,000,000 Colorado-street widening project, the J. Howard Fish Building, 24-28 East Colorado street, will be partly wrecked by the city street and fire departments if the owners have not set it back by Monday, City Manager R. V. Orbison revealed today.

The Fish Building is the only structure on the south side of Colorado street, between Broadway and Orange Grove avenue, that has not been set back the required fourteen feet.

More than a week's final notice has been given, and additional time has been allowed until Monday.

In view of the fact that the condemnation award of $24,000 has been paid, the front of the building extends into what is now considered a public street by the city legal department.

The street department employees who will tear down the front of the building if it is not removed before Monday, will erect a stage in the street, from which they will be able to work without trespassing on private property.

ACTIVE PROGRAM OF JUNIOR RED CROSS

MONROVIA, Sept. 25.—Each school to have a junior council under the supervision of an appointed chairman, Junior Red Cross campaigns will be started this week at Wild Rose, Orange and Santa Fe grammar schools, it was announced today.

Some of the projects of the junior organization carried on here in previous years are international correspondence, sending of gifts to children in the Island of Guam, making souvenirs for soldiers' and sailors' hospital, planning patriotic programs for schools, and sending flowers and gifts to local hospitals and sanatoriums.

This year will be an innovation to years past as a junior council will be formed in each school to function under the supervision of appointed chairmen.

Miss Elizabeth Pingree of Orange-avenue school, will serve as general chairman; Miss Katherine Moehrl and Mrs. Velma Dunn will be in charge at Wild Rose, and Mrs. Edith Collins, at Orange avenue, and Miss Gertrude Smith at Santa Fe school.

The Duarte Junior Red Cross, which has affiliated with Monrovia for the past two years, will be in charge of Miss Beatrice Deming for the third consecutive year.

SNEAK THIEVES AT POMONA

POMONA, Sept. 25. — Sneak thieves again made their appearance in this city last night when three Pomona homes were entered and miscellaneous articles stolen. Using a pass-key, the thief entered the following homes: T. W. Gullick, 840 West Third street; A. R. Swanson, 863 West Third street, and W. Alonzo Reynolds, 617 West Fourth street. In each case banks were robbed of pennies and small change and the premises left in much disorder.

CHAMBER DEFERS DECISION

Orange County Organization Fails to Agree on Proposal to Aid in Solving Water Problem

YORBA LINDA, Sept. 25.—Unable to come to a decision here last night on proposals to approve one of two reports on flood control and water conservation, the Orange County Associated Chambers of Commerce adjourned with a majority and a minority report left on the table for the next meeting, which will be held at Huntington Beach, October 29.

A report brought in by E. E. Campbell, chairman of a special committee selected to investigate the county water problem, recommended that the Board of Supervisors be requested to make further investigation.

A minority committee report submitted by William Wallop, superintendent of the Anaheim Union Water Company, urged the rejection of the majority report, and declared that defeat of the county water bond issue was brought about through subterfuge on the part of opponents of the issue, who promised a better plan.

George Waterman of Costa Mesa, member of the associated's water committee, challenged Wallop to produce evidence of this promise, later apologizing to Wallop when a newspaper advertisement was read in support of the latter's contention.

H. H. Hale, president of the Anaheim Union Water Company, declared that any further investigation of plans for water conservation would cause a waste of the public's funds, and that he would not recommend such action. He said that the plan submitted by the Board of Supervisors is the best that engineering skill can devise, and he urged the calling of an election upon the proposition defeated at the June election.

The only fixed number on the program was an address by Don Thomas, executive secretary of the All Year Club of Los Angeles. Mr. Thomas spoke on "America's Most Neglected Industry."

Masons to Lay Corner-stone of New High School

LAWNDALE, Sept. 25.—The corner-stone of the Adolph Leuzinger High School, now under construction on Rosecrans avenue, will be laid on October 3, with the Grand Lodge of Masons of California conducting the ceremonies, it was announced today. Gustav A. Hutaff, Grand Master, will officiate at the ceremony, and invitations have been sent to all Masonic orders of the district by the Inglewood and Hawthorne lodges, which are sponsoring the event.

The school, built as a part of the Inglewood Union High School system, is expected to be ready for the ninth and tenth-grade students of this vicinity by the opening of the second semester in February. It will be made a four-year high school as rapidly as the attendance warrants.

Adolph Leuzinger, for whom the building is named, is vice-president of the board of trustees of the district, and is completing his twenty-fifth year as a member of the board, having been appointed when the district was first organized. At that time the boundary lines extended to what is now the west side of Vermont avenue and Santa Barbara avenue in Los Angeles. Since then it has gradually decreased and at the present time serves the Inglewood, Jefferson, Hawthorne, Lawndale and Wiseburn districts. Hyde Park and El Segundo were formerly a part of the district. The former now is annexed to Los Angeles and El Segundo incorporated into a district of its own.

MASS MEETING TO DISCUSS WIDENING

ARCADIA, Sept. 25.—Proposed widening of Baldwin avenue south to Rio Hondo, as planned by the County Planning Commission, will be discussed and explained to property owners by William Fox, county engineer, at a public meeting Friday evening at the Holly street grammar school.

The meeting, beginning at 7:30, will be in charge of Councilman John Walshe.

Under the Mattoon Act the county plan is to widen Baldwin avenue to 100 feet. It is the plan of the commission to make Baldwin one of the major connecting highways in the county, although at the present time the street terminates at Huntington Drive, on the north. Eventually it will be extended north through the Baldwin estate to connect with Live Oak.

ANOTHER AIRPORT IS PLANNED IN VALLEY

PACOIMA, Sept. 25. — The Chambers of Commerce of Pacoima and San Fernando have started joint plans to obtain an airport for this section, to be located midway between the two towns.

It is understood that an option already has been secured on a 240-acre tract admirably situated for the purpose. The San Fernando chamber announced recently that within recent weeks it has received several requests from outside interests asking for a suitable site on which to locate an airport in this vicinity. W. R. Welch, San Fernando banker, and J. M. Tucker, secretary of the Pacoima chamber, are furthering the plans now well under way.

SECRETARIES TO MEET IN VENTURA SATURDAY

VENTURA, Sept. 25.—Ventura is to be host on Saturday to the Southern California Association of Secretaries of Chambers of Commerce. The secretaries are to register at the Pierpont Inn at 10:30, and lunch is scheduled at noon, after which the monthly meeting will be hold. David Reese will welcome the men on behalf of the Chamber of Commerce, and Mayor George Randall will speak for the city.

The main speakers are to be E. E. East, engineer of the Automobile Club of Southern California, and George Jones, engineer of the Los Angeles County Road Department.

PASADENA PLANS TO REMODEL OLD JAIL

PASADENA, Sept. 25.—Remodeling of the old City Hall and jail at Fair Oaks avenue and Union street has virtually been agreed upon as the solution of the jail and emergency hospital problem, City Manager R. V. Orbison admitted today.

A gift of $5000 to apply to the purchase of a city-owned ambulance has been received, and bids on an ambulance may be asked within a few days, it was learned. The ambulance will be manned by a first-aid expert from the Fire Department and a police chauffeur.

Approximately $30,000 is available for jail alterations, Orbison informed the Board of City Directors.

OPEN VERDICT BY CORONER'S JURY

SANTA ANA, Sept. 23.—An open verdict, recommending further investigation by the District Attorney's office, was returned late yesterday by a Coroner's jury at the inquest over the body of Lucille Dietzel, 20 years of age, Puente girl killed in an automobile wreck near La Habra last Saturday night.

James W. Peterson of Huntington Park, driver of the automobile in which Miss Dietzel was a passenger, is being held by the authorities.

CITY PLANS MUNICIPAL GOLF LINKS

San Diego Council Asks Park Board to Devise Financial Scheme

SAN DIEGO, Sept. 25.—The Common Council today authorized the Park Commissioners and the City Attorney to devise a financial scheme whereby municipal golf links can be built in Balboa Park.

The Park Board and City Attorney were given until October 7, next, to file their report. City Attorney M. W. Conkling had advised the Council that the only method whereby outside persons or a corporation could furnish the money would be through granting a concession. He held that this could be done and would be legal.

The Park Board and City Attorney also were instructed to investigate an act of the last Legislature whereby it is proposed to issue bonds against any improvement of such a nature as golf courses bringing in revenue.

During the discussion before the Council today it was stated by Paul Healy that Julius Wangenheim was the head of a group of capitalists willing to advance $100,000 toward the project and that Wangenheim, of course, would expect return of the money invested and 7 per cent interest.

Bank Official Resigns Post

SANTA BARBARA, Sept. 25.—U. Dardi, vice-chairman of the advisory board of the Estado Cota branch of the Bank of Italy, resigned his position, it was announced today. The resignation is effective October 1, next. He resigned in order to devote more time to private business, he said.

CORONER INVESTIGATES AUTOMOBILE ACCIDENT

REDLANDS, Sept. 25.—A coroner's jury here this afternoon investigated the collision at Citrus avenue and Crafton avenue last night which resulted in the death of Mrs. E. C. Hammen and serious injury of Dr. E. C. Hammen, well-known dentist, and Burwell Hines, automobile salesman, and found that it was an unavoidable accident.

The car, driven by Hines and that driven by Dr. Hammen, came together at the intersection of the two avenues and were completely wrecked. Mrs. Hammon was catapulted through the window of the sedan and found in the ditch fifteen feet from the accident. It is thought she was killed instantly.

Dr. Hammen is in a serious condition with cuts about the head. A small artery over the temple of Mr. Hines was severed but it is thought the two men will recover.

UPLAND CITRUS AT LEGION BANQUET

UPLAND, Sept. 25.—Upland oranges and grapefruit will hold an important place on the menu for the presidents of American Legion State auxiliaries at the national convention of the Legion and auxiliary at Louisville, Ky., September 30 to October 3.

Mr. and Mrs. Earl Marsh of Upland, delegates to the convention of the Legion and auxiliary, will take with them enough oranges and grapefruit to serve all the national auxiliary officers and guests at the annual banquet.

The delegates and golden fruit leave Upland tomorrow for the Kentucky convention.

LACK OF EVIDENCE HALTS PROSECUTION

SAN FERNANDO, Sept. 25.—Because of lack of evidence charges of violating the game law placed against E. A. Meikle, Los Angeles contractor, were dismissed in Judge H. A. Decker's court.

Meikle was charged by forest rangers with having killed three deer out of season, killing a doe and a spike buck, and using a searchlight to attract the deer. Following an investigation of the case, a deputy District Attorney moved for dismissal because of lack of direct evidence.

BIG INCREASE IN PHONES REPORTED

VAN NUYS, Sept. 25. — The Pacific Telephone Company has completed the installation of two miles of 300-pair telephone cable in the local exchange according to C. C. Campbell, manager. The work cost $13,590. Within the last three years telephones have increased nearly 100 per cent in the Van Nuys territory. Much of recent growth has taken place in the new Metropolitan Airport section and in the Cahuenga Park section, south of here.

PASTORS CHECK IMPORTATIONS

"Fashionable Ministers" of East Not Wanted

Deprive Local Conference Members of Pulpits

Broadcasting by Churches Will be Discussed

LONG BEACH, Sept. 25.—Directed against the importation of "fashionable ministers from eastern churches" at the suggestion of and with the assistance of wealthy churchgoers and at the expense of clergymen in the conference who are denied opportunities for being called to the rich congregations, the Southern California Methodist conference today adopted a recommendation requiring approval by a majority of the governing board for invitations to pastors outside the conference.

The conference remembered its dead today at memorial services, which featured the morning session. Rev. Merle N. Smith of Pasadena delivered the memorial sermon.

Missionary work was the subject of the conference this afternoon. The anniversary service of the Women's Home and Women's Foreign Missionary societies were held with Mrs. Margaret L. Coates presiding. Rev. Richard N. Merrill of this city spoke on the value of missionary societies to the church.

Tonight D. L. Coale, D.D., of the Methodist Church, South, delivered the sermon.

Conference reports were received from several districts today, with a number scheduled for tomorrow.

President C. K. Edmunds of Pomona College will deliver one of the important addresses at tomorrow's sessions, speaking on the Christian college and its responsibility.

Important business is on the program for the Friday session, including a discussion of church broadcasting which is expected to revolve around the evangelistic broadcasting station given the approval of the conference two years ago. Other phases of church broadcasting may be discussed, it is reported.

District Meet of Kiwanians at Sierra Madre

SIERRA MADRE, Sept. 25.—As host to the tenth division of Kiwanis clubs, Sierra Madre Kiwanians last night entertained representatives from eleven different cities within the division, at the Woman's clubhouse, where the evening's program began with a banquet at 7 o'clock.

Ray Grant, president of the local club, with Lieut.-Gov. Jack Eberly of Pasadena shared honors as presiding officers and introduced the guests.

Rev. Arthur O. Pritchard made the address of welcome, and Taylor Renaker of the Monrovia club, as spokesman for the visiting clubmen, offered the response.

"Service in the Community," as discussed by Charles Baird of the Los Angeles Chamber of Commerce, proved the keynote of the session.

Cities represented at the divisional session included in addition to the host city, Alhambra, Altadena, Claremont, Monrovia, Pomona, Pasadena, Glendora, San Gabriel, South Pasadena and Ontario.

SALVATION ARMY HOME PAYS OFF GYM DEBT

SANTA BARBARA, Sept. 25.—Santa Barbara's Salvation Army home is free from debt. This announcement was made at a dinner held in the building at noon yesterday, with Brigadier J. C. Bell as guest of honor. He is in charge of the Southern California division, and the luncheon was given as a surprise to him.

Capt. Robert H. Simpson, who is in charge of the work here, informed Brig. Bell and the members of the local advisory board, who were present at the luncheon that while the joint campaign to raise the money to lift the debt and install equipment in the gymnasium, had not all been raised, it has been deemed advisable to pay off the $10,000 building note at this time, and trust to the further generosity of friends to secure the money for the gym equipment.

INJURIES PROVE FATAL

SANTA ANA, Sept. 25.—Jesus Hernandez, 25 years of age, Buena Park ranch hand, died at the Orange County Hospital late yesterday from injuries received when a light roadster in which he was riding with two other Mexicans was hurled forty feet in the air as it struck a dip in the highway near Anaheim while traveling at a high rate of speed.

WATER DISTRICT PLANNED

Committee of Nine Recommends That Entire Ventura River Valley be Included

VENTURA, Sept. 25.—Proceedings looking to the formation of a water district to include the entire Ventura River Valley, in accordance with recommendations of the committee of nine, were started today.

Petitions were put into circulation calling upon the Board of Supervisors to create the proposed district. Fifteen hundred signatures are required.

This action followed a meeting of the water committee yesterday at which final approval was given a statement of policies and purposes.

The statement declares that the main object of the irrigation district is to secure and bring to the whole territory an adequate supply of water, brought to the lands by gravity if possible, and to secure the necessary governmental machinery to undertake an investigation and study of the needs of the district. The committee will attempt to secure additional water for the communities of Ventura and Ojai without interfering with individual water rights in the districts.

THE BEASTS OF TARZAN

By Edgar Rice Burroughs

Sheeta, the panther, had interrupted the Dance of Death. But Tarzan was still bound to the stake, and the huge beast seemed not to understand its master's helplessness. Now the warriors, realizing that it was a flesh and blood panther, took heart a trifle. Rokoff urged them to hurl their spears. Then suddenly their chief also saw that which Tarzan, the ape-man, was fixedly watching.

With a yell of terror the chief turned and fled toward the village gate. And as his people looked to see the cause of his fright they too, took to their heels. For there—lumbering down upon them, their huge forms exaggerated by the play of moonlight and camp fire—came the hideous apes of Akut. Now the ape-man's savage cry rang out above the shrieks of the fleeing blacks.

In answer to it, Sheeta and the apes leaped growling after the fugitives. Some of the warriors turned to battle with their enraged antagonists. But before the fiendish ferocity of the beasts they went down to death. Others were pounced upon in the act of flight. Soon the village was empty. Only then was Tarzan able to recall his savage pack to his side.

Now he discovered to his chagrin that he could not make one of them, not even the comparatively intelligent Akut, understand that he wished to be freed from the bonds that held him to the stake. Soon the blacks might return in force. The white men might readily shoot them all from the surrounding trees. He might even starve before the dull-witted apes realized he wished them to gnaw his bonds.

(Continued Tomorrow)

Dog Days

By D. T. Carlisle

REG'LAR FELLERS

A Bad Sign

By Gene Byrnes

GASOLINE ALLEY

When or If?

By King

THE GUMPS

If the Shoe Fits—Wear It

By Sidney Smith

HAROLD TEEN

Ping Pong is Also Good

By Carl Ed

WINNIE WINKLE, THE BREADWINNER

The Eye Opener

By Branner

ELLA CINDERS

Wings of Song

By Bill Conselman and Charlie Plumb

PETEY—

Kneedless Comment

By C. A. Voight

WANT-AD INDEX

Page.
...AND FOUND ... 19
...NOTICES ... 19
...OPPORTUNITIES ... 19
...FOR HIRE ... 19
...FOR WOMEN ... 19
...—Business ... 19
...ANNOUNCEMENTS ... 19
...TIONAL ... 19
...CTORS, BUILDERS ... 19
...Help, Male ... 19
...Help, Female ... 19—20
...Help, Male, Female ... 20
...T AGENCIES ... 20
...Situations, Male ... 20
...Situations, Female ... 20
...Situations, Male and ... 20
...To Rent ... 20
...Rooms ... 20
...Hotel Rooms ... 14
...Rooms and Board ... 20
...Housekeeping Rooms ... 20
...Apartments ... 20
...Flats ... 20
...TRANSFER ... 20
...Houses, Furnished ... 20—21
...Bungalows in Courts ... 21
...Houses, Unfurnished ... 21
...Suburban, Beach ... 21
...For Business ... 21
...Miscellaneous ... 21
...YACHTS, ETC. ... 21
...INSTRUMENTS ... 21
...—Miscellaneous ... 21—22
...Miscellaneous ... 22
...MULES, CATTLE ... 22
...AND SUPPLIES ... 22
...PROPERTY ... 22
...AND CANYON ... 22
...AND NORTHERN ... 22
...LEMON, WALNUT ... 22
...AND DAIRY RANCHES ... 22
...FOR SUBDIVISION ... 22
...To Purchase Real ... 22
...Real Estate ... 22—23
...TO LOAN ... 23
...WANTED ... 23
...TRUST DEEDS ... 23
...AND BONDS ... 23
...HOTELS ... 23
...INVESTMENTS ... 23
...OPPORTUNITIES ... 23—24
...NOTICES ... 24

WANT-AD RATES

LOST, FOUND, STRAYED— And Stolen —2

WRIST watch, ladies', between 3rd and 6th on Rampart. Reward. Call DU. 5482 or 318 S. Rampart.

WRIST watch lost, lady's, white gold. Nr. 6th & Grand. Fri. Rew. VA.6751

$500 REWARD

For return of 2 large pearl studs, same size and color, wrapped in white tissue paper, lost in downtown Los Angeles or vicinity Ambassador or Roosevelt Hotels, between Sept. 14 and 20. Notify Toplis & Harding, Inc., 216 Story Bldg. TR. 5908.

LIBERAL reward for return of plat. brooch containing 1 marquise dia., 8 baggett dias., 122 round dias., 6 emeralds, lost vicinity Roosevelt Hotel Sept. 23. Notify Toplis & Harding, Inc., 216 Story Bldg. TR. 5908.

LADIES' brooch pin lost, platinum filigree with 4 stones, lost Monday. Liberal reward. Terrace 4111. Mr. Doud.

LARGE canvas tarpaulin lost between Long Beach & Los Angeles. Reward. AX. 6367, 600 W. 43rd. Pl.

GREETING CARDS IN ALBUM IN MAY CO., PH. WA. 0459. REWARD.

SPECIAL NOTICES— Miscellaneous —3

PRUNES; dead ripe; $25 ton; you harvest. T. H. Reynolds, Gen. Del., or 479 W. 7th St., BEAUMONT.

COLONIC irrigation given by nurse specially trained. EX. 3830.

Baths and Massage —3-A

CABINET baths, mass. & chiro. treatments. 236 Stack Bldg., 228 W. 4th st. 10-6. Sun. 10-5.

MASSAGE & NURSE

356 S. Bwd. Rm. 215, & Chiro. 10-8.

MASSAGE, padded sweats & baths. 5911½ S. Broadway. Hours 10 to 9. Open Sundays.

EXPERT massage, nurse, chiro. 812 No. Harvard Blvd. HO. 3284. Hrs. 10 to 9.

MASSAGE, $2. 2655 Valley Blvd. nr. Shirley av., W. of El Monte. Return bus fare pd. El Monte 165-J.

BATHS, mass., physio-therapy, colon in., reduc. Dr. Cole, D.C. Hrs. 10-10. 709-11 Whittier St. WA. 3293.

TRI-clast, vapor cabinets, showers, latest method of treatment. Hours 10-7. 520 Ferguson Bldg., 3d & Hill.

SUN RAY, chiro., massage, electric cabinet sweats. 542 S. Broadway. Rm. 816. Hrs. 9 to 5:30.

NURSE, masseuse, 10 to 10. Open Sun. 1546 N. Western. HE.2923

MASS.-cab. bath, sun ray, chiro., electro-therapy. 1539 W. 8. EX. 9253.

MASSAGE EM. 2348.

MASSEUR, thoro, stimulating mass., any time. 1546 N. Western. HE.2923

TURKISH BATH AND MASSAGE—Masseuse. Open eves. OL. 2928.

NURSE-MASSEUSE OL. 7316.

ELEC. bath & massage. 6418½ Hollywood Blvd. Hrs. 10-9. Sun. 10-4.

EXPERT EUROPEAN MASSEUR...

[illegible]

MAN DOCTOR

TRAVEL OPPORTUNITIES— Land, Water, Air

AUTOS FOR HIRE— With or Without Drivers

SPECIALTIES FOR WOMEN

Take The Better Physic. Adam's Bandits, Ask The Druggist.

Realistic Croquignole $6

TAKARA

PERSONALS— Business

Social Center. RO. 6229

PERSONALS— Business —4

HAPPINESS SUCCESS

FOR YOU

ARE YOU IN TROUBLE OR DOUBT

SPIRITUAL PSYCHOLOGY

VOCATIONAL PSYCHO ANALYSIS OF YOUR LIFE. SPECIAL $1.00.

Why worry when perplexing business, social and personal problems can be solved? None too delicate, none too complicated. Psychology paves the way to success in business advancement, love and domestic harmony. It pays to know the psychological facts. Psycho-Analysis will solve your problems. Call today. Hours 11 to 5:30; Thursday evening until 8. Closed Sunday.

INTERNATIONAL INSTITUTE OF PSYCHOLOGY, 1924 W. SIXTH ST. Corner Westlake Ave.

PARENTS—Here's your Boy's Opportunity. Going business at stage where incorporation & vast expansion must be perfected. Affords wonderful opportunity to learn publishing business with great opportunity to make money. Only publication of its kind in the world. $5000 cash needed, to be secured by stock when expansion completed. Prefer young man willing to work hard. Draw $50 weekly salary. Address XX, box 10, Times Office.

DUCK HUNTERS

Membership in small exclusive duck club, near Wasco. 160 acres, 3 yrs. old, fine condition, 25 acres in rice for feed, modern clubhouse, lockers, hot & cold water, etc. Over 2500 ducks killed on club last yr. References required. Address F, box 7216, Times, Glendale, or Doug. 9897.

Watch Hospital

Specializing in the repair of Swiss and American watches. We have repaired 132,000 watches in 8 years on Broadway.

408 So. Broadway

Opposite "Broadway Dept. Store."

Business Executive

To become treasurer or vice-president of well established finance Co. recently incorporated, doing splendid business with great future possibilities. $10,000 investment. Address Z, box 97, Times Office.

DESIRE to get in touch with any witnesses to collision between a Buick sedan and a Ford roadster occurring on Sunday, June 16, 1929, about 4:30 p.m., at Fifth and Flower. Address W, box 262, Times Office.

HAVE YOU LOST

MONEY IN OIL. I have a plan whereby you may regain your losses. Write me all details at once. Address CV, box 96, Times Office.

MANUFACTURERS. Traveling salesman on long tour through Mexican Republic, wishes to increase line advertising articles. Please send catalog & samples. Instructions in Spanish. M. Acevedo, 831 S. Maple, L.A.

ANY ONE desiring excellent care to be taken of their 5 or 6-room house for the next 6 months, by couple with excellent references, who will pay $75 mo. rent, call OR. 2144; must be in area bounded by Norton, Melrose, Robertson and Pico.

WOULD YOU LIKE TO MANAGE an apt. house? See Mrs. Pepin for free analysis of your natural ability. Also assistance in getting into this well paid profession. 539 S. RAMPART. FI. 1124.

NEFF COLLEGE

MAKE YOUR GOWNS WITH US. MATERIALS AT WHOLESALE. 910-11 New Orpheum Bg. TU. 1936

Men & women who want out-of-town positions. See Co-Operative Guild Inc., 728 N. Wilton Pl.

GENTLEMAN, 2 little boys, desires board near school, highest references exchanged, kindly give phone in reply. N.W. or So. Pasadena. Address G, box 520, Times Branch.

YOUNG married German couple, both employed, wish to meet other young couples for evening amusements, cards, etc. German people preferred. Address Z, box 191, Times Office.

LOT BUYERS: In danger of losing equity. Giving name, address, description. Address F, box 429, Times Branch.

AVAILABLE furn. aristocratic 12-R. cor. home, close in, 2 baths, marble shr., cont. hot water, furnace, grand piano, yd., flowers, AT. 0470.

Take The Better Physic

Adam's Bandits, Ask The Druggist.

ALCOHOLISM Crebo 2-day treatments. Literature. DU. 1360 or OL. 0760. Health Service Inst. 118 S. Rampart.

EXPERT typing, 35c 1000 words, my home. Mrs. Randolph, 915 Grattan.

SCHOOL OF DRIVING. COMPETENT INSTRUCTORS. OL. 0324.

GOOD psychic & card reader for entertainment at parties. AX. 4858.

TEACHERS FOR VARIOUS SUBJECTS. APPLY 660 S. VERMONT, RM. 31.

FAMOUS ASTROLOGIST. Valaire, 2001 San Mon. Bl. OX. 3803.

WANTED TO ADOPT. BABY GIRL. PHONE CR. 5651.

CHURCH NOTICES— Miscellaneous —5

REVS. Virginia Lyon & Emmilias Phelan. Consults. Daily. VA. 2687.

BUSINESS ANNOUNCEM'TS Miscellaneous —6

Directory of Attorneys —6-A

ATTORNEY'S EXCHANGE

If in trouble, uncertain where to go or how to reach any registered attorney...

[The rest of this column (attorneys, patents, collection agencies, stenography, typewriting) cannot be read at this scan resolution.]

EDUCATIONAL — SCHOOL, College, Private Instruction

VISIT NATIONAL'S PRACTICAL SCHOOL

Auto and Electrical Trades

[illegible]

School Of Welding

CONTRACTORS— And Builders

[illegible]

CONTRACTORS— And Builders —8

LET US BUILD ON YOUR LOT. Will finance. Submit your plans. Our figures will surprise you. OX. 5048.

EARL W. CHESTER CO. Will furn. plans, finance & build homes, apts. & stores. Lowest cost. 322 Camden Dr., Bev. Hills. CR.3181.

GARAGE $45 up, any size, anywhere. Shell of small house, $150. 613 W. 54TH ST. A. M. WILSON. AX.8781.

PLANS & specifications $5 per set. Res., flats, apts., financing. 727 Story Bldg. Finkenbinder. TU. 5170.

EUCALYPTUS POLES

ANY SIZE. MU. 7773.

PAINTING, TINTING & PAPERING WORK DONE REAS. BY FATHER & SON WITHOUT DELAY. TH.1816.

IVAN C. LAWRENCE CO., BUILDERS. We will plan, build & finan. your home or apt. on your lot. MU. 7940

HOMES, STORES, APTS. Built & financed, my own funds. O. E. LEPPER, Builder, 7025 Beverly Blvd. WY.4504

BERT DALE. Apartments, stores, built and financed. 340 N. La Brea. OR. 1141.

STORES, Homes, Courts, Apts. Brick, Stucco, Frame. Will finance. LA.3886

ALL KINDS OF BRICK, CEMENT & TILE WORK. PHONE TH. 4925.

Drainboards etc. YO.1517

C. Wesley Taylor. 100% fin. 4-r. $1500. 5-r. $1790; 6-r. $2100. WH. 5798.

CARPENTER, remodeling & repairs a specialty, reas. prices. HO. 6528.

ALTERATIONS, homes, store fronts & fixts. F. C. GERLACH, NO. 6755.

PLASTER patching, no job too small or large. LA. 7819.

WM. MATHEWS, plastering service. Call DR. 3477 8 a.m. to 12 m.

PLASTER, stucco & brick work, tile partitions, remodel & alter. HU.3730.

Building Plans —8-A

PLANS, spec. Estimates 2 cents sq. ft. 214 Lissner Bldg. TU. 4964.

Roofing —8-E

NEW roofs laid. Old roofs repaired. Coated. ROOF SEAL STOPS the leaks. Guaranteed work. 1638 W. Vernon. VErmont 9091. Night phones VE. 0535, KI. 2565.

WATERPROOFING

Roofs, stucco walls, etc. 503 Southwest Bldg. TU. 5073.

Cement Work —8-D

FOUNDATIONS, Driveways, Gar. Firs. & Flat Work. Reasonable. VE. 6981

DRIVEWAYS, walks, floors, founds., reps. Good work. Est. given. AT.8739

Hardwood Floors —8-K

FLOORS machine sanded, cleaned, waxed. Hansler, RO. 8923. EM. 7324.

WANTED—HELP— Male

ADVERTISEMENTS under this heading are restricted to those offering bona fide positions without any investment required. Positions requiring an investment will be found under the heading, "Investment Required." Educational ads will be found under the heading, "Educational—School, College, Private Instructions," "Business Training Courses" and "To Learn Trades."

Miscellaneous —10

PLASTERER, (with auto.) $9 day, country job. Machinist, 75c hr. Tool sharpener, $6 day. Metal polisher, 75c hr. Acetylene welder, $4.50 day. Sheet metal worker, $6 day. Electric refrig. installer, $6 day. Shop blacksmith, $6 day. Ford mechanic, 65c hr. Tile roofer, $7 day. Fixture maker. Fender repair man, $35 wk. Ornamental iron worker, $6 day. 2 young men, $18 wk. Asst. gardener, $50 mo. & fd. Stableman, $25 wk. & room. Butcher's helper, $85 mo. Handy man, $40 mo. & fd. Young man, $14 wk. Dishwashers, $17 wk. & bd. Baker, country, $35 wk. 2nd baker, $30 wk. Ranch hand, $3 day & bd. 5 tomato pickers, $3.50 day. 10 orange pickers, 8-10c box. Irrigator, $60 mo. & fd. Spray rig helper, orchard. 2 citrus pruners, $3.50 day. Bean thresher men, feeders, $5 day. Hoe down, $4 day & bd. Pitcher, $3 day. Driver, $2.50. Pitcher, hay press, 15c ton. Baler men, foot press, 25c ton & bd. Married orchard man, $3 day & house. Fresno teamster, $4 day.

Murray & Ready Employment Agcy. 504 TOWNE AVE.

WANTED—Young single man with practical operating or engineering experience in the canning industry. Must be experienced in temperature and processing operations in canning plants. Fine opportunities for promotion as sales and service engineers for long established manufacturer of temperature controlling equipment. Candidates must furnish highest character references and be free to travel to all parts of the United States where food canning plants are located. Men preferred who have had engineering education. Write stating age, education, experience and salary desired. Address ZZ, box 544, Times Branch.

Man to Drive Car and Take Care of Yard and Bach on Place. State Salary and age. Address G, Box 413 Times Branch.

Success Is No Accident

If you are the man SPARKLETTS offers the equipment...

COST CLERK, ONE

Security Salesmen

NOTICE

[illegible]

NAT'L MFG. CO.

WANTED—HELP— Male

Miscellaneous —10

WANTED—Young single man with engineering and operating experience in the natural gas and petroleum industry to install pressure and temperature controlling instruments. Fine opportunities for promotion and travel throughout all districts where oil refineries are located or natural gas used. Write for appointment for interview, stating age, education, experience and salary desired. Address ZZ, box 521, Times Branch.

PATROLMAN with light car wanted. Steady position. References required. Call 1433 W. 39th st., between 8 & 9 a.m. or 4 & 5 p.m.

GENTLEMAN for financial work. Must be neat, willing to follow instructions and have car. 630 Stock Exchange Bldg.

INSURANCE solicitors for big newspaper deal. Bonus and com. Apply MR. SNYDER, 220 N. Orange Grove ave., BURBANK, CAL.

WANT 6 men for real estate & loan business. Exp. unnecessary. Small inv. req. Will instruct you. 5857 W. Pico. WY. 5701.

2 NEAT yg. men by local firm, $8-$10 day easy. No exp. req. Apply Rm. 320, 253 So. Broadway.

WANTED: Young man experienced in bicycle repairs. Apply after 8 a.m. Sears, Roebuck & Co., 9th & Boyle.

MEN, neat, hustlers for new photo proposition. Steady work. Good money. See Mgr., 907 Loew's State Bldg.

YOUNG man, exp. for vegetable stand. 3923 Sunset Blvd.

MAN, asst. mgr. Good pay, advancement. 124 W. 4th st. Room 288.

CARTOONING TAUGHT. See MEYER-BOTH (ad class 10-CA)

Store and Office —10-A

CASHIER-bkpr., 25-30	Open
Acct., retail auto exper.	$175-$200
Jr. accts, univ. grads.	$135 up
Bkpr., 35-45, local man	$140
Executv. acct., 25-30	Open
SUPT. furniture factory	$200-$250
EE, ME grds. 23-27, sales	$125-$150
Furn.-fixture detailers	$175
Chemist, patent work	Open
Structl. steel detailer	$200 up
GLUE supt., cabinets, veneer	$250
Clk., sales & order dept.	$125
Steno., Ariz., mine office	$140
Stock rm. mgr., automotive	$150
Steno., 21-30, opportunity	$135 up
STOCK & bd. statistician	$200-$225
Univ. grds., learn merchdsg.	Open
Fir. mgrs., A1 retail exper.	Open
Office eqpt. sales, retail	$150
Printing sales, A1 exper.	Open
Stationery sales, retail	Open
Men, cloth. & furn. sales, Ariz.	$150-$175
MGR. chain store system	$400
Mdse. & sales mgr., dept. store	Good
Adding mach. oper., 22-25	$85
Boys, H.S. grads., live home	$65 up
Burrs. bkprs., bank	$110-$125

ORGANIZAT'N BLDRS. EMP. AGY. 208 Chamber of Commerce Bldg.

ADVR. ACCT. Executive, north	Open
Sales promotion, home bldg. ex.	Open
Sales mach. Fresno & Sac'to	Open
Reg. pharmacist under 35	Open
Mech. drafts. Movie machines	Open
Certified architect	Open
Route clerk	Open
Fitter, men's clothes	$40
Steno. Know German & French	$150
Burr. bkpr. Commercial	$150
Burr. Bkpr. Bank	$110-$125
Shipping clerk, clothing exp.	$100
Adding machine opr.	$85-$100
Credit clerks (21-22)	$85
Boys (7)	$65

BUSINESS SERVICE BUREAU (Ag.) 312 Spreckels Bldg., 714 S. Hill

SR. & Jr. accts. Pub. office	$160
Bkpr. clk. Single. Ariz. Hotel	$90 fd.
Elliott-Fisher bkpr.	$135
Multigraph opr.	$100
Bank transit clerk	$85
Office boy 18-20 H.S. grad.	$75
Office boys, 16-19	$60-$65
Shipping clerks	$20-$30-$35 wk.
Stock clk. Live home	$65
Veg. & fruit sales	$22.50 wk.
Salesmen car jellies	Open
File clk. 18-20	$70

Pacific Audit & System Co., Inc. 829 Story Bldg. (Ag.) 6th & Brdwy.

CREDIT mgr., installments	A-1
Bkpr., Mexico mine	Fd. & $150
Bkpr.-auditor, car	$140
Sales-buyer, men's wear	$150-$200
Order clk., correspondent	$125
Typist-clerks	$100-$115
Adding mach. opr.	$85
Collector, with car	Open
Boys	$65-$75

Los Angeles Comml. Service (Agy.) 307 Van Nuys Bldg., 7th & Spring.

ELL.-FISHER bkpr.	Open
Shipping clk. Furniture	$20-$25 wk.
M.E. & Chem. Engr. Young	Open
Auto parts clerk	Open
Grocery clerk	$100
Fruit & veg. clerk	$100
Page boy, hotel	$75
Burrs. bkpr.	$100
Boys, several	$60-$75

CONSOLIDATED AGENCIES, INC. 215 W. 7th St. (Ag.) Suite 931.

ACCOUNTANT, auto exp.	$200
BKPR., cashier, stock, bond	$300
JUNIOR public accountant	$150
CREDIT mgr., installments	$200
BRIGHT office boys, 18	$65
BANK Burrs. bkprs.	$110-$120

PACIFIC COML. SERVICE AGCY. Bowan Bldg., 5th & Spring Sts.

TYPIST—A-1

Under 25, for Billing & Purchasing Dept. of machinery firm in Vernon. State age, exper., educ. & salary desired. Address F, box 567, Times Branch.

EDUCATIONAL EXPERT COMPANY. 704 Haas Bldg. (Agy.) 7th & Bdwy.

EXECUTV. accts.-crdt. und. 45	$250
MGR. auto pts. dept., abt. 35	$150
Clerical asst., mch. shp. office	$125
BURR. bkpr. mch. opr., bank	$100

MINING ENGINEERS. Need 5 to act as concentrator shift bosses...

[illegible]

Salesmen, Solicitors —10-B

SALES MANAGER

INVESTMENT TRUST

5 GO-GETTERS

WANTED—HELP— Male

Salesmen, Solicitors —10-B

SALESMEN

OUR FALL CAMPAIGN

has started. Thousands of dollars in advertising, and sales co-operation is being spent. New men are selling now right from the start. Salesmen with ability in any previous line should increase their income greatly by selling tourist arrivals and high-class clients. Southern California's most popular sea-coast development. This property has many advantages overcoming sales resistance. Everyone wants some of it. We make all your appointments and guarantee you prospects daily. We pay car expense. See the finest sales organization in Southern California and find out how they make money. This should appeal to automobile and insurance salesmen as well as realty men. Good closed car is essential. See Jerry Lyle, 3043 Wilshire Blvd., any day before 9:30, and all day Monday and Wednesday.

S. H. WOODRUFF, COMMUNITY DEVELOPER, DANA POINT

SALESPEOPLE—MEN and WOMEN. MIDWICK VIEW ESTATES. Open October 1st. This is a real opportunity to start on a NEW SALES CAMPAIGN, get out of the old rut and make some real money. More commission & a fine excursion set-up. If you can qualify as a free lance, Manager's commissions will be paid. High-class property. Feature improvements already in. Large lots and prices reasonable. REAL VALUES for your clients. Get in on the ground floor and reap the commission from this NEW SALE. H. H. Townsend, General Mgr., Snyder Bldg., Whittier at Atlantic Blvd. Phone AN. 2175.

SALESMEN

GOING INTO FALL CAMPAIGN, OFFERS AN OPPORTUNITY FOR FIVE SALESMEN WITH CARS, TO MAKE A REAL CONNECTION. IT WILL PAY YOU TO INVESTIGATE. 9 TO 12 ONLY.

MR. RUPRECHT
528 S. Hill Street

Bundy & Albright

Owners and developers of SHERMAN OAKS & CAHUENGA PARK RESUME ACTIVE SELLING CAMPAIGN

Sepulveda Tunnel now being bored. South Sherman Way, connecting Ventura Blvd. with New University California, almost finished with paving Ventura Blvd. widening and paving going on. ACTIVITY means SALES. These projects tie our property with Beverly Hills and University.

Old and new salespeople invited. See C. B. PIERCE, 3006 West 7th St. Phone FI. 4181.

MAN—Opening in large investment corporation for a high class man with following qualifications:
1. College education.
2. Analytical mind.
3. Ambition for permanent connection.
4. Desire for unusual financial progress.
5. Alert physically as well as mentally.
6. Selling experience.
Apply to MR. DENNY, 414 Security Bldg., 5th & Spring.

SECURITY salesman; old established investment banking house, with offices in principal cities on Pacific Coast, has an opening for a high class, hard-working, ambitious salesman. Experience not necessary. Careful training, leads and strong support given. W. H. BAYMILLER, 720 Associated Realty Bldg. TU. 8272.

WANTED—10 salesmen, 3 with cars, experienced in selling subscriptions to newspapers and magazines. Salary and commission. Call 7:30 to 9 a.m. and 3:30 to 5 p.m. Circulation Department, Second Floor, Times Building, 1st and Broadway. Ask for Mr. McAllister.

SALESMEN — $5-$15 CASH DAILY, also monthly profit sharing bonus: Parchments, Etchings, Novelty Personal Christmas Cards, unsurpassed in value & beauty. Interchangeable greetings. We deliver, service, absolutely guar. Samples free. Heartiest co-operation. Estab. 1914. SIDNEY S. COHEN CO. MFRS. 426 S. Spring st. Suite 717. TU.5639

SALESMEN WANTED

ONLY 5 GOOD MEN. Plenty leads. Haulage gas money. Split front money. Marvelous lecture. LIVE DEAL MOVING. See me at once.

E. R. (Prosperity) Evans
6613 SUNSET BLVD.

Security Salesman

An opportunity to make a permanent connection with a California securities house dealing only in the highest class of securities...

[illegible]

Salesman

TRACT MANAGER

LADY

WANTED—HELP— Male

Trades —10-C

LINOTYPE operator by country evening daily, open shop, care for own machine. Steady, $45 for six eight-hour days. Steady job for good producer on straight matter and ad cuts. Daily Sentinel, Dinuba, Calif.

EXPERT TOOL MAKERS, familiar with taps and dies. Pacific Pump Works, 5716 Bicket st. (Huntington Park.) 6 blks. east of Pacific Blvd. Slauson ave. to Bicket, then ½ blk. block north.

WANTED—Spray gun operator for factory on west side; must have experience on metal furniture, both enamel and lacquer. Reply stating age, exp. and wages expected. Address Z, box 92, Times Office.

EXPERIENCED mattress and box spring workers, steady out-of-town employment for machine operators and finishers, good salary. Phone 411625, Long Beach.

EXPERIENCED ALL AROUND TAILOR FOR A COAT SHOP. STEADY WORK. GOOD PAY. SUPREME TAILORING CO. 530 SO. LOS ANGELES ST.

WANTED: man by day; garage and retaining wall, experienced with cement and forms; state wages. Address A, box 78, Times Office.

MECHANICAL draftsman, familiar with small special machinery. See Mr. Whittaker, between 9 & 10 a.m. 823 Seward st., Hollywood.

BODY & fender man, also trimmer. Must be 1st class with tools. Married men preferred. 4061 S. Brdwy.

WANTED: Shapers & mill men for auto body work. See Mr. Ballou, Union Stage Depot, 5 & Los Angeles.

WANTED: Boy, experienced lithograph feeder on Harris offset press. 819 S. Los Angeles St.

ALL-AROUND FURNITURE finisher. ORegon 7349.

PAINTER, color-matcher, striper. 141 W. 1st, Burbank. Phone Burbank 590

HYDRAULIC engineer wanted for consulting purposes. 800 Roosevelt Bldg.

WANTED: A-1 plumber. Phone WEstmore 2764. 1043 W. 24TH ST.

ELECTRIC welders. Metal Trades Mfrs. Assn. 226 Wilcox Bldg.

Commercial Art —10-CA

MEN AND WOMEN

Do You Like to Draw?

Unusual opportunity with the world's largest commercial art firm—MEYER BOTH CO — for spare-time training. All material supplied. Call or write for free illustrated catalogue.

STUDIO OFFICE, 916 W. P. Story Bldg., 6th and Broadway. Open eves. till 8

SHOWCARD writing taught quickly in coml. shop. Earn while learning. Day or eve. 530 S. Broadway. Rm. 301.

Chauffeurs, Teamsters —10-D

EXP. drivers familiar with city. Apply after 2 p.m. every week day. 400 S. Boylston st.

Professions, Vocations —10-F

WANTED Engineers—Young single man with engineering education to train for position of traveling sales and service engineer for well known and long established manufacturer of recording instruments for pressure, temperature, humidity and electricity and automatic temperature control equipment. Highest character references required. Candidates preferred who have had two to four years' experience and are free for extensive travel and transfers. Write stating age, education, experience and salary desired. Address ZZ, box 496, Times Branch.

MECHANICAL engineer for general engineering & service work. Experienced in design & operation of oil refineries, gasoline plants & power plants. State age, education, experience, references. Address F, box 582, Times Branch.

Mechanical Draftsman

Refinery experience preferred. Apply rm. 424 Standard Oil Bldg.

MECHANICAL draftsman, good on machine design, only first class man considered. See Mr. Grady, 641 Santa Fe Ave.

WANTED—First-class marine pattern maker. Apply Craig Shipbuilding Co., Long Beach.

Farm and Garden —10-H

DEPEND. man, single or mar., dairy & crops. Kings city. Wages & sh. pro. Address G, box 842, Times Branch.

Investment Required —10-K

MONEY FOR YOU AT HOME—Men & women can earn $15 to $25 a week in spare-time writing showcards. No canvassing or soliciting. We instruct you & supply you with work. Write today. The Menhenitt Co., Ltd., 134 Dominion Bldg., Toronto, Can.

LOCAL mfg. firm needs an active amb. man for del. & collec. dept., no selling. This pos. pays $200-$300 mo. Small invest., returnable. For personal interview phone distribution manager, EX. 8218.

LOS Angeles office managers for Arizona company. No selling. $1000 investment necessary. Secured. Salary and bonus. Address G, box 561, Times Branch.

MUST sacrifice my business account of ill health, or will take partner. Will give share profit & drawing account. Small investment required. 4121 S. HOOVER.

HE-man with $200 to invest can secure ½ int. in old estab. auto service bus. Exp. not nec., a good wkr. not afraid to soil his hands. Can easily make $160 mo. 618 W. 9TH.

MAN, light mfg. handle assembling and installation, salary $60 wk. and share profits...

[illegible]

WANTED—HELP— Female

Miscellaneous —11

WOMEN

who JUST ARRIVED in LOS ANGELES

I would like to have a talk with you. Maybe I can help you get started as I have helped hundreds of others in the past six years.

I EMPLOY ONLY WOMEN

So you need not feel timid about coming in and talking to me.

Personal Interview Mornings.

Gertrude I. George
FOUNDER AND DIRECTOR
Women's Service Dept.
Mercantile Investment Company
1047 S. Grand Ave.
MAIN FLOOR.

IF YOU can pass the inspection of our manager as to personality, personal appearance, use of good English and knowledge of good conduct, we may have an opening for you. If chosen, you would start at the bottom, with $1500 your first year, and work up as fast as your ability would warrant. If capable of learning the business thoroughly a highly paid executive position would be the final step. We are not interested in job-shoppers or clock-watchers. Apply in person at 609 W. M. GARLAND BLDG.

PACIFIC Com'l College, 909 S. Hill, wants girl for ½ day ofc. pos. $37 mo. Attend school ½ da. Assist other work. Rm. bd. $30 mo. VA.9138.

EXPERIENCED white woman under 50 for upstairs work, serving & help with dishes. Wages $55. Phone EX. 2302. 950 S. HOOVER.

LADY assist light work exch. for law, secretarial, chemistry, music, art, hi school or business college course. Univ. of West. 747 SO. HILL.

LADY of culture and refinement with car, for financial work. Experience unnecessary. 630 Stock Exchange Bg.

WOMEN make fancy pillows, emblems at home. Dep. req. 927 W. 82. F car.

EXP. bakery sales girl, $18-$25. Call VA. 8156 for appt. Agcy.

EARN board, rm., $30 mo. ½ day in school. Efficiency, 747 S. HILL.

Store and Office —11-A

STENO.-secy., accts. offc. exp.	$150
Secy. corspndt., mgr. dept.	$150
Steno., compt. opr.	$115
Steno., junior, Hollywood	$85
Steno., French & Spanish	$125
Steno.-Burr. bkpr.	Open
PBX-typist, single	$85
Expert file clk., mgr. dept.	$85
Typist-assist. bkpr., figures	$85-$90
Compt. opr., single	$85-$90

ORGANIZAT'N BLDRS. EMP. AGY. 208 Chamber of Commerce Bldg.

STENO., secty., meet public	$130
Legal steno.	$125
Steno., comptometer opr.	$115
File clerk, legal steno.	$120
Speedwriter, system steno.	Open
Dictaphone opr.	$110
Steno., PBX exp.	$80
Switchboard, lite comptometer	$90
Typist, A-1 figures	$110

Los Angeles Comml. Service (Agcy.) 307 Van Nuys Bldg., 7th & Spring.

THE West Coast Life Insurance Co. will interview lady between 25 & 40 to take charge and organize life department for women and children in Los Angeles; office allowance and top contract if requirements are met. Call on Mr. Primeaux, manager, suite 900 Rives-Strong Bldg. Mornings between 9 and 11.

LIFE insurance policy wr.	$110
Life insurance bkpr.	$125
Legal steno., gd. edu., neat	$135
Casualty underwriter	$135
Steno., auto claims	$125
Lite steno., size 16, attr.	$75
Bkpr., inside sales, Melrose ave.	$26

Collins Agcy., 1234 Loew State Bldg.

A-1 LEGAL SECY.	OPEN
EXP. FILE CLK. 160 MI.	$125
STENO.-COMPT. OPR.	$115
STENO. BILLER	$75

F. S. BEAVIS AGCY. SINCE 1912. "EVERYTHING HUMAN FOR THE OFFICE." CHAPMAN BLDG.

EDUCATIONAL EXPERT COMPANY. 704 Haas Bldg. (Agy.) 7th & Bdwy.

Bkpr.-steno., securities	$135
Secy.-steno., und. 30; auto	$125
Steno.-receptionist und. 25	$100
Asst. bkpr., typist, auto ins.	$90
Steno., familiar comptometer	$90

IN 4 TO 6 WEEKS—Become a machine bkpr., biller or comptometer oper. Positions waiting. Salaries $150 mo. up. Don't stay in a rut. Moderate tuition. Day, night classes. Figures Inst., 605 W. 7th.

SALESWOMAN between 30-40 yrs. of age; ready-to-wear; good opportunity for right party; inexperienced need not apply. Call at 305 N. Market st., Inglewood.

LEGAL STENO., out of town	$130
BKPR.-STENO., invest. exp.	$125
X-Ray physiotherapy tech.	Open

BUSINESS WOMAN'S REG. (Agcy.) 620 Hollingsworth Bldg. 6th & Hill

CASHIER. MUST HAVE SOME MILLINERY EXPERIENCE. REFERENCES REQ. MANHATTAN MILLINERY SHOP. 410 W. 7TH ST.

BOOKKEEPERS often secure positions thru support of Accountants' Association, Washington Bldg. No charge for placement aid.

TYPIST & light bookkeeping in small fire & automobile insurance office. State exp. & sal. expected. Address F, box 596, Times Branch.

WANTED—If unemployed or wanting a better office position, call at Rm. 528 Metropolitan Bldg., 315 W. 5th st. CALIF. COM'L SERV. BUREAU.

STENO., TRANSLATE SPANISH & FRENCH. SUMMERS & SUMMERS AGENCY. 412 CONSOL. BLDG.

[illegible]

APARTMENT HOUSE MANAGEMENT

International School

Apt. House Management

BRYSON SYSTEM

Apartment House Mgrs.

WANTED—HELP— Female

Trades —11-C

Experienced Operators

Wash dresses & flannels. Steady work. Hexter Garment Co., 308 E. 9. R.204.

EXPERIENCED chocolate dippers and packers. Apply Mr. Hammer, BISHOP & CO.

FINISHERS to work on gowns. Only shop trained help need apply. Martha Watson, 874 S. New Hampshire.

Experienced Operator

For Union Special fold machine. Dainty Jean Co. Ph. VE. 4763.

WANT YOUNG WOMAN experienced in cutting & matching colors. 747 S. HILL—322.

EXPERIENCED ALTERATION woman for READY-TO-WEAR SHOP. APPLY 3777 WILSHIRE BLVD.

EXPERIENCED fitter & cutter. No other need apply. Reference. 112 N. Larchmont Blvd.

CHOCOLATE & bon-bon dipper. Experienced. Apply 7165 Beverly Blvd.

To Learn Trades —11½-C

LADIES ATTENTION

WE TEACH MILLINERY making and designing, just from New York, teaching latest methods. This is an opportunity to learn a profession in a way your services will be in demand. We will place you. Day and evening classes. Call and learn of our plan. Open daily; Sunday, 10 to 4.

Gainsborough Studio
3140 Wilshire Blvd.

WOMEN LEARN OPERATING. Power mach., hemst., 2-needle, etc. Pos. waiting. 224 S. Spring, R. 324.

Household, Domestic —11-D

WANT ref. educated lady who desires good perm. home & $40 mo. as comp. & helper, for elderly lady whose chief interest is in Prot. Ch. work; applicant must be able to drive Ford car and take intelligent, congenial interest in same activities as employer. Call 3402 Russell ave., Hollywood.

COOK, small fam. $100; cook Pasadena, $100; fam. waitress, $100; child's nurse, French, $80-$85; butler, $150; couples, priv. fam. $150-$200. Gen. maids, $65-$90. Swedish Agency, 304 S. Broadway, ROOM 210.

SECURE your help, any nation., male & female, strictly priv. families.

John Moreau Emp. Agcy.
F. P. Fay Bldg. Rm. 307-309
330 W. 3rd st. FA. 2874

WANTED—October 1st (in Redlands) reliable housekeeper, not over 40, family of two, permanent home to right party. State salary and references. Address W, box 281, Times Office.

COOKS, BUTLERS, & 2ND MAIDS obtain Better Positions when graduated through the MODERN SCHOOL of COOKERY. Visitors Welcome. 107 S. RAMPART. WA. 5684.

WOMAN for genl. housework. Small amount of plain cooking. $40 per mo. & permanent home to the right party. New Span. home in lovely location in Bev. Hills. OX. 3639.

WOMAN for motherless home, neat & steady, to care for baby & keep house. Permanent position. Salary $40. State age and experience. Address F, box 571, Times Branch.

DO COME TO THE OCEAN. Want A-1 maids, cooks, couples and general domestic help. Good pay. Western Empl. Agency, 331 Arizona, Santa Monica. Phone 24688.

FIRST-class maid under 40, competent, trustworthy, cooking, general care private home, family of 3. No colored; refs. req. Pasadena, ph. Wakefield 3409.

REFINED wh. woman under 50, gen. hswk., no cook., 3 in family, boy 6. Priv. rm. & bath, good home, $30 mo. 329 S. Oakhurst Dr., Bev. Hills. OX. 3549.

MRS. PATTEN'S EMP. AGENCY — A domestic agency serving exclusive homes with trained servants. Male or female. 301-4 Western Mutual Life Bldg., 321 W. 3rd st. FA. 3411.

RELIABLE mother's helper, fond of children; must be neat & clean; stay on place. Westwood Hills. $40. Ph. West Los Angeles 33611.

GENERAL housework, experienced woman, assist with 2 children. No washing. Private room & bath. $50. OX. 8256.

COOK, $100; cook, Sta. Barbara, $100; cpl., jan. & maid, $108 & apt. Many gen. houseworkers, $60-$90. Mutual Agcy., 253 S. Bdwy. TR. 8091

WANTED, white woman not over 40 to do housework & light cooking for two people. Nice room. Wages, $25 mo. Ph. WY. 6762.

WOMAN for gen. hsework, family of 3. No laundry. Wages according to ability. City refs. 368 N. Ridgewood Pl. HE. 1776.

HOLLYWOOD PERSONAL SERVICE. Best domestic positions in Hollywood & Beverly Hills. (Employment Agcy.) 6331 Hollywood Blv. R. 329. GL.1183

COOKS, couples, all domestic workers rely on Melruth Bev. Hills Agency. Courtesy at 421 Canon Dr. OX.8118

POSITIONS open for reliable help. Brown Emp. Agcy., 1507 Santa Monica Blvd., Beverly Hills. OX. 7131.

PRACTICAL nurse, light housework, drive auto, 2 adults, refs. AL. 9... 5204 Mt. Royal Dr., EAGLE ROCK.

COOKS, butlers & 2nd maids, prepare for better positions. 1525 S. WESTMORELAND AVE. EM. 6277.

MIDDLE-aged white woman, assist housework, small salary, good home. 6630 Maryland Dr. OR. 9700.

[illegible]

NURSES' REGISTRY

NURSES WANTED

WANTED—HELP—
Female

Investment Required —11-K

LOS Angeles office managers for Arizona company. No selling; $1000 investment necessary secured. Salary and bonus. Address G, box 555, Times Branch.

LADY with bus. exp. and cash. Going bus. Call 5000 Hollywood Blvd.

WANTED—HELP—
Male and Female

Miscellaneous —12

MAN & wife for mt. resort. Wife must be cook. Man to be general caretaker & able to work in snow & cold weather. Not over 50 years of age. No children. Call 618 Rowan Bldg., 5th & Spring, after 9 a.m. Thurs., Sept. 26.

UNITY free empl. serv. furn. hi-grade help, all kinds. 1932 W. 7. DR. 0281.

Investment Required —12-A

Motion Picture Co.
Secretary, man or woman, good personality with investment. Sound. Address Z, box 190, Times Office.

MANAGER wanted; man or woman, for day and night cafe. Commission, one-half of profits. Small invest. req. See owner at Dan's Cafe, 824 W. 3rd St. MU. 9827.

WANTED—
Agents and Canvassers —13

33 1-3% commission selling most attractive line of locally produced CHRISTMAS CARDS. Mr. Cordner, 5300 Wilshire Blv. (cor. of La Brea.)

EMPLOYMENT—
Agencies —14

CALL OL. 4427. AGCY. ALL KINDS RELIABLE JAPANESE WORKERS.

WANTED—SITUATIONS—
Male

Miscellaneous —15

YNG. man, age 27, wants work; good education. Wants to learn a business. Willing to start at most anything that offers future or trade. Have car. Ph. TU. 9040. F. LOOMIS.

MAN, age 28, neat, good talker, law student, has executive ability, desires responsible position where future is assured. Ph. LA. 4304.

WANTED—Home for strong bright 16-yr. boy, board, small salary and attend high school. Address Y, box 243, Times Office.

YOUNG man wants any kind of work. Has exceptional sales ability. Salary basis. Best of refs. WA. 2536.

GROCERY clerk exp., steady, also exp. photo finisher. Address G, box 579, Times Branch.

JAPANESE wants work after 3 p.m. for janitor or porter, any kind. Call bet. 3 p.m. & 9. OLympia 7534.

EXPERIENCED man, care for semi-invalid or narcotic, camp or outdoor cook, reference. OLympia 4239.

JANITOR, 10 yrs. exp., white, good cleaner, part or whole time work. ME. 0872. Wycoff. Loc. ref.

NURSE, companion, any case, city ref. Massage. DR. 0995.

YNG. man, col., wants work, apt. or priv. family. ME. 8051. Room 15.

COL. man wants porter or janitor work, store, office. HU. 5809-R.

WATCHMAN or caretaker, reliable, middle-aged. HU. 8028-W.

AUTOMOBILE washer wants work. HU. 3365-J.

Store and Office —15-A

UNIVERSITY law graduate, married, wants permanent employment where efforts will be appreciated & education useful. Salary no object until you are satisfied I will suit. Pref. financial or trust company. Familiar with escrow work & any other involving practical application of law. Address P, box 585, Times Branch.

YOUNG man, married 10 yrs. exp., covering bank bkr., office details, cashier, pay roll, retail, auto acct. & exec., desires perm. pos. growing co. Los Angeles or vicinity. Refs. [illegible]

GENL. office, thoroughly exper. all branches. Executive ability. Versatile. Good appearance. Personality. 27 yrs. Married. Diversified exper. NO. 5435.

BOOKKEEPER, young man, several years exp. in machinery, oil & chemical line. Can type & take shorthand. Local refs. Address Z, box 43, Times Office.

SYSTEMS installed and part-time bookkeeping work done for small establishments by experienced accountant. Phone [illegible]

GENERAL office and credit manager, with purchasing agent experience, [illegible] married, permanently located, local references. Ph. LAfayette 8206.

PART-time bookkeeping and financial statements by experienced efficient accountant. FAber 1964.

BOOKKEEPER, take full charge, also steno, capable, industrious. Local refs. DR. 4636.

PART-time bookkeeping, financial statements, books opened and closed; exp. accountant. DRexel 5151.

ACCOUNTANT, 8 yrs. public exp., [illegible] permanent position. Address G, box 374, Times Branch.

GENERAL merchandise store assistant, exp. small town. Calif. or Arizona. 3825 Jasmine, Culver City. Ph. 2733.

AUDITOR-Accountant, thoroly exp., interview solicited. Ph. forenoon. OR. 3704.

BANK teller, yng., desires position. Address F, box 392, Times Branch.

YOUNG MAN WANTS POSITION AS TYPIST. PHONE MU. 2048.

Trades —15-C

WANTED a situation, auto electrician or auto general repairing. MU. 0662. Rm. 14. Well experienced. [illegible] OL. 1997.

CARPENTER, fast, first-class, new or general; ref. Warren. $5. OL. 1626.

PLASTER patching done, first class. Wk. Repairing spec. AT. 3037. AT. 0164.

CARPENTER & painter, experienced in remodeling. TU. 6165.

CARPENTER work, $6 day or job. Have power saw. AL. 3958.

EXP. painter, tinter, wants work, have tools. Bill Fischer. AT. 7970.

Chauffeurs, Teamsters —15-D

SWEDISH chauffeur wishes position in private family. Very careful driver. Long local experience. Good references. Courteous and trustworthy. DR. 3848. Mr. Anderson.

JAPANESE chauf. & mech., very careful driver. 10 yrs. exp. mount. roads & city. Any make car. Knows Coast & Ridge routes. Hswk. or gard. Ref. OR. 9867. Rm. 32.

CHAUFFEUR, gardener, white, age 34, married. Reliable, courteous & efficient. 15 yrs. exp. on high grade cars. A-1 local refs. 8 years one place. UNiversity 5838.

CHAUFFEUR—White, age 31, 10 yrs. local exp. Sober, very careful driver. Reas. wages by the hr., day, wk. or mo. HUmbolt 3948-W. Ask for Geo.

CHAUFFEUR and mechanic, 15 years' exp. Best ref. Age 40. Swedish-American, willing to be useful; single. MU. 7878.

CHAUFFEURS of dependability. We furnish only the best male domestic help. CHAUFFEURS' LISTING BUREAU, 1315 S. Figueroa. WE. 3892.

JOB wanted, expert driver, local references. Anything considered. Phone DRexel 5405. No. 2822 W. 9th St., Room 204. Call Mr. H. Randels.

CHAUFFEUR, white, intelligent, knows Pacific Coast thoroughly. A-1 mechanic, best of references as to integrity & ability. Phone BE. 9859.

JAPANESE chauffeur, 1st class, reliable, careful, 9 yrs. exp., willing other work. Refs. Jimmy. TR. 6564.

CHAUF. & cook, Filipino, best loc. ref., long exp. in L. A. Got unif., drive any car. Call ME. 5862. R. 89.

CHAUFFEUR, 9 yrs. exp. on high class cars, here & in the East. DR. 0863. John Johnson.

CHAUF. & mech., 18 yrs. on hi-grade cars, 6 yrs. in L.A. Comp., reliable, good loc. ref. CA. 2395.

A-1 FILIPINO chauf. & butler. Exp. uniform; local refer., stay on place, or home nights. ME. 5852. Rm. 61.

BOHEMIAN chauf., h. man, valet, gardener, A-1 refs. $75 mo. Western Agcy. Ph. Santa Monica 24668.

CHAUFFEUR, Swedish, 32 yrs. old, 10 yrs. driving & mechanical exp., best local refs. RO. 4907.

MAN, 25, wants position as chauffeur, all garage work, best refs. AT. 9977.

A-1 CHAUF., butler or houseman, col. 10 yrs. exp. Best ref. RUm. 3459-J.

JAPANESE chauf. Good exp. Position in priv. family. MU. 7280.

CHAUF., masseur & medical gymnast, Swedish, age 30. RO. 4907.

CHAUF., yng. man, good driver, local refs. AT. 6140.

CHAUFFEUR since 1908, white, want pos. Ref. Tel. HU. 3062.

A-1 Filipino chauf. & butler, 5 yrs. exp. Unif. Loc. ref. Novilla. ME. 6325.

FIRST-class chauffeur, 5 yrs. Los Angeles. Call MUtual 1668.

CHAUFFEUR in priv. fam., long exp. good references. HUmbolt 4005-J.

EXP. col. chauff., houseman, will do any work. Own uniform. HU. 6390.

YOUNG man, Swede, pos. chauf., priv. fam. Will do housework. AT. 3024.

CHAUFFEUR, colored, city exp., refs. or apt.-house work. HU. 5805-M.

CARETAKER, chauffeur, married man; local references. DR. 7184.

CHAUF., col., wishes pos. in private fam. Free to travel. TUcker 8360.

CHAUFFEUR 24, neat, reliable, 6 yrs. exp. Best loc. refs. Any car. DR. 8460.

CHAUFFEUR wants pos. Good ref. Can do gardening. BE. 3719. Carl Knaff.

Hotel, Restaurant, Club—15-F

FULLY experienced steward or assistant for club, hotel or restaurant; will go out of city. Address Z, box 337, Times Office.

Professions, Vocations —15-F

PHOTOGRAPHER, 8 yrs. exp., best refs. 1051 SUMMIT, Pasadena.

WANTED—SITUATIONS—
Male

Farm and Garden —15-H

A MAN with 4 yrs. exper. as gardener, 8 yrs. as janitor, handy all-around, drive car neat, conscientious worker, wants place. Best refs. P.O. Box 443, Sawtelle, Cal.

GARDENER, nurseryman, estate or priv. homes. Greenhses., landscape, lawns, shrubs, flowers, 18 yrs.' exp. Woodward. DU. 8459. 667 S. Rampart.

RANCH foreman, 15 yrs. Calif. exp. in All lines, citrus, stock, all. Ref. Address O, box 456, Times Branch.

EXPERIENCED Japanese gardener wants care of large-sized garden. GEO. USUI, VE. 2229.

GARDENER, Irish, 30, wants private place. A-1 references. Address Z, box 172, Times Office.

JAPANESE wants situation as house & garden worker, experienced. Call evenings. 3018 Rowena. OL. 9763.

1ST cl. gardener, job. day, permanent. Best ref. Prendergast. YO. 4193.

GARDENER, English, exp., would consider buying estab. route. BE. 8180.

RELIABLE gardener, day work or permanent. Ph. Colo. 1427. EL. 2025.

EXPERT gardener, specializing planting new lawns, maint. MO. 7039.

HOLLYWOOD district, thoroughly exp. & efficient gardener. AL. 5758.

MIDDLE-age man work on ranch, grove or poultry. Will bach. 147 E. 98.

GARDEN, yard work, spade, trim. 50c hr. Reynolds. TU. 3077, eves.

CHINESE gardener, any kind of work. Address Z, box 275, Times Office.

House Servants, Caretakers—15-J

COLORED man wants 3 or 4 hrs. wk. eves. Janitor or anything. P.M. HU. 3708-J.

BUTLER, Japanese, desires position in small family, best N. Y. reference. Address Aoyama, 303 E. 2ND ST.

FILIPINO boy, plain cook, driver & hswk. Good refs. TU. 7749. Tony or Leo.

FILIPINO exp. as cook, chauffeur, houseman. Local references, 2½ yrs. in one place. ME. 8970. RM. 316.

FILIPINO man, about 36, good cook, driver and houseman. A-1 references. Call AXridge 1160.

CHINESE, mid.-aged, exp., good priv. family cook, wants job. MU. 7615. Gin Ock.

EXP. Japanese cook wants pos. in sml. family, local refs. Expert on culinary. Ph. Colo. 3313 Pasadena.

EXP. Chinese wants [illegible] opr. or janitor. Ph. MU. 9676, morn. or write 150 No. Los Angeles St.

RELIABLE colored man wishes janitor wk., apartment house, city ref. Call Mrs. Williams. HU. 4283.

JAPANESE school boy wants situation. Call MU. 0810. Russell Tokeshi.

JAPANESE school boy, 22, do house & garden work. OL. 0604.

YOUNG Chinese butler or houseboy, loc. ref. 520 N. L. A. st.

CHINESE fam. cook wants job, city or country, city refs. MU. 3649.

PLAIN cook, butler, houseman, driver. Loc. ref. Ph. ME. 3072.

EXP. Filipino, janitor, reliable, dependable. City refs. OR. 4411.

A FILIPINO wants pos. as houseboy in private family. OR. 4411.

SPANISH boy as houseboy, drives any make car. Best ref. AN. 5632.

APT. hse. janitor, single, white. Local reference. ME. 7366.

JAPANESE butler, hseman., best ref. 1st class every way. ME. 7718. R. 26.

NIGHT watchman or janitor exp. Address Z, box 173, Times Office.

FILIPINO cook-chauf.-butler. A-1 L.A. refs. Agcy. Santa Monica 24668.

FILIPINO student wants schoolboy job in priv. fam. MU. 3649.

YOUNG man wants position as house man, butler or gardener. OR. 1045.

½ DAY janitor, part time work, school boy. Experience, local ref. ME. 6270.

KOREAN student wants private cook; driver, gardener. Ph. EM. 9397.

FILIPINO wants schoolboy job. Does plain cooking. TU. 7749.

1 Chinese cook, hseman, janitor, 1 chauffeur. All exp. refs. MU. 3455.

Painting, Decorating and Carpentering —15-K

PAINTING inside or out, by young man, reasonable prices, hour or contract. Mr. Rose. ME. 2764.

Carp. Paint. $5 AT. 6805

CARPENTER, all-around, wants work. $5 day. GA. 0276 any day.

TINTING and paperhanging, 25c per roll and up. RO. 0528.

PAINTING, large or small jobs. Reasonable. Est. free. AX. 9349.

PAINTING, papering, tinting, $3 up. rm. HARDEE. BE. 9226 or WE. 4750.

PAINTING, PAPERING, TINTING. CASH OR EASY TERMS. HU. 3216.

Carp. Paint. $5. AT. 6805.

PAINTING, tinting, $3 a rm. up. Special pr. on kitchen, bathrm. EM. 0479.

PAINTING, enam., decorating, 1st class work at reas. prices. AN. 4822.

PAINT, paper, tint, finish, all kinds, low, clean, exp. Estimates. HU. 6757-J.

PAINTING & paperhanging work, guar. Reasonable. DR. 9758.

PAINT, paper or tint, $2.50 room up. Outside painting. McCoy. AT. 0731.

BATHS, kitchens, painted $2.50; papering, tinting. Martin. TU. 9781.

PAPER OR PAINT RMS. $3 UP. CLEAN. HONEST WORK. AT. 7963.

Day Work —15-L

STAR JAPANESE DAY WORK
Housecleaning, gardening, help, etc. Phone OL. 6804.

COL. man wants part-time janitor work in private office. AX. 3845.

GENERAL housecleaning, day work, etc. by exp. Hawaiian. Refs. HU. 2462.

EXP. housecleaner, floor polisher, etc. ME. 8222. Lindquist.

RUBBISH hauling, house, yd. & window cleang. reas. prices. HU. 9160-R.

WINDOW washing, housecleaning and janitor work. HU. 5789-J.

RUBBISH hauling, house, yd. & window cleang. reas. prices. HU. 9160-R.

Repairing, Cleaning, All Kinds—15-M

POSITION as house mechanic in high-class apartment, am single, middle age, experienced. Free furnished apt. as wages. References given. Address F, box 384, Times Branch.

WANTED—SITUATIONS—
Female

Miscellaneous —16

YOUNG woman, good appearance and personality, industrious, with several years' secretarial and executive experience, now employed, wishes position of responsibility with reputable concern. Salary $200. Address Z, box 72, Times Office.

GOVERNESS
Teachers, French, German, Italian, piano, physical culture. Acts as companion or interpreter. HE. 9217. Bet. 9 & 11, 5 & 7.

APT. HOUSE & HOTEL OWNERS Take Notice—For efficient managers, call Miss Hamilton, charge of Contact Dept., Co-operative Apt. & Hotel Assn., 821 W. 8th St. VA. 9778.

REFINED YOUNG LADY WISHES POSITION AS GOVERNESS & COMPANION TO SMALL CHILDREN. ADDRESS F, BOX 380, TIMES BRANCH.

WILL post your books & monthly profit statements in your office or ours, at your convenience; salary arranged to suit conditions. 1833 W. 5th St., Rm. 101, DR. 8852. DU. 4858.

REFINED home, econ. woman will manage club of 6-18 in L.A. Hostess if desired. All menu planning, etc. Some cooking, lt. hswk. Drives car. Call 8-10 or 5-7. MO. 18334.

CABAPBLE apt. house mgr. with culture, ability and a following available first of mo. Address Z, box 94, Times Office.

YOUNG woman, exp. secretary, congenial personality, secretary-companion, travel anywhere or stay here. Address A, box 79, Times Office.

NURSERY governess, English, young; 9 yrs. exp. with children, all ages; will travel. OX. 7402. Address Z, box 284, Times Office.

Apartment House Mgr.
6 years' local experience. BE. 1117.

EXQUISITE embroidery & hand work, layettes & infants; specialize children up to 10 yrs. WA. 2536.

POSITION as hostess or assist manager large apartment, experienced. Lewis trained. HE. 0772.

PRACTICAL NURSE WISHES POSITION. CHILDREN OR ELDERLY PEOPLE. GOOD REF. AT. 8002.

RELIABLE girl as personal or 2nd maid, exp., does beauty work; good driver, excel. refs. HU. 3810.

RELIABLE, strong practical nurse or other work; reas. Home nights. 2 children dependents. 1246 E. 75 st.

EXPER. apt. house manager wants pos. immediately. Refs., bond. Personality to hold tenants. OL. 6331.

POSITION as companion-secretary to confined man or woman. Miss Bercot. OX. 4515.

CHILD'S nurse wishes perm. pos. refined, well-to-do home, good sal. ex. Address Z, box 91, Times Office.

PRACTICAL nurse, middle-aged, care invalid or eld. lady. HU. 1022-J.

TRAINED nurse wishes pos. for infants or young children. TU. 5680.

WANT care of children, by appointment only. Hour, day, eve. CA. 6001.

WANTED, care of children, hour or day. Exceptional exp. HU. 0834-W.

RELIABLE woman wishes work day or hour. Call WA. 4508.

UNEXP. young girl desires position in dentist's office. LA. 0324.

APT.-Hse. mgr., exp., middle-aged, well educated. References. TUcker 2435.

SEWING, altering, neat, lt. hswk. by day, no washing. FX. 8862.

EXPERT lady driver will teach or drive for you. Refs. GR. 7904.

GIRL, col., exp., desires pos., small fam. Gd. ref. Hm. nites. HU. 5517-W.

NURSE companion, intelligent, experienced, refined. Refs. Ph. AT. 0775.

WANTED—Care of elderly people in good quiet home. RO. 0882.

NURSE & hskpr., 1 invalid, or eld. couple pref. W. Holly'd. OX. 7930.

CHAUFFEURETTE, companion, family pref., experienced. Ref. BE. 0399.

NURSE companion, intelligent, experienced, refined. Refs. Ph. AT. 0775.

WANTED—SITUATIONS—
Female

Miscellaneous —16

REF. mid.-aged lady care for children, your home, hr., day or nt. OR. 6226.

REFINED, mid.-aged woman as nurse, companion & hskpr. C.S. EM. 0862.

LADY, exp. apt.-house mgr. wishes pos. at once. OR. 3671 eves.

APARTMENT & HOTEL MANAGER BEST LOCAL REFS. TH. 1063.

Store and Office —16-A

CAPABLE office woman, single, college education, steno., knowledge bookkeeping, well experienced, employed, wants respon. position. Address Z, box 245, Times Office.

SECRETARY (steno.-bkpr.); age 27; cap. & trstwthy.; 8 yrs. legal & com exp., local ref. Miss Dona. HE. 3253, Apt. 8.

EXP. Underwood book-keeping machine operator, knowledge of comptometer and general office. 217 N. Cedar st. Douglas 1812-W.

EXPERIENCED stenographer, age 28, little out of practice; will take salary reduction for 1st month or 2, then expect $115. RO. 5477.

STENOGRAPHER, typist, receptionist, desires ½ day or full day office position. $6 to $18 week. WE. 8066.

BKPR.- STENO., EXPER.
Gen'l off. assistant, exec. ability, sml. off. pref. Loc. ref. AT. 0269.

SEC.-Steno., above average, 8 yrs. exp. Exec. ability. Respon. pos. with future. Univ. education. BE. 7790.

LADY wishes secretarial position. Fifteen years' experience. References. VA. 8682.

BEGINNING stenographer, general office work, moderate salary to start. Glendale, Douglas 946-W.

BKPR.-steno., ofc. mgr. 10 yrs. exp. Mtg. loans, mer., mfg., loc. ref. EM. 0442.

STENOGRAPHER, gen. ofc., secretarial, 15 years' exp., desires position of responsibility. Loc. ref. OR. 7633.

STENO. desires whole or ½ day pos. Loc. exp., univ. educ. DR. 9549. Apt. 305.

EXPERT TYPING, 30c FOR 1000 WORDS. CALL AFTER 5 P.M. 1727 S. HOBART BLVD. EM. 5307.

EXPERIENCED typist, all lines, steno. temporary or perm. AT. 9449.

STENO., A-1, will take extra work her office or call for same. VA. 2914.

EXP. steno., willing to work for a very reas. salary. CA. 7072.

EFFICIENT SECRETARY-STENO. desires pos. small office. DU. 0691.

STENOG., 7 yrs. univ. 4 yrs. legal, local, best city ref. EL. 1513.

SECY. & asst. bkpr. Local exper. & references. AN. 8192 or AN. 0140.

SEC.-steno., 7 yrs. exp., oil, R.E., gen. Whole or ½ days. HO. 2948.

STENOG. wants pos. exp., start at $14 wk. Call between 9-7 p.m. WH. 2054.

YOUNG, pos. music store, records or sheet music, 5-yr. exp. MO. 13030.

STENO., thoro Spanish & English. Will wk. short hrs. any days. MU. 0572.

BKPR. Auditing bank statements. Any spl. or part time work. EX. 3174.

EXP. steno. & bkpr. wants perm. position. TUcker 7858.

STENOGRAPHER, gen. office, secretarial, local refs. OR. 1527.

STENO.-typist, PBX operator, experienced, desires position. WE. 8066.

Nurses —16-C

NURSE has cheerful home for aged semi-inva. where kindness & sympathy count. Alcol. rubs. Reas. RO. 0355.

REFINED GERMAN LADY DESIRES POSITION AS NURSE FOR CHILDREN. GO HOME NIGHTS. TH. 9825.

CHILD'S nurse, graduate of children's hospital & other local refs. Permanent position. EX. 0347.

TRAINED nurse will take invalid or elderly person in her home. $15 wk. West Los Angeles 33912.

INFANT, young child given extraordinary care by child's nurse. Expert. DR. 4467.

NURSE, companion to invalid or elderly lady, perm. YOrk 8679.

WILL take elderly gent. or semi-inv. my home. Best care. HE. 3812.

PRACT. nurse will care for children or invalid. Ref. ME. 6274.

NURSE, take mental, nervous, or any case. Dr.'s ref. RO. 2754.

WILL board & room semi-invalid. Some care, in priv. home. RO. 3685.

PRACTICAL nurse, efficient. Take any case. MU. 6854.

PRACTICAL NURSE, RELIABLE, EFFICIENT. CALL RO. 6187.

PATIENT kind prac. nurse, Gd. ref. mid.-aged. By wk. or relief. DU. 0328.

PRACTICAL nurse, hospital exper., refs. ANY CASE. LA. 8587.

PRAC. nurse; best care, any case. Day or night. Ref. Reas. RO. 6894.

NURSE 10 yrs. exp., M. D. ref., T. B. cancer, or any case. TU. 4890.

Housekeepers, Domestics, Cooks—16-D

YOUNG employed woman like room & board & some wages with lady alone. Will give light work or as companion. Address Z, box 289, Times Office.

REF. middle-aged woman desires pos. as hskpr. in motherless home. No small children. HE. 3303 bet. 8 a.m. and 2 p.m.

EXPERIENCED col. cook, ½ days, eve. or by week, small home and family, adults only, good wages expected. City ref. Phone AX. 4514.

WOMAN, colored, ref., wants apt. house, gen. maid or day work. HU. 5970-J.

HOUSEKEEPER, 46, not servant type. Business couple or motherless home. $15 week. Best refs. ALbany 1672.

PART time housework in small family by capable middle-aged person, stay nights. ME. 9150, 8 to 12.

GOVERNESS companion for children by capable yng. woman; ref. $75-$80. Address G, box 538, Times Branch.

FOR BEST DOMESTIC HELP RELY ON RELIABLE AGENCY. TU. 5241.

A-1 cook, American; place in family where 2nd maid is kept. Wilshire & Bev. Hills ref. Pref. adults. MU. 7088.

RELIABLE elderly lady, Scandinavian, wishes place with small family, plain cook. DR. 4467.

A SPANISH young woman for gen. hswk., speaks English, fond of children. MU. 0575.

BY practical nurse, pos. as companion for elderly lady or couple. FA. 5830. Mrs. Lowry.

EXP. girl, 2nd work, small fam. adults. Ref. or general work, cooking. HU. 1132-W.

HOUSEKEEPER, capable, refined, neat, good cook, can manage home for lady alone, elderly couple. WH. 8651.

YNG. German woman wants lndry., cleaning by day, strong, willing, go any pl. in city. AN. 8656. Apt. 8.

INTELLIGENT woman, work 5 to 6 hrs. day, light hswk., cook dinner, serve, go home. MU. 9711, r. 46.

HOUSEWORK, home nights, capable, experienced woman, $10 wk. METropolitan 0524.

SOUTHERN col. woman, excel. cook & hskpr., ½ day or laundry at home. AX. 2465.

COL. girl, good cook, serves luncheon & dinner, uniform, or laund., ½ days. HU. 2640.

EXPERIENCED young Scandinavian woman wishes position, cooking or gen. hswk. TR. 2244. Miss Renard.

MID.-aged woman, light hsekpr., 1 or 2 adults. No laundry. No children. Neat, gd. cook. Refs. AT. 8107.

STRAIGHT cooking or cooking & downstairs, A-1 city ref. BEa. 1454.

EXPERIENCED woman, maid apt. bldg. or night club, references. EM. 6883.

COOKING & downstairs, no laundry. DP. 1470.

HSKPR., good cook, wants first-floor wk. Wages $75. TR. 2244. R. 205A.

COL. girl housework & care for children ½ days. AT. 5602.

EXP. German girl, cook, hswork. Address Z, box 21, Times Office.

GENERAL housework. References. Go home nights. UN. 1587.

GEN. HSWK. BY EXP. COL. WOMAN. HOME NIGHTS. EM. 6086.

EXP. cook and downstairs wants work; priv. fam. Best refs. MU. 0667.

EXP. col. girl, gen. hswk. ½ or all day by wk. HU. 3696-M.

HOUSEKEEPER, experienced & capable in motherless home. Ref. HE. 6276.

EXP. col. cook for boarding house, sorority or private family. BE. 5055.

1ST Class col. cook, wants cooking, $100. Suburb or beach. DR. 1460.

NEAT col. woman, excel. cook, wonderful hskpr., good ref. HU. 5936.

RELIABLE housekeeper, good cook, sleep home, $15 and fare. GL. 6586.

COLORED woman, good cook or general housework. HU. 7979.

EXPERIENCED cook & hspr. wants steady position, $17.50 wk. FI. 2694.

EXP. col. girl wants ½ or day wk. morn. or eve. HU. 0028.

RELIABLE woman wants genl. housework. $60 per mth. Ph. AT. 7334.

REL. elderly woman, desires keep house with business people. ME. 7828.

GOOD plain cook willing do some house work. AXridge 1256.

COL. girl, housewk., plain cook or care of children. Home nights. LA. 2745.

EXP. col. girl to assist with housework & children by the wk. HU. 0989-M.

REFINED German lady wants gen. housework, go home nights. TH. 9825.

NEAT rel. col. girl, ½ day wk. morn. or eve. AX. 1717.

COL. employ club (Christian) furnishes A-1 women & men. HU. 2561.

BY exp col. girl, 20, genl. work by wk. Home nites. HU. 8322-J.

COL. young women together as cook & second maid. AX. 9344.

GENERAL hswk. & cooking, day, hour or steady. Refs. BE. 0838.

COL. Women's Club, A-1 cooks, ½ & day wk. Apt., nurse, etc. HU. 0028.

NEAT, rel., wishes hswk., hotel or apt. plain cook. Ref. HU. 4494-W.

EXP. col. maid wants work in private family. Refs. HU. 1668-M.

NEAT, rel. girl wish ½ or all day hswk. or child caretaker. HU. 7398-J.

EXP. col. girl, ½ day work morn. Lunch or dinner cook. Ref. EM. 6087.

REL. col. girl wants work of any kind. AX. 9905.

EXP. col. woman, cook & genl. housework. Ref. Call VA. 9021.

EXP. col. girl wants ½ day or apt. work. AT. 9198.

WANTED—SITUATIONS—
Female

Housekeepers, Domestics, Cooks—16-D

HOUSEKEEPER for old lady or gentleman or as companion nurse, by practical nurse, clean Christian woman with good references. Address Box 529, Times Agency, SANTA MONICA.

REFINED, capable, middle-aged woman, widow, wishes position as working housekeeper for business couple; no children; reliable take full charge of good home. Refs. Address or call L. S. 8014½ S. Vermont ave.

HSKPR., rel. eld., fine health, gd. cook, pract. nurse. In ref. Amer. adult fam. or bus. cpl. Gd. home, reas. wages. Address A, box 177, Times Office.

WANTED—Housework, Finnish lady, good plain cook, reliable & energetic. Can give reference, three years in one home. $70 per mo. Telephone HUmbolt 2653.

REF. lady, neat and clean, exper. cook, would like position with a good family where I can have my little girl with me. City or suburbs. Address Z, box 170, Times Office.

LADY of ability as manager and housekeeper, Protestant, wants position in motherless home or care for child. References exchanged. 7601 Lexington ave. GR. 5635.

TRUSTWORTHY woman, middle-age, light housekeeping or nurse; home desired more than high salary. Address Z, box 74, Times Office.

COL. girl wants hswk. 8 to 3 p.m. $11. car fare, no sun. AX. 7861.

GIRL employed will care for children evenings, exch. for rm. TH. 9581.

EXP. cook, ½ day, serve dinner, $15 week. Ref. TR. 2244. Rm. 110.

COMPETENT hskpr. wishes pos. with adults. Good cook. AT. 6305.

NEAT col. girl, house or apt. work, cooking, all or ½ days. AX. 3926.

REFINED German girl wants gen. wk. with couple. A-1 refs. WY. 5367.

REFINED col. woman desires pos. cook, priv. family, best ref. OL. 7011.

NEAT col. woman wants cooking & housework. HU. 2808.

COL. employ. club (Christian) furnishes A-1 women & men. HU. 2561.

NEAT col. girl wants work; no cooking. Phone HU. 4693-J.

WILL cook dinner. Ph. ME. 8120 between 2 and 4 p.m. Room 27.

NEAT col. girl, ½ or all day, no cooking, ref., home nights. AX. 3802.

NEAT colored girl wishes work by week. Home nights. AX. 6081.

EXP. col. woman, work by wk. 6 or 8 hours, city ref. HU. 0605-J.

NEAT woman, col., cook half day, morn. or all day, home nite. HU. 2017.

Nt. col. girl, gen. hswk., moth. hlpr., exp., ref., hm. nites. HU. 1988-M.

EXP. cook wants cooking or day work. FI. 1263.

GIRL, col., exp. personal maid, driving, apt. ½ days or day work AT. 0051.

WOMAN by hour, cook, cleaning, care of children eve. Trusty. AN. 3340.

BY rel. col. woman, gen. hswk. ½ days. Excp. Tues. & Sun. HU. 4405-J.

1ST class white cook, no laundry, $75 mo. ATlantic 7992.

JAPANESE woman wants genl. hswk. No cooking. By the day. OL. 4303.

EXPER. MAID WIT[illegible] WANTS HALF DAYS. MORN[illegible] AT. 9868.

COL. girl wants to assist with housework ½ days or 9-5. HU. 8222-J.

Dressmakers, Seamstresses—16-E

SMART gowns finished in 1 day; A-1 designer. $6 day. OL. 8439.

DRESSMAKING, remodeling, altering. $4 day. References. AT. 8[illegible]57.

CURTAINS & DRAPES MADE TO ORDER & REMODELED. VE. 6789.

DRESSMAKING, coats, dresses, etc., exp., work guar. $6 day. MO 19546.

COL. woman, exp. dressmaker, sewing by day. Ref. AT. 6989.

MADAME George, velvet gowns and ensembles. WY. 3818.

Day Work, Laundresses —16-I

A-1 GERMAN laundress, first class, quick, willing hsecleaner. Wash curtains, flrs. Not afrd. to wk. OR. 7226.

FIRST class laundry work, take bundles home, call & deliver. Prices reas. Spec. shirts & silks. LA. 9091.

A-1 laundress cleaner, quick willing worker, white. $3.50 day. AT. 9061 Ref.

WANTED, washing, ironing, Tues., Wed., fine work. Also bundles taken home. Reasonable prices. HU. 1192-J.

LAUNDRY, shirts, silks, blankets, curtains. Prices reas. Call, deliver. AX. 0660.

QUICK, willing, white woman wishes day work. $3.60 day; wash, iron, cln. Ref. Please phone AT. 7393.

A-1 laundress, also housecleaning, fast worker. HUmboldt 3821-W.

WOMAN wishes day work, one day a week. MU. 6684.

Experienced woman wants housecleaning by the hour. Ph. HU. 1946.

NEAT col. girl wishes ½ days, morn. or afternoon. Good ref. AX. 3614.

BY exp. col. girl, ½ or all days by week. HU. 5517-J.

GENERAL HOUSEWORK BY HOUR OR DAY. REFERENCES. BE. 0838.

FIRST-class colored laundress, will do cleaning. DRexel 1460.

WOMAN, white, wants housework by the hour. 524 E. 35TH ST.

A-1 cleaning, washing and ironing, white woman. WE. 3867.

REL. COL. GIRL WANTS ½ DAYS MORNINGS. AX. 2777.

NEAT col. lady desires work by day, good worker, cleaner. HU. 1934-W.

EXP. woman, laundry & cln. apts. or hswk. 50c hr., car fare. Ref. AX. 5969.

COL. girl wants day work. ½ day by week. Refs. HU. 1766-W.

REL. Am. day wk., 1st-class laundress, also cleaning. Ref. AT. 0582.

POSITION wanted by reliable white woman. By day or week. HU. 3066-W.

BUNDLE washing to take home. First-class work. Call and del. VA. 4390.

EXP. laundress wants steady day works. Refs. HU. 0421-R.

DANISH laundress, experienced. Will call for and deliver. OX. 8262.

DAY WORK, CLEANING AND LAUNDRY. CALL HU. 4899-W.

COLORED woman, day work, exp. laundress. 50c hr. Ref. HU. 3043-J.

WANTED—SITUATIONS—
Male and Female —17

APT. cple., xint. refs. 10 yrs. one place, $75 mo. Ger. cple., cook, chauf., butler, refs., 3 yrs. last pl. Western Agcy., Santa Monica 24668.

REFINED couple wish management of apt. house, Hollywood or Wilshire. Experienced, references. GA. 2676.

FILIPINO couple, exp. cook or driver, for priv. family, good refs., know city. ME. 8141, Apt. 28.

1ST class col. cple., 10 yrs. one place. Cook, chauf., butler. Western Empl. Santa Monica 24668.

WH. Am. cpl. man A-1 chef, wife exp. hskpr., serving, entire charge priv. home. Ref. DU. 3439.

RELIABLE white couple, A-1 butler, chauffeur, wife excellent cook, hse.-kpr., good local refs. WE. 1675.

JAPANESE couple, position in nice family, first-class cook & maid. Address Z, box 35, Times Office.

MIDDLE-aged cple., care for place, city or country. Sml. wage. RO. 9230.

COL. cple., cook & butler, 4 yrs. last pl. Ph. Santa Monica 25304.

COUPLE, houseman, gard. & chauf. Wife A-1 cook. Ref. Tel. WE. 1887.

WANTED—
To Rent

Miscellaneous —18

FURNISHED bungalow, 2 bedrooms, close good grade school. Responsible couple, 1 well behaved child. Here permanently. Mrs. Grogan, Mayfair Hotel, 7th & Witmer.

WANTED—By responsible couple for 6 months, a 5 or 6-room flat or duplex in new Wilshire dist. Must be nicely furnished. Address P, box 573, Times Branch.

BUSINESS gentleman desires room, garage, meals optional, in refined private family adults, Wilshire district. WA. 8257, 8-9 a.m., 4-6 p.m.

WANT house with 4 bedrms. & 2 baths and lge. grounds, in suburbs or country. Address Z, box 193, Times Office.

YOUNG lady wants rm. in refined French family to whom 'cello practising is not objectionable. Address Z, box 111, Times Office.

WANT house to rent with large back yard or garage that can be made into an auto repair shop. Address Z, box 137, Times Office.

UNFURN. 5-rm. mod. house, equipment 500 chickens, within 30 min. Hollywood & Highland by auto. GL. 9679.

VOCAL student desires rm. private home, practising facilities. Address Z, box 281, Times Office.

REFINED bachelor desires accommodations. Exclusive Wilshire home as paying guests. Phone LA. 6562 a.m.

WANTED: Good home, room & board for boy & girl, near junior high school. Mr. E. Hobson, 808 E. Adams.

REFINED bachelor desires accommodations Exclusive Wilshire home as paying guest. Ph. LA. 6562 morning.

WANT 5-rm. furn. flat or house near Western & Santa Monica. Pay up to $55. GL. 6614.

UNFURN. studio, voice teacher, nr. Wilshire & Western. Reas. HO. 0271.

WINDOW and floor space in downtown store. Barttro. 129 W. 3rd st.

TO LET—ROOMS—
Furnished, Etc.

Furnished —19-A

PRIVATE home rms. with kitchenettes optional; $22 & $16. J. U. V cars. Ladies. 1206 W. 30th st. BE. 2936.

$15 MO. with garage, airy room adj. bath. Gentlemen. 20 min. to L.A. Douglas 8513-R.

$3.50-$4. Lge. outside rms., close in. 1012 W. 4th st., near Fremont.

WOMAN alone, large sunny rm., very reas. to congenial woman. OR. 6160.

$5 TO $7, twin & dbl. beds. blk. from Bullock's new store. 614 So. Virgil.

LARGE frt. rm., ref. dist. nice home; reas. 1009 S. Gramercy Dr. RO. 4283.

LADY to share 5-rm. studio with lady artist. Piano. $22 mo. FI. 1860.

TO LET—ROOMS—
Furnished, Etc.

Furnished —19-A

360 S. BONNIE BRAE. Large community flat. Still room 2 young men. $15 each. Fine dinner eves. at cost for those desiring it. Fine library, radio, sun parlor, phone. EX. 3077.

McCOY HOTEL, 633 S. BIXEL. A home to be proud of. Large rms., private baths, twin beds. $7 to $9 per week. Others $6 and up.

ROOM for couple or 2 women, prefer musical people. cont. hot water, shower, furnace, outside entr. & gar. 179 S. Ardmore. WA. 7716.

FOR BUSINESS & retired woman, beautifully furn. rms., priv. baths, nr. theater & tns. 15 min. to city. 1325 S. MANHATTAN. RO. 5751.

LADY alone will rent room to bus. girl, new flat & furn. 1500½ Sherbourne Drive. CR. 7214. CR. 3201.

$3.50 EA. Also single, $4. Lge. front rms.; overlooking Westlake, 1st house off 6th. Pkg. 548 S. Parkview.

ARTISTIC bed, sitting rm. Exquisite oriental furn. Home priv. Delightful grounds, trees, close in. EX. 9266.

LARGE sunny room, beautifully furnished, refined home, ideal loc. W car. 1933 LA SALLE. RO. 9695.

OWNING home, have lov. rms. Home priv. Gar. 1027 N. Edgemont. MO. 12412.

PLEASANT ROOMS, GARAGE, BOARD OPTIONAL IN PRIVATE FAMILY. 1157 S. IROLO ST. 1 BLK. PICO.

WILL gentleman with Chrysler car who called at 722 N. Edgemont in regard to rm. please call again?

EXCLUS. rm., ref., young bus. person or stud. $15 mo. 551 S. Kingsley Dr.

LOVELY front room with piano. 1 or 2 gents. 3438 S. FLOWER.

WANT trained nurse to share large double apt. AT. 6436.

3-RM. upper suite, elegant private home. Unusual. RO. 1874.

FURN. rm., sleep. porch, priv. ent. Echo Pk. car. DU. 1161 after 6 p.m.

$3 & $5 WK. Beaut. home nr. Westlake Pk. Wlk. dis. 620 S. Burlington.

$5. Pleasant rm., priv. bath, gar. $1.25. Park. 25c wk. 914 W. 18th St.

$2.50 WKLY., auto space, west R or H car nr. Westlk. Pk. 614 S. Rampart.

240 SO. KENMORE, large comfortable rm., bath, shower, gar. just new.

LOVELY front cor. rm. adj. bath, gar. WA. 2705. 117 S. Mariposa.

A REAL home for young bus. girls, privileges. DU. 8595. 341 S. Rampart.

FRONT rm. $15, priv. fam., bus. people, hotel, opt. 4209 S. Western. VE. 5514.

$3 & $4 Catalina, adj. bath, cont. h. w. Pk. Ph. serv. 1135 Catalina. P car.

FRONT rm., priv. home. kitch. priv. P car. 1406 S. Van Ness. EM. 8874.

NICE corner rm., priv. home, nr. Wilshire & La Brea. WH. 3395.

NICELY furn. lge. rm., gentleman only. C.S. ptd. Gar. 2315 10th ave.

$3.50 UP. Dbl., twin beds, cont. h.w., shower, gents. 628 S. BIXEL.

LOVELY sunny r., private home. Gent pref. Gar. Refs. RO. 6149. L-N car.

ATTRACT. front rm., priv. fam., bus. lady or nurse. C car. 733 Imogen av.

HOLLYWOOD beau. rm., excl. home, priv. bath & pch. Sep. ent. HE. 2096.

TO LET—HOTEL—
Rooms —19-B

SOMETIMES YOU SPEND TOO MUCH AND FIND OUT THINGS YOU'RE SORRY TO KNOW.
NO "REGRETS" in a room at the "HOTEL BARBARA."
WEEKLY RATES AS LOW AS $6.
The "HOUSE" that "JACK" Dempsey "BUILT."
WEST 6TH AT WESTLAKE.

$1 DAY—$5 WEEK
HOTEL ELMAR
235 S. HOPE ST.
Quiet, modern.
Beautiful garden and patio.
Dining-room, ballroom.
Garages.
5 mins. walk to business center.

HOTEL PARKWAY
So. Coronado at 7th. Every modern convenience. 100 rooms. Ten min. to downtown. Lowest summer rates. Day, week or month. DUnkirk 1174.

HOTEL MELROSE, 120 S. GRAND
24 HRS. SERVICE. FREE PARKING
PRIVATE BATH, $7 UP
DETACH. BATH, $4 UP. MU. 5236.

$7 WEEK up with private bath. Victor Hotel, 616 St. Paul st. 3 blks. west of Figueroa. Quiet naborhood. Close in. TR. 2473.

$25 MO. Outside rooms, beaut. garden
New Hotel Grauman
Nr. Jr. Coll. 675 N. Kenmore. OL. 2191.

$5 WK. OUTSIDE RMS. $7 BATH
Balboa, 1221 W. 7th St.
Walk dist. Bdwy. or Westlake Park.

$5 WEEK UP. BRAND NEW. CASTLE HOTEL, 1430 WRIGHT. 2 blks. from Figueroa. Walk. dist. Large rms. Garage. $4 mo. WE. 6716.

$1 Day—El Rey Hotel
$4-$10 wk. New 10-story fireproof. 511 E. 6TH ST. ME. 5321.

$1.50 Day—$10 Week
SAN CARLOS HOTEL
Cor. 5th & Olive, opp. Biltmore.

Elk Hotel, 947 W. 6th
$1.50 day, $6 wk. up. $13 wk. up. with meals. Sunny, new steam, [illegible]

HOTEL ROOMS—A place you may call home. Daily maid service. All conveniences. $6 per week. AHMED. 2616 Lexington Ave.

$1.50 DAY, $7 WEEK UP—Close in. BELMONT HOTEL, 3RD & HILL STS. Beautiful patio and lobby. Every room with bath or shower.

$6 AND $7 wk. with baths. Close in. Imperial Hotel, 919 S. Grand ave. HOMEY. Splendid beds.

$4.50 WK. CALIFORNIA HOTEL, 435½ S. BROADWAY. MU. 0648. Quiet hotel in business center.

$5 WK.—Large light airy rms. nice lobby. [illegible] HOTEL, 1346 S. Hope. 10 minute walk 7th & Bdwy.

$5.50 WK. UP. RIGHT DOWNTOWN. CLIFT HOTEL. All outside rooms. MU. 8337.

$5 WK. BEAUT. OUTSIDE ROOMS. Spac. lobby. Hotel Oviatt. Pico and Flower. 10 min. walk 7th & Bdwy.

$5 Downtown $8 Bath
Morgan Hotel, 629 W. 8TH ST.

$10 wk. Hotel Traymore
100% bths. shrs. 3206 W. 8 st. DU. 7201.

$5 Wk. Dntwn. $7, Bath
ADDINGTON, 735 S. HOPE ST.

$7 WK. NEW JEAN HOTEL—$9 WK. Mod., steam heat. 840 S. Flower st.

TO LET—ROOMS—
And Board —19½

$10 TO $16 WEEK. Lovely American plan residential hotel. Westlake district. Beautiful view of the mountains. Attractive single and double rooms. Some private baths. Sleeping porches. Free parking. Very spacious parlors, cards, music and dancing. D cars. 2000 MIRAMAR ST.

Garland Hall Hotel
736 S. Garland, nr. 7th, 3 blks. W. of Figueroa, $10-$15 wk. Beau. furn., shwrs., radio, steam heat, homelike.

$50—Exclu. W. Adams Heights, home, large front rm., twin beds & single rms., bath adj. Newly & elegantly furn. 2036 S. Oxford. RO. 6452.

PRACTICAL nurse, large lov. old home & closed car, will board few particular elderly people, $50 & $60 ea. 1115 S. HOOVER. DU. 0694.

$35—SOUTHERN PINES—$50
Singles, twin beds, 3 baths, garage. Dancing, radio, bridge. So. cooking. 643 S. New Hampshire. EX. 8153.

ROOM-MATE for business girl, single room adj. bath, for gentleman, 1346 S. Westlake. BE. 5708.

TAKE eld. lady in home. Rm., bd., laundry, spec. care. Ref. exc. 122 W. 32nd st. $1 day. HU. 5347-J.

$35 TO $50, singles, doubles, a real home. Rates for school boys. 2 bths. Gar. 1634 S. Gramercy Pl. RO. 5253.

VACANCY for 2 young ladies in my beaut. home, morn. & evening meal. EX. 6406. 249 S. Kingsley Dr. S car.

BEAUT. large rm. for 2, also sgl., excellent meals. 443 S. Mariposa.

$9: BEAUT. home, music, ex. cook; pk. 259 S. Hobart. S car. EX. 8497.

$50 MO. Beautiful front room to young man, best meals, gar., homey atmos. WA. 7684. 722 S. St. Andrews.

NICELY furn. rm. with board in lovely home; reas.; nice dist. Ph. WA. 1806.

$9 & $10—PALM CREST, BEAUT. RM. Refined yg. men, girls. Music, danc. Gd. mls. Free ph. 1051 Beacon. L car.

VACANCIES in beautiful home for young business people. 957 Beacon.

ROOM & board for one or two ladies, near U.S.C. AX. 8197.

ATTRACTIVE rms., 1st class meals. 626 S. Alexandria op. Amb. EX. 6294.

NURSE has sunny sgle. rm., bath adj. $50. Most any case. UN. 9414.

119 N. HOBART, sun. frt. rms., sleep. pch., gar., best table, nice home.

RM., brd., priv. fam., sgle. or r. with twin beds, off sun prch. 333 W. 58.

$35—LGE. front rm., suit 4 boys. Sgl. rms. 850 S. Westlake. WA. 1500.

HOME cooking, tile baths & showers. Reas. WA. 5218. 698 Wilshire Pl.

HOME OF GOOD CHEER FOR ELDERLY & SEMI-INVALID. RO. 5522.

ATTRAC. home, 1 or 2 refined bus. girls. Refs. 115 N. Coronado. FI. 3737.

SINGLE or dbl. rm., home privl., piano. 112 S. KINGSLEY. WA. 7405.

U.C.L.A. girl students, near univ. 10370 ROCHESTER AVE. OX. 1970.

$50, LGE. airy rm., twin beds, adj. bath, excel. meals. 550 S. HOBART.

Rooms, Board for Children—19½-B

INFANT, young child given extraordinary care by child's nurse expert. DR. 4467.

SCHOOL children. Nr. school. Exc. care and home. CH. 6332. 3276 Folsom st.

BOARD & care 1 or 2 children; rm. parents. 742 S. Rampart. DU. 5394.

GOOD home and care for boys age 2 to 10, near school. AL. 1861.

NICE playground, mother's care. Rm. parents. 106 N. Alexandria. S car.

REFINED home for child exp. mother's care, rm. for parents. EM. 2372.

TO LET—HOUSEKEEPING
Rooms —20

$4.50—Everything furn. Front rm. & kitchenette, lady only. C. S. pref. Adams car. 2314 Raymond Ave.

$3.50 up. Hskpg. & sleep. rms., newly dec. 345 Clay st. 1 blk. 4th & Hill.

$3 WK. H. & C. wat., also $5 wk. apt. 606 E. Washington. AT. 5520.

$3.50 RM. & kitch'ette. $5, 2 rm. apt. Parking. 1330 S. Los Angeles.

3 LIV. din., kitch., 2 beds, o'stuf., gas, lt., pk., $31. 1459 W. 29TH ST.

$4 UP. dbl. & sgl. apts. & hskpg. rms. Everythg. furn. Parking. 1506 W. 20.

ANNOUNCEMENT
The following subdivision of Rental Columns will enable Times' readers to more quickly locate the place they want to rent.

West and Northwest
Includes all west of Main street and all sections north of Jefferson street—West Adams, Pico Heights.

South and Southwest
Includes all south of Jefferson street and west of Main street—Vermont Square, Manual Arts, Angeles Mesa, Goodyear district, etc.

East and Southeast
Includes all east of Main street and south of Mission Road—Hollenbeck Heights.

North and Northeast
All north of Mission Road and east of Glendale Boulevard—Elysian Park, Highland Park, Lincoln Heights, Garvanza, Glassell Park, Huntington Drive.

TO LET—APARTMENTS—
Furnished

Miscellaneous —21

THE NELLMAN
624 SO. BERENDO at WILSHIRE
Triple, Double and Bachelor Apts. Quiet and cool. Ideal home for summer. Twin beds with Beauty Rest mattresses. Large Dinettes. R-S-V cars. 3 busses on Wilshire.
SUMMER RATES PREVAIL

PHONE YOUR WANT-ADS TO THE TIMES. NO CREDIT ARRANGEMENT NECESSARY. COURTEOUS, EXPERIENCED AD-TAKERS, DAY AND NIGHT, WILL HELP YOU WITH YOUR COPY IF DESIRED. METropolitan 0700.

$32.50—VERY BEAUTIFUL—$40
New large ovstfd., tile shwr., dinette, homey, everything desirable.
MIDWICK—809 W. 23RD ST.
Close to colleges, Scientist Church, Auto Club, markets, U car. WE. 6668.

CHESELTON APTS.
Extra large singles. Frigidaire, service extras. $40 up. Westlake dist. 923 SO. PARKVIEW. DR. 9879.

$40 Alvesta Apts. $50
816 SO. PARK VIEW ST.
Lge. sgls., o'stuf., shwrs., elect. refris., maid serv. 1 blk. Westlake Pk.

$40 Nation: Hoover Up
Brand new singles & dbls. Kelvinator, maid service. Ideal loc., center of city. 904 NORTH HOOVER.

$10 & $15 mo. Single apts. & cabins. Sierra Madre Canyon, quiet and restful. 534 Brookside Lane. Phone Green 31.

$35, $40, $45. SGLS. $57, $70. DBLS. New, smart & comfortable. Everything included. Close in. A snap. 214 E. CHESTNUT ST., GLENDALE.

$38. STANGE APTS. $50. Frig., stm. heat, box sps. beds, elev. 351 S. Witmer at Crown Hill.

$5 WK. Lovely cozy clean apts., close in, pkg. space. 1303 SANTEE ST.

$45. NEW smart bachelor hotel apts. ESPERANZA APTS. 4201 7th ave.

$35—New single apts. Overstuffed furniture. 1317 S. Fedora. BE. 8839.

$5 WK. UP. Mod. dbls., close in, priv. bath. QUEEN APTS., 529 California.

West and Northwest —21-A

THE EVANSTON
Los Angeles' most beautiful new Apartments opposite Ambassador Hotel; beautiful lobby, card and billiard rms. Rates include maid service & extras. $85 to $200 per mo. 630 S. KENMORE at Wilshire.

NEW CHARLOU APTS.
Walking Distance
Large singles & doubles. Luxurious, quiet & refined. The finest close-in apt. at heat rates. 829 Green ave at 8th, bet. Valencia & Union.

DELPHENE MANOR
1240 4TH AVE
Brand new spacious singles and doubles with twin beds, beautifully furn. Refined atmosphere. Radio connections. Frigidaire. Elevator, maid service.

HANCOCK PARK APTS.
355 S. CLOVERDALE. La Brea-Wilshire dist. New, up-to-date. Large sunny rms. Closets largest ever. Nicely furn., restful homelike place. Cordial, cheerful mgr. Nr. theaters, shops, lge. rms. B car & Wilshire bus.

LA PALMA APTS.
4-story beaut. so. & west dbl. front cor. apts. 4 closets, dress. rm., daily or weekly serv. SEE. If you appreciate the better things. Owner operator.
800 N. LAS PALMAS.

El Patio Apartments
114 So. New Hampshire
Beautifully furnished double apts. with bedroom and dinette. Sun bath booths on roof. Refined atmosphere.

$55 Up El De Soto Apts.
Just opened. Bachelors & singles, furn. in Spanish & Monterey. Lib. gar., maid serv. Frigid. incl. Close in. Suit. for business people. 426 UNION Dr. just off W. 4th st.

THE TRAYMORE
523 SO. RAMPART BLVD.
Sgls. & dbls. All modern conveniences. Private park (or garden.) Reas. rates. 3 min. car & bus serv.

Mariposa Lodge
Unique up-to-minute 3 & 5-rm apts. Golf course, water garden, sep. ent., elec. refrig., janitor serv. Gar. Off Santa Monica. 1014½ N. Mariposa.

THE STEELY
Near good school & only one single and double left. First-class brick bldg., steam heat. 2222 W. 15th st. P or red car to Magnolia.

2 BLOCKS FROM BILTMORE HOTEL
$30 Up. La Belle Apts.
Clean, dress. rm., big kitchen, rms. $30 up, day, week or mo. 630 W. 4th.

THE HAWTHORNE
$50 up. Sgls. & dbls. Some 2 baths. Frigid., extras incl. 727 S. Mariposa. EX. 0764, opp. Ambassador.

ROYAL PALMS APTS.
$45-$65. Just opened. Most luxurious. Many exclusive features. Extras incl. 1518 S. WILTON PLACE.

50 BEVERLY HILLS $50
Furn. single apt., all modern equipment, new. Elec. refris. 144 N. La Pere Dr. at Wilshire Blvd. OX. 5659.

ADAMS HEIGHTS
DOUBLES & BACHELOR SINGLES
All extras incl. Very reasonable. 2 & 3 CARS. 2538 4TH AVE.

$65— —$65
Beautiful doubles, including everything. 4367 Oakwood, 1 blk. N. Beverly Blvd., 2 blks. w. Normandie. OL. 2361.

$55 Up Rossmoyne Apts.
Singles & doubles with dinette, lge. and comfortable; light, gas, phone & Frigidaire free. 138 S. Berendo.

$55 Up Rossmoyne Apts.
Singles & doubles with dinette, lge. and comfortable; light, gas, phone & Frigidaire free. 138 S. Berendo.

NEW apts., complete, furn., sgls. $45 up. Incl. everything, elec. Frig., Westlake Terrace, 427 S. Grandview at off 6th st., ½ blk. Westlake P.

ALLENDALE ARMS
3972 W. 9TH ST. AT NORTON
Singles & doubles, strictly modern.

BEAUTIFULLY furnished apts. $250. In exclusive neighborhood. Large living rms. 2 bedrms., elec. refrig. 620 S. Ardmore. EX. 2576.

$40—HILLSDEL APT.—$45
New singles. Span. furn., Frigid. Extras. 448 S. Lake at W'lake Park.

$32.50 up, sgls. & dbls., nr. Westlake Park Srv., steam heat. Turquoise Apt. 631 S. Bonnie Brae. H-R-D car.

Elec. furn. dbl. sgl. ½ blk. Wilsh. Gas, lgt. Frigid. Maid serv. Vel. drapes. Reas. 133 N. Clark Dr. OX. 6463.

$40 Charles Apts. ice. min. gas, lt. incl. Walk. dist. L.A. Jr. Col. Ideal for prof. & stud. 1246 N. Berendo.

$55 Up—Sgls. & Dbls.
New apts. 407 S. Gramercy Pl.

$30 — Large Single — $35
O'stf. Mod. 629 S. Burlington, nr. 6.

$28-$35. Sgl., dbl., attr. airy, sunny, priv., clean, quiet. 2-3 cars. 1794 W. 24TH ST.

$30—2 RMS., furnished, and garage. Adults. 1524 W. 29th st. BE. 3325.

$25—LARGE sunny sgl., priv. ent. Ph. & gar. 4707 W. 18TH ST. W car.

$25-$28, airy sgls. Chamberlain Apts., 1326 Maryland st., nr. Bixel. D car.

$30 & $40. SGL. & dbl. apts., nr. Westlake Pk. 1811 WILSHIRE BLVD.

$40. SGL., $60 dbl. Nice mod., elec. refs. 563 N. Heliotrope. Miss Smead.

$35—LIGHT, airy singles. Gas, water pd. F. M. O. J cars. 160 W. 27 st.

$30. LGE. single. Light, gas incl. Hot water, gar., ph. 1366 W. Adams.

4-RM. apt. Beaut. furn. $65. Gar. 142 S. Doheny Dr., nr. 3rd. OX. 2456.

LADIES only. $25 and $30 mo. Cozy singles. 645 N. Heliotrope. OL. 2659.

NEWLY DECORATED SINGLES & DBLS. 2422½ S. HOPE. M. J cars.

EMPRESS. Mod., stm. heat. H. R. S & D cars, off Valencia. 1337 Shatto st.

$5 UP. Clean sunny apts., priv. bath, ofstd. Close in. 215 N. BEAUDRY.

TO LET—APARTMENTS—
Furnished

West and Northwest —21-A

"LA SEGOVIA"
Wilshire's Most Exclusive & Ultra Modern Apt. With Garage Now Open
Doubles, 4-rm. Triples and a Few Singles Now Ready for Your Inspection
849 S. GRAMERCY DRIVE.
SINGLES, $60 UP. DOUBLES, $100 UP

LA CASIANA
570 N. KENMORE
Unexcelled location, service and convenience. Spacious lobby and music room offer comfort and entertainment. High, dry, sunny and airy, with beautiful views making living a pleasure. 5 minutes to Hollywood. 10 minutes to Broadway or 3 min. to Ambassador and all at reasonable rates. Singles & doubles.
$60 & $100 UP
MRS. MAIE WARD, MGR. MO 12090

THE ASBURY
2305 W. 6TH ST.
Beautifully furnished single, double and triple, soundproof apartments. Overlooking Westlake Park. Complete electric equipment. Frigidaire, commissary, bridge roof garden, patio, garage. Daily service. Attractive rates: day, week or month. DU. 9001.

THE WINDSOR
APARTMENT HOTEL
OPPOSITE AMBASSADOR HOTEL
HEART OF WILSHIRE DISTRICT
Single & double apts. Each apt. an individual home. Every appointment necessary to render first-class service. Dining room, commissary.

THE BARCLAY
Large sunny single & double apts. Ideal place to live. Steam heat, all mod. conv. ½ blk. Ambassador. 706 S. NORMANDIE AVE.

BONNIE LEE APTS.
$50 to $125 6-story new modern apartments. Wilshire dist. Choice apts. still open. Hurry. 840 South HOBART. Phone DR. 9779.

CRESTVIEW ARMS
BEVERLY-WILSH. dist. $40. New doubles, $55. Furn. & unf. Incl. gas, lt. Frigid. 119 N. Swall Dr. CR. 4397.

Vista Grande — Westlake
Large airy singles & doubles. $40 up. Private garages. D. H. R. cars. 400 S. BONNIE BRAE. EX. 8090.

BROWNLEIGH
626 ST. PAUL AVE. D CAR
2 BLOCKS WEST FIGUEROA.
Spacious modern singles & doubles. Quiet, airy, light. Refrig. Maid serv.

ELKS VIEW ARMS
OVERLOOKING WESTLAKE PARK
NEW beaut. furn. sgls., dbls. Excel. serv. Reasonable. DUnkirk 0824. 512 SO. PARK VIEW STREET.

$50 BEVERLY VIEW $75
Sgls., Spanish furn., col. tile baths. Frigid. 302 N. Alexandria at Beverly.

National Wilshire Apts.
4-room suites, $90 per month. Cor. 9TH & ST. ANDREWS.

JORDAN FOR WINTER
Steam heated, brick, sun, outside sgls. $30 up. Lite, gas. 501 S. Bixel.

$130—RUTHONIA APTS.—$140
REDUCED SUMMER RATES
2 choice apts. left; 2 bedrms., all ex. incl. 341 S. Gramercy. EX. 7755.

Wilshire Place Apts.
2692 WEST 7TH STREET
Sgls. Dbls. Elec. refrig. Maid service.

THE ARMITAGE
845 SOUTH HOBART. EX. 2365.
Singles, doubles. Frig. Except. serv.

$45. NEW BLDG. FRIGIDAIRE
O'stuff., dinettes, showers, weekly serv., close in. Light, gas inc. Elera Apts. 437 S. Hartford. C-D car.

$37.50. NEW BLDG. FRIGIDAIRE
O'stuff., dinette, shower, wkly. serv. Close in. Lt., gas, park. incl. C-D car. Alverstone Apts. 443 S. Hartford av.

BECK APTS., 942 7TH PLACE
$30 to $45, extras incl. Sgls., dbls. & rooms, steam heat, walk. dist. Must be seen to be appreciated.

$35 S. CATALINA ST. Comfortable, sunny double & single. Reasonable. Gas, light, garage included.

3-ROOM, attract. furn., light and airy. Frig. Garden Terrace Apt. Inquire 209 N. Berendo. WA. 5163.

WANT 1 or 2 refined young ladies, share beaut. 5-rm. apt. with lady. Call 6 to 8 p.m. 4315 Avocado St.

SGLS. & dbls. $27.50 up. Steam heat. Close in. Free parking. MARIPOSA APTS. 1243 Shatto at D car.

NEW Richmond, 3819 Leeward ave. Beaut. large sgls. Frigid. Refined atmosphere. Nr. Lafayette Pk. $45.

WILSHIRE TERRACE, 5 RMS., 2 bedrms., soundproof, with gar. 1 blk. of Westlake Park. 404 S. Alvarado ave.

3 beaut. sunny rms., 2 bedrms., $6. Fr. pkg. 182 W. Venice Blvd.

SGL. apts., close in, $25 & $30. 3217 Larissa Dr. ½ blk. Sunset. OL. 5167.

$30 MO. Nicely furn. single apts., overstuffed. C car. 410 N. Coronado.

$35 UP YULE APTS. Steam heat, overstfd., elev., lobby. 1243 W. 6th.

$35 COLONIAL 3-rm. unfur., sgl. $45. N. Lake. C car. DU. 4092. AN. 6222.

$4 UP. Jack Apt. 911 Diamond, bk. N. of 1st, w. of Figueroa. (Auto Pk.)

LOVELY COR. single, tile features, [illegible] 8 car. $35. 155 S. Manhattan Pl.

Hollywood —21-B

IN HOLLYWOOD
THE KENSINGTON
At 1325 N. Kingsley
Offers
LUXURY, SAFETY, ECONOMY
in a Class A fireproof bldg. with its own garage and superbly located between Hollywood Blvd. and Franklin; gorgeously furnished throughout by Barker Bros. in the smart new modernistic motif. Sgls. start at $70 including garage.
Mrs. Seymour, Mgr. Tel. HO 8014.

FOR those who demand refined, beautiful and unusual surroundings.
WE OFFER
SOMERSET APT. $65 UP
IN HOLLYWOOD
24-HOUR SERVICE. UNEXCELLED BACHELOR APTS. FREE LIGHTS, GAS, GARAGE, PRIVATE PARK, SUN BATH BOOTHS ON ROOF. 6075 FRANKLIN AVE. HE 4161.

BANBURY MANOR
New apts. Luxuriously furnished. Doubles $80 to $90. GARAGE FOR 75 CARS. Close to everything. 1730-1748 No. Edgemont. OL 9361. OL. 9564.

LA PALMA APTS.
4-story beaut. so. & west dbl. front cor. apts. 4 closets, dress. rm., daily or weekly serv. SEE. If you appreciate the better things. Owner operator.
800 N. LAS PALMAS.

Ferndale Manor
1216 NORTH EDGEMONT
YOUR IDEAL HOME
AT REASONABLE RATES. C CAR.

JUST OPENING
HAMPTON ARMS. Bachelors, singles & doubles with 2 baths. 12[illegible]7 N. EDGEMONT. Nr. Fountain.

Belgravia Apts.
Beautiful double apts. in heart of Hollywood. $65 includes gas, electric, phone and maid service. 1950 ARGYLE AVE. GL. 3936.

THE EL CAPITAN
Do you want the most for your money? Doubles, luxuriously furn., extra lge. rms., twin beds. Frigid. $85 up. All extras incl. 5757 Franklin ave., corner Taft. GR. 9497.

BLACKBURN APTS.
BEST IN HOLLYWOOD
24-hr. switchboard, md. serv., soft water. Frigid. Sgls., dbls., 2 baths. 1805 N. Wilcox, cor. Yucca. GR. 5151.

$45 DORCAS APTS. UP
320 No. Ardmore New, modern. Frigidaire. Delightful apts.

SPANISH COR. APT.
Cool, new, quiet. Artis. Real bedrm. 1220 N. Orange Grove. GR. 3762.

$30 up. The Willowbrook
Excel. car, bus. serv. 1 blk. Vermont & Sta. Mon. 1003 N. New Hampshire.

BEAUT. furn. apts., sgl. $50, dbl. $75, bachelor, $35. Frigidaire, extras included. 1516 N. NORMANDIE.

$35, $55. VERY desirable single & double apts., light & clean, janitor service. 6220 LA MIRADA. GR. 1776.

$50 TO $70 Los Feliz district, new, beautifully furnished doubles: Frigidaire. 4428 Price st.

SINGLE apt., ovstfd., near Hollywood Blvd., everythg. furn. $35. HE. 1710.

FROM $40 to $50 per month. Beautiful surroundings. 1219 Laurel ave.

South and Southwest —21-B

SUNNY dbl. & sgls., tile shower, dinette, elec. refrig., serv. 4 cars, bus. LEEDS APTS., 3901 S. Hobart.

$30 UP. Something different. Phone TH. 2570. 843 W. 83RD ST.

TO LET—APARTMENTS—
Furnished

South and Southwest —21-B

$35 Misner Apts., $42.50
New outside singles. Tile bath, sink, dress. rm. 210 W. 43 pl. O-M-V cars.

$40—Aline Apts. NEW. Frigid. Most beautiful in L.A. Elegantly furn. 1051 BROWNING BLVD., nr. Santa Barbara & Vermont. E-M-U-V cars.

$32.50 FRIGIDAIRE $35
Just open, front, sgl. ovstfd., tile bath, shwr. F car. 1015 W. 85 st.

East and Southeast —21-C

3-RM. lower, $18. Upper, $20. Newly dec. 976 E. 52nd Pl. BE. 3208.

TO LET—APARTMENTS—
Unfurnished —21½

ROMANESQUE VILLAS
3-rm. luxurious apts., studio, Roman architecture, colored bath rm., gar. Most mod. bldg. in city. 1301 N. HARPER AVE. Drive 8300 Sunset to reach Harper.

BEVERLY-SYCAMORE
7-ROOM APARTMENTS
NEW ATTRAC. SPACIOUS ROOMS
HOMELIKE, MOST DESIRABLE
BEVERLY-SYCAMORE
308 N. SYCAMORE. WHitney 5407.

EL MONTALVO
FIREPROOF
MARIPOSA AVE., COR. 2ND.
Distinctive homes for Permanent guests; 3-4-5 rooms.

WILSHIRE DISTRICT
Large 3-rm. unfurnished apt. with garage, large living-room, bedroom, kitchen with dinette. Frigidaire. 238 S. ALEXANDRIA AVE.

LOS ALTOS APARTMENTS
Dbl. apt., wonderful environment, dining-rm., commissary, tennis court, gar in connection. I urge your inspection. 4121 Wilshire.

NEVER OCCUPIED, 4 & 5-rm apts., accommodate 4 or 6 people. $40-$55, incl. Frigid. & hot water, bus & car to U.C.L.A. OX. 0396. Beverly Hills.

$40 UP—Most modern extra lg. 3 & 5 rms., tile bath, Frigid., stm. radiators, free hot wtr., blk. fr. 2 car lines. 1110 S. Normandie. DU. 2749.

$40. NEW ultra modern apartment, large living room, 2 bedrooms, kitchen & breakfast room. Frigidaire, hot water & garage included. 1815 HAUSER BLVD.

NEW modern dbl. apts., carpeted solid, individual entrances, elec. refris., hot water. Near Manual Arts High School. 909 W. 43RD ST.

WILSHIRE-FAIRFAX DISTRICT
Very desirable new 3 rms., $50. Includes Frigidaire, light, gas & water. 9[illegible]7 So. Spaulding Ave.

3-RM. apt., newly dec., gar., elec. refrig., $40. Nr. Carthay Center, bus, red car. 6270 Commodore Sloat Dr. OR. 7535.

$50—1500 W. 9TH ST.
4-rm. apt. electric refrigeration, tennis court and service. WA. 1941.

EL ROYALE
America's Finest 3 to 10 rooms. Cor. Rossmore & Rosewood. HO. 1131.

ROYAL MADRID HOLLYWOOD
NEW 5-RM. STUDIO APT. and garage. Reas. rent. 1224 N. Flores ave.

$65—BRAND NEW 4-rm. apt. Electric refrig. & ventilation. Unit heat. Fireproof garage. 822 N. PLYMOUTH.

$37.50—Cor. dbl., strictly modern. 317 N. Palm Dr., Beverly Hills.

$35. 4-R., best cond., bedrm., ext. bed, garage, refrig. 1417 S. Bonnie Brae.

$75—5-RM. mod. 2 bedrm. Elec. refrig. Gar. Exclusive dist. 250 N. Kenmore.

DOUBLE APT., partly furn., with Frigidaire & gar. 232 S. CATALINA.

TO LET—FLATS—
Furnished

West and Northwest —22-A

7-RM. $300, elec. furn. duplex, unit heat. Frigidaire, bkfst. rm., liv. rm. 17x30. Adts. 258 S. Orange Dr. OR. 0820. DR. 5606.

4 RMS., Wilshire, luxurious upper; grand piano, twin beds; very attr. 540 S. St. Andrews Pl. WA. 1467.

4 ROOMS, 2 BATHS, NICELY FURNISHED. 334 S. BERENDO.

6 RMS., 3 bedrms., 2 baths, furnace, gar., elec. refrig. Adults. WA. 7356.

3-RM. LOWER, maid's rm. & slp. pch. Comfortable furn. Gar. 2 blks. W. of Figueroa bet. W. Adams and 23rd. 2335 Scarff st. U car. VA. 3571.

5-RM. luxuriously furn. flat, shower & tub bath, strictly mod. $85. 2357 Francis ave., bet. 8th & 9th, nr. Vermont.

5-R. WILSH. luxur. upper, grand piano, twin beds. Chin. rugs. Pradre Adlts. Lea. leaving L. A. 148 S. BERENDO.

5-ROOM upper duplex, colonial furn., unit heat, reasonable rent on year lease, close in. 2842½ Sunset Place, off Wilshire Blvd.

5-R. Best flat in town for $65. 3 beds. 839½ S. VERMONT. DU. 2348.

5-RM. upr., newly dec., beaut. furn. Frigidaire. Gar. 417 S. Catalina.

3 & 4 rms. beau. furn. Gar. Wilshire dist. 336½ S. Vendome. DR. 0023.

5 RMS. $50. 2 bedrms., overstuffed, nook, gar. 1743 W. 25 st. BE. 3789.

5-RM. comp. mod. Excel. loc. Beaut. new furn. $35. 3869 W. 8 PL. 0391.

5-RM. SEMI-BUSINESS. LOOK 839 S. VERMONT. DR. 2349.

4 extra lg. rooms, $85. Elec. furn., elec. refrig., real bedroom, twin beds. St. James Park No. 40, 1 block W. of Figueroa N. of Adams. U car. AT. 0386.

4-RM. upper, beaut. furn., everything included. Piano, gar. Very select neighborhood. 1729½ S. Kingsley Dr.

4 ATTR. rms. $45. Mod., ex. bed, gar., vac. cleaner. Take girl over 8. No drinkins. 2972 W. 14th St. RO. 8094.

4-RM. flat, overstuffed fur. $45. 611 SO. BURLINGTON. WA. 2460.

4 LGE. rm. newly dec. 3 beds. $75. W. red cars. 1711 S. Harvard Blvd.

4-R. upr. lwr. so. Nice & clean. ex. bed. Gar. Close in. 3015 S. Kenwood.

4-RM. lower, $40. Completely furnished. 1306 S. KINGSLEY DR.

4-R. sunny, beaut. furn. o'sfd. shower. Gar. 2920½ Van Buren Place.

3 SUNNY rms. [illegible] New. Bed-rm. [illegible] ex. bed. unit heat. Nr. [illegible] 1125 Queen Ann Pl. WH. 7774.

3 rms. 3 blks. W. of Hoover. Bedrm., dbl. bed, liv. rm. 2317 W. 12th. Cor Bidden. DR. 4339.

$40. WESTLAKE dist. Nicely furn. upper. O'stuff. Accom. 4. MU. 1863.

Hollywood —22-W

5-RM. duplex, 2 bedrms. upstrs., tile bath, elec. ice box, gar., locker. 5723 Carlton Way. GL. 2944.

5-RM. upper mod. well furn., Frigidaire, opt. gar. N. of Holly'd Blvd. 1821 N. ARGYLE. GR. 3627. HE. 8462.

5-RM. upp. beaut furn., gd. loc., walk. dist. Evthg. Gar. 7131 Hawthorne.

5-R., new dec., 3 beds, slp. pch., gar., nr. foothills. 5614 Franklin. HO. 3852.

5-RM. lwr. beaut. furn. gar. MO 15248. HE 6835. 5277 Sunset Blvd.

$40—Small apt. flat, slpg. pch., gar. Phone. Fine loc. 1607½ N. Kingsley.

South and Southwest —22-B

4-ROOM upper, part furnished flat, garage, $35. Inquire 1846 W. Vernon Ave. or 4222 S. Harvard Blvd. VE. 5914.

4-RM. beaut. extra beds, desirable. 3919 Budlong. Also bung.

4-RM. lower, modern, 2 beds, $40. 6019 S. HOOVER. F CAR.

4-RM. upper and lower, well furn., nr. Coliseum. M car. 633½ W. 40th Pl.

$30. 4 lg. rm., extra bed, bk. nook. Frigidaire, o'stuf. Tile kit. & bath. 2720 CIMARRON.

$45. NEWLY furn. stuc. flat, 3 beds, jan. serv. 1025 W. 38 st. UN 6070.

North and Northeast —22-F

4-RM., elegant upper furn., nr. Sycamore Park; gar. $40. No children or pets. 123 E. Ave. 44. GA. 0934.

TO LET—FLATS—
Unfurnished

West and Northwest —23-A

9-RM. STEAM-HEATED LUX. FLAT. Ideal home, facing pk. Close in. Srv. 684 S. LAFAYETTE PK. PL. FI. 0415.

7 RMS. new, so. low., 3 bdrms., maid rm., 2 tile baths, gar. $85. Call morn. 1308 S. Gramercy. RO. 9843.

7-RM. upper duplex, 3 lge. bedr., 2 tile baths, unit heat. Elect. refris. 6148 W. 6TH ST. OX. 4914. Eve. OX. 4283.

SIX rms., 2 baths, lower. 338½ S. New Hampshire, brick bldg., refrigeration, special terms. Permanent tenant. OL. 1191 or WA. 9431.

6-RM. newly decorated south flat, very desirable. Reas. rent. 333 S. BERENDO. ("S" car.) WA. 3901.

6-RM. corner upper, 3 bedrms., 2 baths, unit heat, fireplace, dbl. gar. 156 S. Oakhurst, Beverly Hills.

6-RM. corner, tile kitch. & bath. Frig. Daily maid service. Gar. Adults. WA. 5239. 208 S. NORMANDIE.

5 rm. upr. north. 841 S. Catalina. $35. 4 r. each. 827-827½ N. Heliotrope Dr. $40-$45. Owner, ph. TU. 4524.

6 RMS., 3 bdrms. 619½ S. HOBART BLVD. nr. Wilshire. WA. 8486.

5-RM. duplex, dbl. gar. nr. L. A. High. 1215 RIMPAU BLVD.

6-R. S. upr., spacious liv. rm., beaut. grounds. $60. 324 S. Westlake Ave.

6 RMS. 3 bdrms. 619½ S. HOBART BLVD. nr. Wilshire. WA. 8486.

6-RM. ATTRACTIVE COR. DUPLEX. $65. 952 S. DETROIT.

5 RMS. 1 WEEK FREE RENT. New So. lower, beaut. dec. Gar. Nr. stores, cars & school. 2007 3RD AVE.

5 ROOMS and garage. Newly decorated New Hampshire nr. 4th. $50. Call 609 So. Vermont or DU 2600.

5-RM. upper, most excellent flat in city. Hand-dec. walls, tile kitchen & bath, unit ht., gar. 833 S. [illegible]

5-RM., tile shower, tile bath, strictly mod., gar. $60. 2357 Francis, bet. 8th & 9th, nr. Vermont.

5 LGE. rm. lower, bkfst. rm., tile features, elec. refris. opt. Gar. 241 S. Mansfield, nr. 3rd. & La Brea.

5 LGE. rms., upper duplex, gar. 581 N. NEW HAMPSHIRE AVE.

5 RMS. $35. TELEPHONE PAID. CLOSE IN. 231½ N. UNION AVE.

TO LET—FLATS—
Unfurnished

West and Northwest

5 Rooms—Baker Flats
[illegible]

MOVING, TRANSFER—
Storage

FURNITURE shipped to any point in U.S. No crating necessary. [illegible]

TO LET—HOUSES—
Furnished

West and Northwest

[illegible]

WRIGHT AND BECKER
3900 Wilshire Blvd.
[illegible]

The Henry de Roulet Co.
Wilshire at Western
[illegible]

CHELEW & HOFF
[illegible]

Home Rental
[illegible]

LAACK & WILLIAMS
[illegible]

TO LET—FLATS—
Unfurnished

5 Rooms—Baker Flats

SYCAMORE

SYCAMORE

DISTRICT

Beautiful 10 Room
Furnished Home

European Mansion

FOR RENT

Fred Barman Co.

Van Derhoef, Inc.

MRS. CARR

MOVING, TRANSFER

TO LET—HOUSES—
Furnished

WRIGHT AND BECKETT

The Henry de Roulet Co.

CHELEW & HOIT

LAACK & WILLIAMS

TO LET—HOUSES—
Furnished

TO LET—BUNGALOWS—
Furnished

TO LET—HOUSES—
Unfurnished

BESS A. GREENE
840 S. La Brea

The Henry de Roulet Co.

LAACK & WILLIAMS

One Block To School

Rental Bureau

TO LET—HOUSES—
Unfurnished

Hollywood

6 Rm. Rent Cut to ? ?

TO LET—SUBURBAN, BEACH

TO LET—FOR BUSINESS

BROADWAY LOFT

Offices and Desk Space

Southwest Bldg.
130 So. Broadway

FOR RENT OR LEASE

For Rent, Desks, Chairs

WILL BUILD

WAREHOUSE

TO LET—MISCELLANEOUS
Country Homes, Etc.

BOATS, YACHTS, ETC.

AIRPLANES—Aeronautics
Sale, Exchange, Etc.

AUTOMOBILES, USED—
Miscellaneous

High-Grade Sale
420 S. FIGUEROA
FRI. SAT. SUN

Standard Motors

Buick '28 Spt. Rds.

Buick '28 Std. Spt. Cp.

CADILLAC '29 2-4 CPE.

Standard Motors

AUTOMOBILES, USED—
Miscellaneous

"RARE"
BARGAINS

You cannot beat our prices on quality used cars no matter where you go.

You can always find the car in our stock that you want and you can be assured that it is not only in A-1 condition but priced right.

Over 4000 satisfied buyers in 1928. We will top that figure this year.

ALL OUR CARS ARE FULLY GUARANTEED

Kelley Kar Co.,
1225 S. Figueroa

"WHERE BETTER CARS COST LESS"

CHRYSLER—ROADSTERS

Standard Motors

Standard Motors

Standard Motors

Essex Coaches, $95 Dn.

FORDS MODEL A'S
DALTON'S
542 & 1230 So. Figueroa

Standard Motors

Standard Motors

Standard Motors

HUDSON '28 ROADSTER

AUTOMOBILES, USED—
Miscellaneous

Standard Motors

LINCOLN 1927
5-Passenger Sedan

Clearing The Deck Sale

HI-GRADE SALE
420 S. FIGUEROA
FRI. SAT. SUN.

Standard Motors

Standard Motors

Packard
Annual Used Car
Clearance Sale
Up to $500

Packard 8 Roadster, 1928

Standard Motors

AUTOMOBILES, USED—
Miscellaneous

Standard Motors

HI-GRADE SALE
420 S. FIGUEROA
FRI. SAT. SUN.

LATE MODEL TRUCKS
Two 1928 Reo Panels
Two 1928 Chev. Sedans
1927 Yellow Knight Stake
700 E. 7TH ST.

STERLING

Wanted, 100 Late Models

SMITH-STANTON Corp.
1215 S. Figueroa DU. 5701

Cash for Your Car
Kelley Kar Co.

Wanted For Cash

FURNITURE—HOUSEHOLD
GOODS, Sale, Exchange

RARE BARGAIN

Urgent Must Sell by 1st.

Auction Extraordinary

Auction Friday 10 A. M.

For Cash

MUSICAL INSTRUMENTS

FURNITURE—HOUSEHOLD
GOODS, Sale, Exchange

Automobile Tires

MISCELLANEOUS

May Co.

Baby Grand

MUSICAL INSTRUMENTS

HOUSES— For Sale

Miscellaneous —50

BEAUTIFUL WESTWOOD HILLS HOME

High view 60 ft. east front corner lot adjoining Wilshire Blvd. This lovely 3 bedroom 2 bath home has every modern convenience combined with superior architecture. One most attractive feature is a beautiful secluded south patio with fountain pool and fireplace. The three-car garage is connected to house with a tile and rose-covered loggia which lends width and rambling effect to this Spanish beauty. Completely hidden service yard, beautiful trees, shrubs and roses in abundance make this home most attractive and the price is less than similar homes on less desirable inside lots. Price $13,500. Call Mr. Caneer at OXford 3711 for appointment.

EXCLUSIVE WESTWOOD HILLS $37,500. 9-ROOM MEDITERRANEAN

No. of Wilshire Blvd. 4 bedrms. with dressing rms. & beautiful tiled baths. Liv. rm. 18x31 has copper hood fireplace. Lg. entrance hall has solarium den 12x28 opening on patio. Student rm. 16x21 with bath. 3-car gar. with overhead doors. On high level lot 97x188 with splendid view of mts., Bel-Air, Holmby Hills & ocean. Last word in landscaping, large patios with mission pool & mission loggia—solid adobe walls. A duplicate of this home sold in Beverly Hills for $55,000. Shown only by appt. Phone Miss Tarry. HO. 7901, or eves. S. M. 21683.

JUST COMPLETED

FULL PRICE $7950

7 Rooms, 3 Bedrooms, 2 Baths.

In Westwood Hills. Well built-up street. Has many features found only in higher priced homes. Vestibule entrance, textured walls, beam ceiling, lovely breakfast room, decorated walls, 4 chairs and table, colored tile bath, stall shower, tile wall in kitchen, elec. refrigerator, unit heat, lawn and shrubs, sprinkling system, back yard fenced. Easy terms. For appointment phone MO. 18706.

IT SOUNDS TOO GOOD

On one of Westwood Hills finest streets near Wilshire Blvd. 7 rooms, 3 bedrooms, 2 baths. Unusual decorations, General Electric refrigerator, unit heat, super construction thruout, ultra modern decorations. Large lot with front patio and pool. Close to University and Westwood Village shopping district. Don't put off inspecting this superb Spanish home at $13,500. Come out today to 10741 Wellworth ave., or call OXford 1307 for appointment. It won't last long.

Westwood Foreclosure

[...]

HOUSES— For Sale

West and Northwest —50-A

Foreclosure Offering

7-room frame Calif. type bungalow near yellow car & schools. For price & terms phone OWNER.

FA. 1136 or YO. 3720.

UNUSUALLY SUPERIOR BUNGALOW. Spanish, tile roof, stucco, four rooms and large inclosed patio with pool and trees; barrel ceiling, hand-wrot hardware, up-to-the-minute kitchen, architecturally a gem. Garden, tiled walks, garage. Perfect condition. OWNER. GL. 9065.

ONLY $500 DOWN

An ideal six-room Spanish home, beautiful surroundings, marvelous view, near schools. Only 15 minutes to downtown, 10 minutes to Hollywood or Glendale. Monthly payments like rent. OL. 7700.

SPECIAL sacrifice of dandy, new 2-sty. Spanish home of 7 rooms, two baths, high ground. Wilshire-La Brea dist. Pay $5000 cash. Assume $6500 1st mtg. 5 yrs. 7%. A real buy. Mr. Banks. OX. 9739.

LOS FELIZ HILLS

Beaut. 4 bedrm. Italian home. Many novel features. Wonderful view on level lot. $5000 under value for quick sale. Owner & builder. OL. 1303.

SELL OR EXCHANGE

8-rm. 2-story stucco home. Valuable lot 60x150, near car, schools, etc. Property clear. Will consider exch. for smaller home. Eves. OX. 7866.

$8750—Beautiful 7-rm. stucco, W. Pico dist. Will accept clear lot as part payment. OWNER. OR. 1689.

6 RMS. & sl. pch. Modern. $5000. 2 bl. No. Sunset Blvd. on bus line. Nr. schools. Ph. OL. 6594.

7 RMS. CORNER. $6350. ASSES. PD. Stanley, nr. Pico. Own.-bld.CR.5011

MY stucco home. Echo Pk. Must sac. Address Z. box 197, Times Office.

FOR sale, 2 small houses on 1 lot 60x45. Clear $3200. 3680 S. St. Andrews.

5 BEDROOMS, 3 baths. Furnished. 1445 Ellsmere av. $1000 cash hdls.

South and Southwest —50-B

Furnished Home

7 ROOMS $5650

Only one answer to this. Owner must raise money quick. And believe me, folks, it's a real buy. Owner taking a $2500 loss. Ideal close-in restricted location. 2388 W. 30th St. No trades, no agts. Ph. MO.11707

FORECLOSURE

$195 CASH. $63.50 MONTH. Total price $6350 for this 6-room home with double garage in Mesa ...

[...]

BEVERLY HILLS— For Sale, Exchange, Etc.

LOT VALUES

So. La Pere—100 blk. .... $4200. Will trade above on income.

So. Linden, 200 bl., 55 ft., 3 lots. Bargain if sold together.

So. Clark, 50 ft., 200 blk. ..$3200

So. Clark, 40 ft., 400 blk. ..$2600

So. Swall, 300 blk., 50 ft. ..$3700

So. Almont, 100 blk., 50 ft. ..$3750

So. Wetherly, 2 lots, 400 blk. Will trade on income.

PHONE M. C. TRAPP OXford 4902.

FRANK MELINE CO.

1323 Wilshire Blvd., Beverly Hills.

$22,500

222 So. Bedford Dr.

This is a "small edition" of a $36,500 home north of Santa Monica Boulevard, which has just been sold. The arrangement of this home is ideal. The patio and pergola will appeal to your artistic sense. KEM & ELKINS, 423 N. Camden Dr. OX. 1171.

NO HOKUM

Absolutely several thousand less than cost for this mod. 9-rm. 2-sty. hse., 4 bedr., 3 tile baths, slp. pch., hdw. finish thruout; lge. lot; lawn frt. & rear; 2-car gar. with laundry. See and convince yourself as to statements made. Priced lower than a bung. 317 S. Speedway Dr. Call owner. GR. 8918.

Verify This Statement

903 N. ROXBURY DRIVE & 906 N. BEDFORD DRIVE are the best 2 bargains per $1 worth among the new never-occupied Spanish & English mansions north of Sunset Blvd. They are open for inspection. E. W. HACHMUTH. OX. 2363. OX. 5077.

"Completely Furnished"

8-rm. 2-story Italian home. Near Bev.-Wilshire Hotel. 60-ft. lot, unit heat, elec. refrig., etc. Grand piano & drapes with all furn. at low price of $21,500. Call V. W. Miller, CRest. 4194

MUST BE SOLD

216 S. Linden Dr. near Beverly High School. Beaut. new 8-rm. 2-story Span. Sell cheap. Good terms. Make offer. Owner on premises daily. OX 4914. Eves. OX. 4286.

RETURNING EAST

I will dispose of attractive home, 8 rms., 4 bedrms., 2 baths, well landscaped, charming patio, ½ mi. to Rodeo school. $12,000 cash. OX. 8191 N. Roxbury Dr.

BEAUT. Bev. Hills home. 1 blk. Wil. Blvd. $8500, terms. Bev. Hills res. lot $2650.

Nellie of Beverly

[...]

MAKE offer, new 7-room, 2 baths, 3 bedrooms, 10632 Ayres, worth $8000; owner, 226 W. 10th, Long Beach.

10771 ROCHESTER AVE. Sac., going east, 3 bdrms., 2 baths, nr. Wilshire.

INCOME lot $1500, cosy home, $5250. Other bargains. 2137 Westwood Blvd.

GLENDALE— For Sale, Exchange, Etc.

Like A Private Park!

SEVEN-ROOM STUCCO

BIG LOT—VERY CLOSE IN SWIMMING POOL

$7500—TERMS

BEAUTIFUL HOME, like new, northeast section, close to transportation, convenient to all schools. 7 splendid rooms, porches front and rear, real gum woodwork, heating system, built-in icer. Wonderful lot, 170 ft. deep, orange trees, shrubs, flowers, swimming pool. Nothing like it in Glendale for the price.

Greenlaw Realty Co.

R. N. GREENLAW, REALTOR

148 So. Brand. Douglas 9201.

THE LAST ONE

A BEAUTIFUL SPANISH IN LOVELY ROSSMOYNE. LARGE LOT. LARGE ROOMS, GEN. ELEC. REFRIG., LAWN, SHRUBS, FLOWERS, ORANGES, FULL TILE ROOF, NEWLY REDECORATED, UNIT HEAT, MEXICAN PORCH, UNIQUE FIREPLACE — UNUSUAL CLOSETS AND CUPBOARDS, 2 TILE BATHS, TILE SINK. WILL SELL FOR $9850; YOUR TERMS. SEE AT 1420 E. MOUNTAIN ST. PH. ARTHUR THOMPSON, KENWOOD 683-W. OR FAber 4301.

We Specialize in Two Story Homes

ROSSMOYNE SECTION

Glendale Realty Co.

304 So. Brand at Colorado. Phone Douglas 44.

L. H. WILSON

Specializing in improved and vacant industrial properties in and adjacent to Glendale and Burbank. Office, 1530 S. San Fernando Road. CApitol 1714. Douglas 1551.

H. L. MILLER CO.

Real Estate, Insurance, Loans

212 E. BROADWAY, GLENDALE Phone Douglas 853.

$9500—TERMS to suit. High-class 2-story home; 2 bedrms. Modern with all conveniences, on 2 lots, 105 ft. front; oak trees. Glendale ph. Douglas 7965, Los Angeles ph. AL. 5514.

7 ROOMS, $6000, $500 down, near all schools; mtn. view. Shook & Highsmith, 116 S. Brand. Doug.2590

INCOME cor. $65 mon. 4 rms., gar. and oil station. 401 Arden, $7800. Douglas 8656. 514 N. LOUISE.

6-RM. stucco, nr. schools & car. $5500 Lot 50x250. 1414 FIFTH ST.

PASADENA— For Sale, Exchange, Etc.

[...]

CITY LOTS AND LANDS— For Sale —53

LOS FELIZ

Lot, 147 ft. frontage $7000

Lot, 130 ft. frontage $3600

Lot, 100x86, view $4000

Lot, 171 ft. corner $17,000

WILLIAM MEAD ESTATE, Owners. 3997 Los Feliz Blvd. OL. 6716. Los Feliz at Vermont. OL. 1606.

HOLMBY HILLS ESTATE 4 ACRES

Unobstructed view forever. Ideal homesite in choice estate district. Price $10,000 per acre, easy terms. Call MU. 4221, Sta. 30.

$2400 WONDERFUL VIEW LOT

12 minutes from downtown. Hollywood way, near schools and stores, suitable for home or income. Pay only $240 down. Bal. three years. OL. 4709.

INCOME LOT, 60x135 WESTWOOD HILLS

Full price $3250 on easy terms. Close to car line and ready for improvement now. See this quick. Call MU. 4221, Sta. 30.

WESTWOOD

Have corner income lot 55x125 for $3300, one block north of S. M. Blvd. Ripe for building. Can show you 24% return on this lot. Ask for Mr. Jamison, OX. 2711.

CITRUS AVE. LOT

$5000

Worth $6500; Chapman or Montrose.

KELLS & GRANT

Wilshire at Western. DU. 3000.

HANCOCK PARK

Most beautiful residence lot. 70x175. Owner will sacrifice, for quick sale. Builders here is your opportunity. PI. 4667.

$3000 QUIET AND SECLUDED

Only 12 minutes from downtown. Marvelous view lot on paved street. 60-foot frontage. Pay only $300 down, bal. three years. OL. 4410.

48-FOOT DOUBLE FRONTAGE LOT

Concrete paved, both streets paid for. Overlooking Silver Lake. Near stores, schools, bus line. Only $275 cash. Balance easy. OLympia 6303.

SACRIFICE

$3500. 64x100. CORNER LEXINGTON & WESTMORELAND. G. H. FORTIER, owner. OR. 3215.

ONLY $300 DOWN

Close in seclusion, incomparable view, 80 foot frontage. Concrete streets, everything in and paid for. 15 minutes to downtown. OL.7608.

Apt. Site A Real Buy

LOWEST PRICED apt. site north of Hollywood Blvd., west of Western. OWNER. HE. 2117.

25-FT. lot between Hoover & Vermont ...

[...]

blvd. 5520 W. PICO BLVD.

$3700. Sacrifice, cor. 90x162. All imp. 105th st. Hubbard, TU. 2893.

111TH PLACE near Brdwy. $1200. $200 cash. Terms. OR. 9441.

BIG tree-covered lot bargain. North Hollywood. GLadstone 1382.

CHEAP for quick sale. 2 lots, Studio City, nr. Ventura Blvd. AL. 3763.

$750 LOT eq. for $500. Bal. on lot $12 mo. Franklin Park. AX. 4463.

1 TO 4 lots, 40x135 ea. Tujunga; grapes & trees, bargain. AL. 3763.

A STEAL. Victory Drive, no. of Pico. 50x170, only $5500. ORegon 3104.

APT. SITE 60x150. BARGAIN. NR. Laurel Canyon & Sunset. CR. 4771.

87 ST. near Central $1200. $200 cash, terms. OR. 9441.

APT.-hse. lot, W. of Vermont, nr. Beverly. $10,000. Make offer. WA. 1848.

BUSINESS PROPERTY— For Sale —55

Wilshire Boulevard

NEAR BULLOCK'S

FOR ADVANCE IN VALUE AND INCOME NOW.

75 ft. by 147 ft.

D. E. DOBBINS

Harold G. Ferguson Corp.

756 S. Spring. TR. 2804.

Wilshire Boulevard

Must be sold within 10 days. Close to BULLOCK'S New Building. $1650 per fr. ft. Worth $2500.

HOWARD & BOSWELL

3880 W. 6th St. DUnkirk 1845.

9% NET NOW

on total price of $26,000. Attractive store bldg. leased to chain market & drug store with beautiful 6-room bungalow on side street. Rent increases each year for 6 years. H. H. Leming, 112 S. La Brea. WH. 8801.

Wilshire Blvd. Corner

Major intersection in Beverly Hills. Well leased. Offered much below value for quick sale. HOWE & HAUN INV. CO., Beverly Hills. MR. COLCORD. OX. 6111.

SURE PROFIT

BEVERLY BLVD. UNDER $135 FT. S. W. COR. SAN VICENTE. C ZONE Positively biggest snap on blvd. Investigate. Mr. Kernehan. OX. 6168.

LA BREA AVE SNAP

½ blk. from Wilshire. Positively best buy on La Brea Ave. WILSHIRE INVESTMENT CO. 646 S. La Brea Ave. WH. 1151.

CLOSING an estate, S.W. cor. Sunset Blvd. & Curson st. 60x165. Good income, $75,000. Terms. Also N.E. cor. Main & 64th st. 55x130. Terms. AX. 2381. G. Dombrowski, 4375 S. Bdwy.

99 YEAR LEASE

Spring, near 4th. 59 ft. $1000 a month. Phone MU. 5824.

WILSHIRE BLVD.

Corner 100x150. Close in, Beverly Hills. $1350 ft. Tms. or part trade. Mr. Kerr, 623 N. Camden. OX.4776.

La Brea Near 3rd St.

Must sell at once. Sacrifice. WH. 5213. 309 S. La Brea.

[...]

INCOME PROPERTY— For Sale —57

PHONE YOUR WANT-ADS TO THE TIMES. NO CREDIT ARRANGEMENT NECESSARY. COURTEOUS, EXPERIENCED AD-TAKERS, DAY AND NIGHT, WILL HELP YOU WITH YOUR COPY IF DESIRED. MEtropolitan 0700.

In Heart W. Lake Dist.

18-unit bung. furn. & property. All free & clear. Income $800 mo. All rented. Owner going east & will accept small cash pay't. Bal. easy pay'ts. C. R. Smith. EX. 1322.

FULL PRICE $12,500

BRAND NEW DUPLEX, ultra modern, 14 rms., beaut. location, big sacrifice. Must leave city. No trades. $1000 will handle. Inc. $1560 year. 1520 Shenandoah st. Take Pico car.

1916 CRENSHAW BLVD. new 2-story 22-apt. bldg., ultramodern, beautifully furnished, fully rented, income over $12,000 per yr. This property is clear; will take some local trade. Owner. TR. 9424.

NEED THE CASH

I am compelled to sacrifice Adams & Washington corner, also Adams & Venice Blvd. Address Y, box 48, Times Office.

REALTY LIQUIDATING CO.

805 Pershing Square Bldg. TU. 2885. Bargains in bankrupt, foreclosure and estate, income and homes. Call at our office for information.

4-FAMILY flat, excellent location in Hollywood. Income $3544 annually, clear. This property can be purchased direct from owner at a bargain. Phone MO. 11843.

PRICE $34,000. $10,500 CASH. Spanish court, Hollywood, furn., showing $3500 a year net or better 30% on investment. No commission. Address F, box 560, Times Branch.

N. NEW HAMPSHIRE

4-family flat, subject to $12,000 1st mtg. Make offer. WE. 6983.

HANCOCK Park, 16 R. dx. $30,000. Sale or exch. Bglo. wanted up to $14,000, in Hancock Park or Windsor Square. Phone OR. 6783.

MUST sell now, near Angelus Temple, 100x150. C zone. Auto park income. Below value. Owner, 154 W. 52ND PL. AX. 1876.

TO close estate, new stucco, 4-flat, furnished. Also 8-rm. house, 4 bedrooms. 1660 Monterey Blvd., Hermosa Beach.

10-FLAT stucco, lot 75x175, close in Holly'd. Inc. $475 mo. Mtg. $24,000. Must sell equity at big sacrifice. Phone HE. 2130.

SACRIFICE to settle estate, mod. 4-family flat bldg., on New Hampshire, nr. Wilshire; lot 70x150; good inc. sound inv., Mr. Klein. VA. 3165.

20 Rm. Flat New $15,000

El. ref., unit ht. Ideal loc. Terms. Call OR. 1124 for appointment.

INCOME business property showing 14%, guaranteed, total investment ...

[...]

REAL ESTATE—For Exchange

Miscellaneous —72

A Money Maker

2-story stucco, 12 double apts, 8 garages, surrounded on all sides by high rentals, ½ blk. to Wilshire Blvd. 15c bus to L.A. One blk. to P.E. Ry. Same fare. Will show 8% net on $40,000. Figured on basis of reduced rentals at $45 mo. incl. garage. Lot 50x217. Approx. 9000 sq. ft. in bldg. 3 yrs. old. Owner will trade equity of $18,200 for home or smaller income. Submit on cash valuation only.
M. C. TRAPP
OXford 4902.
FRANK MELINE CO.
1323 Wilshire Blvd., Beverly Hills.

I Want To Exchange

MY NEW 3-STORY BRICK Hotel, Ontario, 200x178 corner including 8 stores & 50-car garage bldg. Spacious dining room & banquet halls. Hotel beautifully furnished throughout. Income good for $100,000 per year.
Priced right, $350,000.
WILL take good grove or city property & pay full commission to agents. Phone OX. 8014. 1735 ANGELES DR. BEVERLY HILLS.

WEST SIDE HOTEL

100 rooms, beautifully furnished, large lobby, cafe, 7 stores. Shows good return. One amortized loan. This is a real investment with wonderful future. $40,000 cash will handle; balance trade. SEE HOWARD W. MOORE, with
WRIGHT & BECKER
3900 Wilshire Blvd. Fitzroy 4111.

BRENTWOOD PARK

FRANK MELINE CO.

4 FAMILY FLAT

LOU ROSE, Realtor

Want Clear Residence

CLINCH & THURTLE

WILL TRADE CLEAR

EXCHANGES

W. M. GARLAND & CO.

REAL ESTATE—For Exchange

Miscellaneous —72

A REAL ESTATE CO.

SPECIALIZING IN EXCHANGES is the POOR MAN'S HOPE RICH MAN'S FRIEND MIDDLEMAN'S BEST BET May we explain why?
PHILLIPS & REAM
S. E. cor. 6th & Western. WA. 1171.

BRICK store building on major westside boulevard corner. Large lot. All leased. Piggly Wiggly Corp. & other first-class tenants. Good income. Price $32,000. Trade for equity.
HARRY GROSSMAN
204 Haas Bldg., 7th-Brdwy. TU.2471

TELL US TO EXCHANGE IT Then prepare to move. We trade the earth.
HUDSON BAY INVESTMENT CO.
444-46 Subway Terminal Bldg.

WANT 14-room 4-bath duplex, E. of La Brea, no. of Wilshire Blvd., up to $25,000, for 2-story Spanish home, 3 bedrms., 3 baths in Santa Monica. See Mrs. Baldwin, Griffith-Sherwood Co., 481 Wilshire Blvd., Beverly Hills

WILL TRADE
4-family flat, Hancock Park.
8-family apartment, Hancock Park.
Detroit St. 14-rm. duplex.
155 acres Robbinsdale, Minn.
J. T. CONNELL. OR. 1255.

WILL trade attractive 8-flat bldg. 4 rms. each. Just completed. Income $400 month. Also a beautiful 15-rm. duplex in Beverly Hills. One apt. lease $125 month. Submit to owner & builder, CR. 8530.

WE have a choice improved business property for exchange for home in Beverly Hills.
Lou Rose, Realtor
368 N. Beverly Dr., Beverly Hills.

CLEAR 4-rm. bung., trade for close-in ranch. Agent, 6077 York Blvd.

TRIPLEX, mtg. $8750, inc. $135; trade for clr. home in southwest. GR.5016

BEST 4 flats, $3060 year income for clear house or lots. OR. 5407.

Houses —72-A

Hancock Park 2 Story

Dippell-Wallace-Bermant

WILL TRADE CLEAR

La Bonte & Ransom

Cheviot Hills West Pico

Brick Business Income

I Want A Duplex

W. M. GARLAND & CO.

DUPLEX BARGAIN

200 Feet From Wilshire

INCOME FOR VACANT

MUST SACRIFICE

NEW 14-RM. DUPLEX

TO LOAN—Money

Real Estate Improvements —75

MONEY TO LOAN

7% AND 8% INTEREST
Our Own Funds
$1000 to $100,000
ON FIRST MORTGAGES
Immediate Action.
Building Loans a Specialty.

We investigate property immediately without binding you with an application and if your security is satisfactory we will accept and close loan in 24 hours.

COURTEOUS and prompt attention to all applicants. Our Paid-Up Capital and Surplus amount to $1,850,000 and we always have money for good first mortgages in Los Angeles.

THE AMERICAN MORTGAGE COMPANY OF CALIFORNIA.
Frank N. Fish, President.
1047-49 S. Hill St. WEstmore 9131.

LOANS ON HOMES

$10 A Month Per $1000 Pays Both Principal And Interest Until Paid in Full

PROMPT SERVICE
Syndicate Mortgage Co.
400-408 Associated Realty Bldg.
Phone VAndike 2384.

WE ARE NOW MAKING BUILDING LOANS

On residence and residential income, including 4 flats. No courts or apartments. Prefer West Side. We have plenty of money on hand & can give the same prompt service on building loan approvals that built up our business on refinancing loans

CONTINENTAL BOND AND INVESTMENT CO.
1001 SECURITY TITLE INS. BLDG.
6th & Grand. TR. 4477.

LOWEST CURRENT RATES

LIFE INSURANCE FUNDS NOW AVAILABLE FOR LOANS ON WELL LOCATED RESIDENCE AND BUSINESS PROPERTIES.
Phone or call on
Winter Investment Co.
1109 VAN NUYS BLDG.
7th & Spring Sts TRinity 3071.
Correspondent
NEW YORK LIFE INS. CO.

6% MONEY

STRAIGHT LOANS
No payments on principal.
PROMPT SERVICE
Guardian Mtg. Corp.
Agts. Acacia Mut. Life Assn.
Rm. 626, 510 W. 6th. TR. 7447.

6% & 7% NO COMMISSION

DAVIS MORTGAGE CO.
Loan Agents for
CHEMICAL BANK & TRUST CO.
NEW YORK.
312 STORY BLDG.
6th & Broadway. TR. 6249.

3-Year Straight Loans

Anywhere in city and nearby towns. Refinance & construction loans. Small monthly payment loans too. 1170 S. HILL ST. WEstmore 7301.

6%—Private Funds—7%

LOW RATE LOANS

Bancorporation of U. S.

$50,000 TO LOAN

W. M. GARLAND & CO.

Private Money, Any Amt

1% COMMISSION

Better Than Bank Loan

65% VALUATION

TO LOAN—Money

Real Estate Improvements —75

8% MONEY

Any amount available at once FOR VACANT LOANS.

Hollywood, Beverly or Westwood. Call MR. CHEESMAN. OX. 6111.

BUILDING LOANS 7%

We will draw your plans, arrange for your building and take care of your Finances.
ROBBINS LITTLE & ROY E. NAFTZGER.
312 Associated Realty Bldg. VA. 8191

Action Beats Red Tape

6-6½-7-8% Money
FOR REFINANCE OR CONSTRUC'N
Keystone Bldg. Ln. Assn.
328 W. 3rd. MU. 5917

BROKERS

Are you having trouble and delays getting construction loans? We have our own funds, do our own building, carry our own paper, pay larger coms. Call or see Mr. Whitely or Kruse. Guardian Bldg. Corp., 305 Natl. City Bank Bldg. TR. 4823.

$1000 TO $100,000

QUICK ACTION—NO RED TAPE
PRIVATE FUNDS
30 years of personal service.
GLEASNER, FRAIZER & DUNN
1108 Citizens Natl. Bk. Bg. VA. 5101

HAVE $50,000.00

Private money to loan from $4000 to $10,000. On homes & duplexes. At 8% Straight
BROOKS MORTGAGE CO.
716 Union Bank Bldg.
TU. 4855

5½, 6, 7% MONEY

Private and Insurance Funds for Building or Improved. Temporary or Long Term. Dwellings up to $30,000. Commission as low as 1%.
Walter C. Hartman & Associates.
6385 Hollywood Blvd. HE. 8209.

6% INSURANCE FUNDS

Prompt service. Courtesy to brokers.
BEVERLY HILLS SECURITY CORP.
444 N. Beverly Dr. Bev. Hls. OX 7093

PRIVATE MONEY

6 and 7 Per Cent
W. ROSS CAMPBELL CO.
712 South Spring St. TR. 9911.

5½ & 6%

Loans placed with
PENN MUTUAL LIFE INS. CO.
HAVELOCK C. BOYLE
315 W. 6th st. TUcker 1368.

6% AND 7%

MORTGAGE LOANS
THE JOHN M. C. MARBLE CO.
ESTABLISHED 1900
TR. 3776. 210 Stock Exch. Bldg.

7% LOANS

Single or multiple residences.
Mr. Zeeman.
MELINE BOND & MTGE. CO.
706 So. Hill St. TR. 6451.

$—LOANS—$

6% improved. No appraisal fee.
EX. 7484
Ask for Mr. Brown or Mr. Medbery

PLENTY OF MONEY FOR RESIDENCE APTS. FLATS
In sums of $2500 and up.
BUILDING LOANS
CONSOLIDATED MORTGAGE CO.
508 Washington Bldg. MU. 6673.

1STS. & 2NDS.

Vacant, improved, building 1sts, 6%, 7%, 8%; 2nds 12%.
LACK & WILLIAMS. DU. 3300.

NO COMMISSION LOANS
Bldg. loans. Refinancing. 7% & 8% any amount. Private funds. No commission. Expert service. Mr. Kris. 602 Rives-Strong Bldg. VA. 6068.

5½, 6 AND 7% LOANS
According to Class of Property
E. L. McCORMACK & CO.
1121 Van Nuys Bldg. VA. 5209.

12% Trust Deed Money

Wm. McBurney, Jr.
516 Pershing Sq. Bldg. VA. 2001.

MONEY 24 HOURS

$100 up on R.E. equity vac. lots. Bring papers. 310 Story Bg. 6-Bdwy.

QUICK ACTION

6% & 7% LOANS. 12% SECONDS.
CAMPBELL MORTGAGE CO.
723 Title Insurance Bldg. TR. 9933.

MORTGAGE LOANS

G. C. DENNIS COMPANY
TU.3178. 1127 Van Nuys Bg. VA.0407

FOR REAL ESTATE LOANS SEE
The Wm. H. Harwood Co.
666 Subway Terml. MU. 3573.

MONEY IN ONE DAY

5% yr. & up on R.E. equities, T.Ds. & mtgs. Bring papers. 345 S. Hill.

7% LOANS—NO COMMISSION
Escrow charges or appraisal fee.
E. L. McCORMACK & CO.,
1121 Van Nuys Bldg. VA. 5209.

FOR REAL ESTATE LOANS SEE
The Wm. H. Harwood Co.
666 Subway Terml. MU. 3573.

MONEY available for good loans. Current rates.
Mr. Young. Hugh Evans & Co.
740 So. Broadway. TRinity 9381.

MONEY TO LOAN ON IMPROVED real estate. $2000 up. No delay.
ROBERT MARSH & CO.
200 Marsh-Strong Bldg. Loan Dept.

LOANS

TO BUILD OR REFINANCE
WM. J. KITTS. 1120 Story Bldg.

PLENTY of money to loan on city improved or vacant. R. W. KINSEY, 810 So. Spring St. VA. 0463.

Vacant Loans—Any Amt.

MURDOCK. Beverly Hills. OX. 1817.

1ST MTGS. 7%. VACANT 8%. 2ND 12%. G. H. WHITMAN, 325 ROWAN BLDG. VA. 2897.

LOANS, 6, 7, 8% straight or monthly pay. low as $8.44 per $1000. Also vacant & 2nds, 12%. Call AN. 7054.

I BUY MTGS. & 1ST T.D.s. CASH READY. RO. 8895.

$10,000 TO LOAN. PRIVATE, 7%—919 Nat. City Bk. Bldg. TR. 9824.

Loans on Furniture —75-A

FURNITURE & AUTOS

15-Minute Service—Low Rates—Easy Payments—Courtesy & Consideration—No Endorsers—No Red Tape—Any Amount—Liberal Appraisals.
DODGE FINANCE CO. 901 N. VINE
PHONE HO. 7916

FURNITURE LOANS

$60 to $300. Easy monthly payments. Legal rates. No appraisal charge. Over 10,000 satisfied clients. Inman Corp., 936 Bartlett Bldg., 215 W. 7th street. TU. 1839.

FURNITURE LOANS

Quick ser., liberal appraisals, easy payts. No red tape. Confidential. 310 Story Bldg., 6th-Bdwy. VA.8716.

$60 TO $300. Easy monthly payments. Reasonable and legal rates. Inman-Pierce Finance Co., 802 Bank of Hollywood Bldg. HE. 6280.

Diamonds, Jewelry —75-B

10 MILLION DOLLARS TO LOAN
DIAMONDS AND JEWELRY
LOWEST RATE OF INTEREST
PLEDGES HELD 12 MONTHS
PROVIDENT LOAN ASSOCIATION
846 S. Broadway
New Orpheum Bldg.
Entire 3rd Floor

MONEY TO LOAN

Diamonds & Jewelry
LOWEST RATES OF INTEREST
Business strictly confidential.
Pledges held 12 months.
65 YEARS IN LOS ANGELES
A. B. COHN & BRO.
3RD FLOOR, PANTAGES BLDG.
7TH AND HILL STS.
LADIES' DEPT.

DIAMONDS, JEWELRY, linen and other personal property. Courteous, private, confidential. References leading banks and jewelers. Lowest rates. Established 1903. LADIES' DEPT.
MARKWELL & CO.
Suite 505 Foreman Bldg. 7th & Hill

Automobile Loans —75-C

AUTO LOANS

NO INSURANCE REQUIRED
This company does not sell or transfer its clients' contracts.
This company collects all payments at its own office and delivers "Pinks" IMMEDIATELY upon payments of contracts.
Blodgett & Middlecoff
1811 South Figueroa St.
WE. 2594. Easy parking.

AUTO LOANS
Ten years of "BANK-LIKE" Service Assures Satisfaction
DONALDSON
200 W. Pico st., corner Hill st.
REFERENCES: YOUR BANK OR ANY COMMERCIAL AGENCY

TO LOAN—Money

Automobile Loans —75-C

HARRISON FINANCE

WILL HELP YOU SAVE WHEN YOU BORROW ON YOUR AUTO.
2820 S. Fig'roa. WE. 4164
Contracts written from 1 to 18 mo.

Miscellaneous, Salary, Etc.—75-D

QUICK money, small amounts, to people steadily employed. No indorsers necessary. 403 Haas Bg. 7th-Bdway.

LOANS TO REL. WAGE EARNERS. Citizens' Guaranty Co., 1028 S. Brdy. Also open Monday eve. WE. 8633.

MONEY WANTED—Real Estate, Collaterals —76

WE OWN AND OFFER
8% First Trust Deeds. Interest payable quarterly. See the properties: $10,000 loan, Medio Drive property. $12,500 Schuyler Rd. home. $13,500 Lasky Dr. duplex. OTHER LOANS $4000 to $25,000.
Beverly Bond & Mortgage Company, Inc.
1320 Santa Monica Blvd. CR. 3191
BEVERLY HILLS

$10,500 'Certified' 1st T. D.

Secured by attractive new Spanish stucco 20-room, 4-family flat. Good rental district, West Side. Every modern feature.
RALPH G. WOLFE
610 Roosevelt Bldg. TR. 8816.

Private Money Wanted

ON IMPROVED REAL ESTATE
First Trust Deeds at 8%
not to exceed 60%
of the Appraised Valuation.
716 Union Bank Bldg.
TUcker 4855.

$5000 T. D. @ 12%

$17,000 @ 7%, 3 YRS.

MONEY WANTED—Real Estate, Collaterals —76

$1000—6 BLDG. & loan certificates.
$3250—8. New 5-room bungalow nr. 18th & La Cienega. Value $6750.
$3500—8. New 6-room bungalow. Sherbourne Dr., near 18th St. Value $7250.
$5000—8. New 7-room bungalow, 2 baths, unit heat, elec. refrig. Prosser Ave. Value $10,500.
$5500—8. New 7-rm. bungalow, unit heat. Near Pico & Manning. Value $11,500.
$6500—8. New 7-room 2-story residence. Galer Place, Glendale. Value $11,500.
$7000—8. New ten-room duplex, electric refrigeration. Curson nr. Pico. Value $14,500.
$7250—8. New 8-room 2-story residence, 2 baths. Brentwood nr. Beverly Blvd. Value $15,000.
$8000—8. New 14-room duplex. Electric refrig. Holt Ave., No. of Pico. Value $16,500.
$9000—8. New 13-room triplex. Electric refrig. Pickford near Redondo Blvd. Value $19,000.
$12,500—8. New 20-room 4-flat, unit heat, elec. refrig. Near La Cienega & Pico. Val. $25,000.
Morthland Mortgage Co.
734 SECURITY BLDG.
MUtual 6331

The American Mortgage Company of California

"CALIFORNIA'S MOST SUCCESSFUL MORTGAGE COMPANY"

$100—$500 & $1000, 7%. First Trust Deed (first lien) Gold Notes secured by new modern Apartment buildings in Wilshire and Hollywood districts. We have established an enviable reputation for this class of paper. Send for circular.

The American Mortgage Company of California
1049 So. Hill St. WE. 9131.

IMPROVED BUSINESS
$35,000 1st, 7%. Corner lot 135x80. Income $7000 year. Thriving section. We can recommend this loan. Principals only. Mr. Metcalf or Armour.
METCALF & RYAN
TR. 6711. Associated Realty Bldg.

WANTED $10,000

Private capital on contract & prime two-party commercial paper. Will pay discount 2% mo. Loans fully secured. Address Z. box 296, Times Office.

WANT $750 for ONE year. Will pay 12% interest, subject to $3500 first, security 6-room bungalow & gar., ...

$5000 T. D. @ 12%

MORTGAGES—Trust Deeds

TRUST DEEDS

FIRST TRUST DEEDS

Franklin Mortgage Corp.

Trust Deed For Sale

WE PAY CASH

Trust Deeds Wanted

40% DISCOUNT

$1750 DISCOUNT

$1000 DISCOUNT

MINES AND MINING—

Cash Paid for Ores

APARTMENT, HOTEL and Income Leases

Hotels—Rooming Houses —81

WONDERFUL SMALL OPPORTUNITY 40-room hotel, all baths, for sale. One year old. Netting $600 per month. Owner wants larger place. 10-year lease. $10 rent. Price reasonable.
CASON-HARDEBECK & CO.
MU.0020. 512 Rowan Bldg. 5-Spring.

HI-WAY hotel, 46 rms., cor. brick, strictly mod., priv. baths, wonderful condition, rent $5, paying about 100%. Mr. Erwin, ELMER SALMON CO., 830 Chapman Bldg. TU. 4976.

$5000 CASH will put you in possession of a Hollywood hotel with a percentage lease. Small balance payable monthly. Netting $400 per month. TRinity 2501.

$500 PER MO. NET

60-rm. hotel, main st. loc., live hiway town. Trial given. Exch. small hotel. Courtesy agts. BE. 8967.

FLAT—10 rooms completely furnished, close in loc. Rent $65 mo. Owner must go to hospital. Will sac. for $400. Full price. 618 W. 9TH ST.

30-RM. hotel, right downtown, 5-yr. lease, cheap rent. Nets $350 mo. H. & C. water all rms. Going East, sac. $4000; trms. 1130 W. 7TH.

38-RM. APT.-HOUSE lease & furnishings to exchange for house & lot, or suburban real estate. GODDARD, 821 WEST 8TH ST.

RENT ONLY $5 RM. 60 rooms, cor. brick, west, private baths. Lobby. Full price $3500, $2000 down. Withrow, 312 Ins. Ex. Bg. 9th & Olive.

ROOM & boarding house. Centrally loc. Nice clean place. Rent $50. mo. Clrs. over $200 mo. Same owner 5 yrs. Sac. acct. sick. 618 W. 9th St.

73-RM. mod., close in hotel, ground floor lobby, will net $500 mo. $6500, easy terms. 5TH ST. REALTY, 124 W. 4th st.

28-RM. HOTEL, new furn. One mo. old. W. Lake dis. Long lse. at $7 rm. $1500 req. 1612 W. Pico. BE. 1323.

HOTELS, APARTMENTS, LEASES "WE HAVE THEM ALL" Doming & Co. 510 W. 6th. Rm. 221

$70. 9 RMS., unfurn. 2nd story brick bldg. Clean, airy, lge. hall. A-1 loc., lse. 9 car. 1240 S. Ardmore

48-ROOM hotel, ind. dist., only $3500, nets $350 per mo., terms. Sun Brokerage, 814 San Fernando Blvd.

TO buy or sell, trade for an apt. or rooming house, call 522 W. 9th St. ME. 0690.

12 RMS. 5 gar. Near 7th & Union. Best buy in L.A. 522 W. 9TH ST.

9 RMS., W. side, best fur. low rent, best buy in city. 522 W. 9TH ST.

16 RMS. & furniture for sale. Rent $35. Sac., $350. 136 W. Jefferson Blvd.

LOVELY home nr. Westlake Pk. 7-rm. furn., reas. Good inc. EX. 1303.

15 RMS., good furn. Rent $80, lease. Price $600. Owner, 208 S. San Pedro

NEED CAPITAL

$500 CASH

CONCESSIONS

BUSINESS OPPORTUNITIES

To Secure Capital

Natl. Corp. Service, Inc.

NEED CAPITAL

Auto Camp Real Buy

CAFE FOR LEASE

ALFALFA RANCH

INVESTMENT

CONF. SCHOOL LOC.

BUSINESS INVESTMENTS

BUSINESS OPPORTUNITIES

NEED CAPITAL

BUSINESS OPPORTUNITIES
Of Many Kinds

In Alphabetical Order —85-A

FURNITURE store, new and used, fine coming suburb of L.A., clean stock, excellent lease, must leave for east Oct. 1. Sacrifice immediate sale. Address YY, box 42, Times Office.

Garage, 65-Car Capacity
W. Sixth st., 12-story hotel bldg. Excel. business, netting $3600. sac. $2000 cash only. 656 Witmer st.

GARAGE STORAGE HOLLYWOOD 7-yr. lease, 18,000 sq. ft. Rent $225. Up-to-date equipment. Can be bo't on easy terms or trade for property. RICH, 1362 So. Hill, Cor. 14th St.

GARAGE for sale, fully equip., some parts, good business. Bargain if sold now. See BUCHANAN, 7950 Beverly Blvd. OR. 2779.

GARAGE. HOLLYWOOD 90 cars storage, nets $303 mo. 3 yr. lease. Only $1000 down. WALLACE, 416 W. 8th, Rm. 1306-7

GARAGE, Sunset and Bronson, best location in Hollywood. HO. 9431.

GARAGE & service station for lease. Call 3454 E. 1ST.

Gas Super For Lease
Pump 15,000 gal. gas, 325 gal. oil month. 3 pumps, wash racks, battery & tire shops, 2 grease pits & hydraulic grease hoist. Large cor. lot, old est. major sta. Owner called to England. Inq. 1144½ S. Grand

GAS station, lunch, drinks, dance hall & living rooms in popular L. A. CITY PARK. Should net $325 mo. Excellent corner loc. 6½ yr. lease. Rent $50. Owing to illness will sacrifice. Big opportunity for couple. Apply 1812 W. 9TH.

Gas Sta. 35,000, Gals. Mo.
10-yr. lease. Can clear $1500 mo. Best buy in city. Make offer. See this today. 3631 Beverly Blvd.

GAS station (super.) W. Wash. Complete equipment, repair, batt., paint & vul. shop and 4 bldgs. $7000. Sell, trade, lease. CAp. 0263. Address Z, box 125, Times Office.

GAS SUPER STATION
Well est. batt. & tire shop. 3 vis. pumps. Business good, but owner must leave. Sac. 50c on $. Terms. 3086 W. Pico at Western.

GAS station for sale, sacrifice for cash, all steel building, 2 visible pumps and all other equipment: Main and Harvard st., Santa Paula. Phone 309.

GAS super sta. 3-yr. lease. Price includes $200 & inventory of stock. Owner has other business interests. 1801 S. Hoover, WE. 7688.

GAS station site for lease S.W. cor. of San Pedro and Santa Barbara Ave. Low rent. Address F, box 428, Times Branch.

GAS STA. NETS OVER $500 10 yr. lease, rent $42. Completely equipt. Real bargain. $1800 down. WALLACE, 416 W. 8th, Rm. 1306-7

GAS station, drive-in market, tire shop, 5-rm. mod. house, lot 200x200. Trade or sale. Price $22,000. 16361 Van Owen, Van Nuys.

GAS sta., 2 pumps, rep. & tire shop. Lunch rm. 4-rm. house, rent $60 mo. Loc. on heavy traf. blvd., nr. L.A. Small inv. req. 612 W. 9TH.

GAS STATION BARGAINS
HAROLD W. WHEELER
832 SO. VERMONT.

GAS STA. $500 required. Good business, located in close-in business center. Rent $75 mo. 1018 S. HILL.

GAS sta. & battery shop, widow forced to sell. Terms. 3801 Mission Road.

GAS sta. & auto wreck. Busy blvd. Sac. $620. Own., 1134 E. Slauson.

GEN. mdse. store, drug permit, corner. Same owner 7 years. A community necessity. 4 m. out. Retiring. Add. P.O. box 4, Anaheim, Calif.

GEN. store, live mountain dist. Good inc. Worth $7000. Have other interest. Sacrifice $4200, terms. Bier Inv. Co., 309 GRANT BLDG.

GENTS' furnishing business, $2000. A money maker, sell for $1500. I. TURNER, 855 S. L.A. St.

GOWN shop in most exclusive dist. Must sacrifice. Proof of good going business. 112 N. Larchmont.

GRO., MEATS AND VEGETABLES
This is an exceptional opportunity, fine neighborhood, present location 20 years. $3500 and invoice. Established business. No brokers. Owner wants to retire. Box 183, Times Office Pasadena.

GROCERY & VEGETABLE MARKET. UP-TO-DATE FIXTURES, CHEAP RENT, SELLING ON ACCOUNT ILLNESS. MATTHEWS, 3639 YORK BLVD.

GROCERY & meat market. Same owner 8 years. Large open market. A Spartan store. Rent $100. Subrental $30. Business $900 per week, sell at inventory. Cowper, 618 W. 9th st.

GROCERY, new stock, fixtures. Across from school. Good business. Must sell. $500 will handle. 410 Section Line Rd., Norwalk. Downey 6257.

GROC. & mkt., Long Beach. Rent $55. Receipts, $116, up-to-date fixtures. (Frig.) $4200. 936 Bartlett Bldg.

GROC. Don't buy until you see this, next to Van De Kamp Bakery. Long lse. cheap rent. WHITE, 1809 W. 7.

HARDWARE, Dept. Store, mod., going, exc. loc., clean stock, exc. oppt. for expan. Room 36x110, stock approx. $20,000: estab. 15 yrs. Long lease: sell ½ or all. Ill health. H. H. W., 121 W. Broadway, Glendale.

HARDWARE store, 3-yr. lease. Fixt. & stock at cost. Pico at Rimpau.

LADIES' apparel shop. Popular priced dresses, hose, lingerie & hats. This is a good place. Selling because of other business. Small invest. handles. OR. 6211.

LUNCH rm. Holly'd auto dis. A proven deal. Clears $90 to $115 every week. Stew, hambgrs., chili, pie & coffee. 2 owners in 8 yrs. Tired out. Pr. $1500. Trial. 1557 N. Western.

LUNCH, clear $400 a mo., winter $800. Owner injured. Only $850 down, bal. easy. Sell $1850. Cost $3500. Neon Hardy's, 2907 Beverly Blvd.

LUNCH ROOM across from large fact. dist. where the boys eat. Hate to sell. Need rest. Small inv. Your own terms. Mack, 623 W. PICO.

LUNCH counter for lease. All equipt. Western ave. loc. Rent money only. 3086 W. Pico at Western.

LUNCH rm., R. $50. Receipts $30 da. Sac. $800, trms. 936 Bartlett Bldg.

LUNCH st., dandy place, rent $30; gd. lse. $300 handles. 801 Venice Bl.

LUNCHROOM, 9 stools, good bus., going east. $450 cash. 6290 S. Vermont

MFG. & distr. rights, new patents for all U.S. 2503 Whittier Blvd. AN.3371.

MARKET & GAS STATION, GOOD PAYING PLACE. PRICE RIGHT. TERMS. ROOM 584, 124 W. 4TH.

MEAT market, most prosperous loc. Bev. Hills. Good paying, stand thoro investigation. Give trial. 150 Wilshire B'lvd., Beverly Hills.

MEAT MARKET. Siclops Ice Mach. Meat grinder & slicer, register, $275 mo. net profit. Will give trial. Sell at a sacrifice. 1612 W. PICO.

MEAT market, same owner & same location 15 years. Paying. Sacrifice. Must retire. 1907 W. 9TH ST.

MEAT mkt., r. $65. 5-yr. l. Moneymkr. $3250, terms. 936 Bartlett Blg.

PARTNER THEATER
MANAGE talking picture CHAIN theater under supervision co., exp. not nec. to hustler capable of handling help and cash. Good income to reliable man (playing packed hse.) Small inv. Inf. 1312 S. Vermont (at Pico.)

PARTNER TALKING PICTURES
Party desiring to act in pict. Small inv. to help finance prod. Fully secured. For studio appointment call DU. 2087.

PARTNER—Old est. commercial off. bus. Emp. 10 men. Books open to prove $950 mo. net pr. Need congenial man to tend off. & banking details while I handle sales. Exper. not essential if 100% trustworthy & willing to learn. Nom. inv. 618 W. 9th

PARTNER—A rel. congenial lady or gent to give genl. asst. to refined lady owner of hi. class Hol. cafe seating 100 people. Exp. not nec. Books open to show $3000. Invest. $1500 for ½ int. Terms. Investigate A to Z. Refs. exch. 618 W. 9th.

PARTNERS WANTED
Opportunity for reliable person with $10,000 to establish service station with restaurant and cabins in exceptional location. Address W, box 263, Times Office.

PARTNER—Man to run store while I tend mfg. end. I have been estab. 8 yrs. & have a real bus., sal. & profits will earn $500 mo. each, trial to prove, sml. invest. req. & returned if not satisfied. 180 W. 12TH ST.

PARTNER, contracting bus. (Not building.) Will run over $1000 mo. net profit. ½ int. $6000 & equipment. Money to go into business & expansion. Owner, 1612 W. PICO ST.

PARTNER: Furniture finishing, est. 3 yrs. Now clearing $350 mo., which can be greatly increased. Want man to handle inside calls & office. Small investment. 1639 W. 7th.

PARTNER, printing, active & silent, capital or development, big opportunity for the right party. Address F, box 525, Times Branch.

PARTNER with $2000 in a gold mine, have large ore body. Opened up, it will take 30 days to finish mill. Address F, box 427, Times Branch.

PARTNER—Lady with small capital & services, wants to start in new sml. bus. or one estab. Address Y, box 18, Times Office.

PARTNER wanted by estab. contractor (not building.) Employ 6 men. Want helper for office part or on jobs. Small invest. 1612 W. Pico st.

PARTNER. Need reliable man to take care of my trade & open branch station. Have over 600 customers. $1500 for ½ int. 1612 W. Pico st.

PARTNER with car, ideal business for live-wire to make money. $300 handles. 6111 Hollywood Blvd.

PARTNER in bulb and flower farm. Assured market at best prices. Net $8000 yr. Inv. sec. OL. 8123

PARTNER wanted by well estab. L. A. business opportunity brokerage office. Small inv. 1612 W. PICO.

PARTNER wid., woman exp. in delicatessen work. Apply 805 W. 51 st.

PARTNER in service station, $45 wk. $250 requ'red. 3026 S. GRAND.

PARTNER, auto repair shop, $200 handles. Nets $45 wk. 6111 Holly'd Blvd.

BUSINESS OPPORTUNITIES
Of Many Kinds

In Alphabetical Order —85-A

PARTNER, contracting business. Working 8 men. Need man to give general assistance. Draw $50 wk. each & dw. profits. Lots of jobs. Small inv. 1812 W. 9TH.

PARTNER wanted in manufacturing business. Small investment required with position. Carpenter or cabinet maker preferred. Call 5871 S. Broadway.

PARTNER to handle cash & look after front end in my busy cafe. Equal ½ int. for only $500, worth dbl. We should clear better $600 mo. Snap for lady or gent. 618 W. 9th st

PIE shop, retail, netting $300 mo. $2500. Phone VE. 6336

POOL HALL. Draught beer, cig., lunch stand all in one. San Bernardino. Doing gd bus. Right man can do more. Consider trade. 204 Grosse Bldg., L. A.

POOL room for sale in live town near Los Angeles. Excellent fixtures, fountain. Good building, reas. rent. Address W, box 256, Times Office.

POOL rm. doing gd. bus., barber shop and cafe in connection. $5000 takes all. Terms by owner. This will pay you. 1350 E. Anaheim, Long Beach.

POOL room, 7 good tables; sick, must sell. Full price $3300. $1500 handles. 917 Palm ave., Gardena.

POULTRY market. Best Glendale Blvd. loc. Rent $22.50 mo. Price only $1900, incl. bldg. Cowper, 618 W. 9.

PRINTING plant, nets over $1650 a month, some terms to good people. W. S. Rattray & Co. 600 Rowan Bg.

RADIO AGCY. & REPAIR SHOP. Location ideal. Cheap rent and doing around $3000 mo. See this. 632 Rowan Bldg.

REAL estate office estab. 8 yrs., best loc., mod. rent, in Los Ang. $1000 takes all. Address Z, box 139, Times Office.

RESTAURANT, good location, well equipped, good business, long time lease. For sale cheap. Reason, ill health of owner. Call 63904 or write M. THOMAS, 524 Metropolitan Bldg., Long Beach.

RESTAURANT, 31 stools, H.S. counter, A-1 fixt. & lease; rent $150; receipts over $150 day; big moneymaker. Out-of-town bus. makes $5500 the cash price. 5420 Melrose.

RESTAURANT, first-class, in good location, 114 6th st., San Pedro, Cal. See owner for particulars, price very reasonable.

RESTAURANT—Small, at entrance to fishing pier with living room. Full price $300. 1603½ Ocean Front, Santa Monica.

RESTAURANT outfit, counter, tables, booths, urns, range, refrig., register, dishes, etc. Owner, 904 N. Broadway

RESTAURANT, 1st-class, good loc. 114 6th st., San Pedro. See owner for partic. Price very reas.

RESTAURANT, money-maker, lease, liv.-rms. 3403 San Fernando Rd.

SANDWICH shop, wonderful corner, cheap rent, money-maker. Lady owner is very sick. Priced to sell. $3000. Chas. Katzung, 802 W. 8 st.

SANDWICHES & lunch room. 2 blks. from 3 & Bdwy. Clears $15 day. Low rent. First person to see will buy. Total pr. $600. 1018 S. HILL.

SHOE SHOP NEEDED, NEW BUS DIST. GOOD LEASE to right party. See Burlingame Magnolia Center, Riverside, Calif.

SHOE SHOP for sale 1407 KENNETH ROAD, Glendale.

TAILOR shop—Rooms in rear; rent, sell or take all-around bushelman on commission. Death of owner. 510 E. Elk, Glendale nr. Glendale av.

TEA ROOM, 14 rms., nicely furn., 2 dining-rooms. Long lease. Price $2200. ALWAYS capacity business. OR. 3306.

THEATER equipment for sale, cheap, to be removed. Chairs, Simplex machine with Mirror Arc lamps, drapes, frames, ticket chopper, etc. If interested address F, box 574, Times Branch.

THEATER, must be sold this week. 500 seats, everything in good cond. Cheap rent. Will sell for ½ price with easy terms. Get in touch with me at once. Address F, box 589, Times Branch.

THEATER, suburban, main blvd., 400 seats lease & equip. for sale; not being sacrificed. $4500 handles. Address F, box 587, Times Branch.

THEATER, want partner to manage. $500 req. 426 Spring. Room 602.

WASH rack, downtown. Clears $350. Sacrifice $550. 936 Bartlett Bldg.

PARTY with $1000 to take management Los Angeles office Arizona company. No selling. Investment secured. References required. Address G, box 356, Times Branch.

16 ROOMS, downtown, always full. Rent $75. Inc. $250. $900, terms. DANDY, 1812 W. 9TH ST.

Business Wanted —87

WE WANT LISTINGS OF PARTNERSHIPS—ALL KINDS MANUFACTURING BUSINESSES GAS STATIONS & GARAGES GROCERY STORES & MEAT MKTS. LUNCH ROOMS & RESTAURANTS FEDERAL BROKERG. & LOAN CO. 1639 WEST 7TH PHONES DR.2152, DR.2153, DR.2154

IF you want to Sell or Buy, call
So. Calif. Business Exch.
LICENSED BONDED REALTORS
TR. 5311 TR. 5312
204 Grosse Bldg., 6th & Spring.

We sell businesses for cash.
Pac. Coast Business Ex.
Licensed Bonded Brokers, VA. 8917
632 Rowan Bldg., 5th & Spring.

HAVE real estate subject one paper and cash. Want commercial or mfg. business of proven merit. $15,000 to $30,000. Give full details. Address Y, box 145, Times Office.

WILL BUY
Loan or building loan co., business strictly confidential. Address G, box 534, Times Branch.

HAVE exp. in mfg. ladies' coats, wish to connect as partner or buy outright or any other genuine paying business. Address Y, box 90, Times Office.

FOR QUICK RESULTS SELL YOUR BUSINESS THRU FLOYD B. HOWARD INV. CO., 832 SO. VERMONT. DU. 1196.

WANT $5000-$6000 hardware stock. Offer $7500 house & lot, incumb $2500, also $3000 eq. in other property. 3313 MERCED ST., L. A.

PRIV. party wants garage in fair location for repair shop. Hollywood preferred. Address Z, box 137, Times Office.

WILL finance manufacture and distribute an article or patent with wide appeal for coast or nation. Address F, box 450, Times Branch.

INTESTINAL BATH BUSINESS WANTED, now in operation. State location, price, etc. Address P.O. box 1140, Arcade Station, L.A.

SELL your bus. 7 days. Partnership specialist. No publicity. No listing fee. 6111 Hollyd. Blvd. HO. 8989.

YOUR business SOLD in 5 days. NO ADVANCE CHARGES. Withall Realty Assn., 1144½ S. Grand. WE. 8858.

HAVE $4000 equity residence and furniture. What have you? Address Z, box 276, Times Office.

CASH paid for your store, merchandise or fixtures of any description. Phone TUcker 1420.

SELL you quickly & quietly for cash. No listing fee. Active salesmen. 5819 Hollywood Blvd. GL. 4053.

WANT $5000-$8000 hardware stock. Offer $7500 house & lot, incumberty. 3313 Merced st., L.A.

SPOT CASH FOR YOUR STOCK OR STORE. PHONE VA. 9795.

LEGAL—
Notices —88

HAVING dissolved partnership of Rabin & Boelter, I shall not be responsible for any debts incurred by them or the Majestic Show Print after Sept. 21, 1929.
HOMER H. BOELTER.

STARTLING ANYHOW

Henry H. Horton, Governor of Tennessee, was talking about science at a Nashville tea.

"Science revolutionizes all our ideas," he said. "Instead of descending from Adam we ascend from the ape. And so forth and so on.

"But are the revolutionary conclusions of science as true as they are startling? An elderly millionaire told a scientist that a beautiful actress had accepted his proposal of marriage, but he had just found out that she'd done so for purely mercenary reasons.

"The scientist slapped the millionaire on the back and said:

"'What an unreasonable ass you are! You want to be loved for yourself, for your looks, alone. That is to say, you want to be loved for the position in space of the atoms, ions, molecules and whatnot that chance, working through the Darwinian selection theory, has grouped together in the entity that is you. Ridiculous! And you hate to be loved for your wealth—to be loved for a financial achievement which is an unimpeachable testimonial to your industry, intelligence, foresight and sobriety. Oh, ass, ass!'"

Prevailing Fashion

Aunt: Tell me, Alice, what are you going to do when you grow up to be a big woman like your auntie?

Little Girl: Try to be thin, I suppose.

UNITED EUROPE VIEWED FAR OFF

New York Attorney Speaker at City Club

He Declares Peace Must be Based on Thought

Nations Should be Prepared to Defend Selves

"There will be no United States of Europe until the nations of that continent realize the fundamental truth that men are created equal, with an inherent right to justice and liberty and that no people has a moral right to enslave any of its own citizens or the inhabitants of another country," declared Abraham S. Schomer, a member of the New York Bar, in an address given yesterday at the City Club.

Discussing "War and Peace in the Light of Intellectology," Mr. Schomer said that peace is not merely a negation of strife but a positive, definite condition, based upon a correct philosophy of life, resulting from clear thinking.

"Even the Kellogg peace pact does not prevent preparations for aggressive warfare and such preparation can be prevented only by a campaign to educate the peoples of all nations to think along constructive, rather than destructive lines," said the speaker. "The force behind all war is thought. War always is carried on under governmental authority. Mobs do not prepare for war because mobs never think."

To resist an invading army is not dishonorable but a national virtue, according to Mr. Schomer, who drew a distinction between "warrior nations" and peace-loving peoples who prepare for self-defense.

"So long as the principles of our Constitution are read, studied and understood, the United States will be safe from internal strife, foreign invasion and the sacrifice of her citizens to the god of greed," said the speaker. "So far, our people never have violated those principles and I believe they never will do so."

Old Rivalries in Downtown Area Buried

W. Ross Campbell, real estate man, who has just been named as one of a committee of business men planning a Christmas festival for downtown Los Angeles, said yesterday that property owners in the central business district will benefit greatly by plans now under way.

Campbell declared the day is gone where there were two forces dividing downtown Los Angeles.

"There no longer are merchants on one side and property owners on the other," he said. "Our mutual interests have made it essential that we approach our common problems together, and so insure our common future.

"In this gigantic Christmas festival which we are sponsoring the property owner is as vitally concerned as is the merchant. We are gratified by the results already shown toward promoting the project.

"Some, of course, have yet to realize the importance and value of our plans, but we are sure they will hasten to join us before the festival begins."

Florence Oakley Remains Silent on Divorce Suit

Florence Oakley, stage actress, yesterday declined to comment on the divorce proceedings brought against her by her husband, Lewis S. Stone, which are scheduled for hearing before Superior Judge Sproul on Monday. The complaint was filed by Stone last July but escaped notice inasmuch as he used his middle name, Shepard.

Ill at her apartment with influenza, Miss Oakley yesterday admitted Stone had sued her, but said:

"Everything that can be said is set forth in the complaint. Any other statement must come from Mr. Stone."

Miss Oakley, the divorce papers indicate, does not intend to fight the suit inasmuch as her default has been taken. Stone charges her with cruelty. They reached a property settlement out of court.

Dance Teachers Sent to Jail on Robbery Charge

Two youthful dancing teachers were in the County Jail yesterday on suspicion of robbery. They gave the names of Paula Shelley, 23 years of age, and Claire Lutz, 22, both of 932½ Sunset Boulevard.

The girls were arrested at a dance hall at 223½ South Main street on the complaint of Lee Yuen and Joe Wong of 205 Ferguson Alley. The Chinese told police the girls had taken them for a ride in an automobile, held them up with revolvers and robbed them of $51. The girls declared they merely borrowed the money to buy cigarettes.

Flight to Wed Believed Nipped

Whatever plans Violet Hemphill of 2334 Langdale avenue and Claire Miller of 4946 Argus Drive, both 16 years of age, had regarding a supposed elopement to Vancouver, B. C., were completely squashed yesterday by Traffic Officer Pascoe at Fifth and Hill streets.

The couple had been reported to juvenile authorities as missing from their homes in Eagle Rock since Tuesday. The girl's mother stated, according to police, that she believes her daughter sought to elope to Canada with Miller. It later was learned that Miller had rented an automobile and failed to return it.

Officer Pascoe caught the machine going by his corner. In the car with Miller and the girl was Stewart Tryon, also 16. The boys are held on suspicion of robbery as a gun was found in the machine, according to police. The girl was taken to Juvenile Hall.

LECTURER AND WRITER SUCCUMBS

Dr. O. V. Sessions's Death Ends Interesting Career of Travel and Exploring

Dr. Oscar V. Sessions, physician, lecturer and writer, died yesterday at his home, 6112 Monte Vista street. He was 77 years of age, having been born February 27, 1852, at Anna, Ill. He was graduated from the Northwestern University medical school, Chicago, in 1882, and came that year to California, starting a general practice at Hueneme, Ventura county. He moved to Los Angeles twenty years ago, continuing his medical practice here until a few years ago, when he retired to devote his attention to travel and writing on diet. He nardino, and A. Ney Sessions of Hueneme; a sister, Dr. Kenosha Sessions of Indianapolis, and two brothers, O. J. Sessions of San Bernardino and R. New Sessions of Anna, Ill. Mrs. Sessions died in 1902.

Dr. Sessions made eight scientific trips into Mexico, making archeological excavations in the State of Chiapas. In the Palenque ruins he excavated wood carvings of an ancient civilization.

DAVIS PLANE ARRIVES

With the delivery of a demonstrator, the Aero Corporation of California yesterday became Southern California distributor of the Davis monoplane, a two-place sport plane powered with a sixty-horsepower Le Blond motor. It is built by the Davis Aircraft Company of Richmond, Ind.

MINISTER HANGS HIMSELF

Rev. Robert Windsor, St. Luke's Episcopal Church Rector, Found Lifeless in Woodshed

Rev. Robert Windsor, pastor for the past twenty-two years of St. Luke's Episcopal Church at 1201 East Vernon avenue, committed suicide yesterday by hanging himself in a woodshed behind the home of Mr. and Mrs. W. G. Hara, with whom he made his home at 2332 Portland street.

The body was discovered by Mrs. Hara, when she became alarmed at the clergyman's unexplained disappearance and launched a search for him in the vicinity of the house. About the throat was a loop of heavy twine, the end of which the pastor had made secure to a rafter in the roof of the shed. The head had very nearly been severed.

BELIEVED INSANE

Windsor left no note ascribing a reason for his act; but a theory was advanced to police by Hara, his host, who is employed as manager of the stationery department of the Zellerbach Paper Company. Unmarried, the minister had shared the Hara home for several years, Hara said. Some months ago Mrs. Hara suffered a nervous breakdown; and Windsor offered to make it possible for her husband to obtain his rest at night by ministering to her needs. This, Hara said, undoubtedly proved too great a strain on the clergyman, resulting in temporary mental derangement; although he never was given to moods of depression.

LEADER IN CHURCH WORK

Windsor was 50 years of age and a high-ranking official in the affairs of the Episcopal diocese of Los Angeles, occupying a number of important posts. He had been special chaplain to the late Bishop Johnson, and at the time of his death was secretary of conventions, registrar of the diocese, chairman of the board of examiners, and a member of the standing committee. His father is a resident of Rochester, N. Y. The body was removed to the morgue.

As a consequence of finding the pastor's dead body Mrs. Hara last night was reported to be in a serious condition from shock. She was taken to the Georgia-street Receiving Hospital for care and observation.

Narcotics Use on Coast Held Much Reduced

California and the other Pacific Coast States gradually are being rid of the scourge of the use of narcotics, it was stated yesterday by Harry V. Williamson, superintendent of Federal narcotic division for the west coast, upon his arrival here yesterday.

Mr. Williams said the consistent work of government and State narcotic agents, aided greatly by police departments, has brought about much greater control. Vigilance on the part of officers has caused the price of narcotics to more than double, it is said. Mr. Williamson will leave in a few days for San Francisco, where he maintains his office.

CHAMBER IN VALLEY TO REORGANIZE

San Fernando Group Will Take Steps for General Service Throughout Area

Shannon Crandall, president of the Los Angeles Chamber of Commerce, yesterday announced that the San Fernando Valley branch of the organiztion is to be reorganized with a view to making possible more effective and efficient service to all parts of the valley. To this end a meeting will be held at Allington's Cafe, Van Nuys, at noon October 4, next, at which three representatives from each community in the valley will be appointed to serve as a committee for the consideration of all civic problems of a valley-wide nature.

The group, Crandall said, will operate independently of those named to handle problems confined to Van Nuys alone, and will devote attention to flood control, transportation, sewers, taxation and manufacturing industries. Both groups will have the co-operation of the Los Angeles chamber in any matters they may desire to refer to it for support, and will be privileged to act without the approval of its board of directors in valley problems.

BUNDY ADDRESSES CLUB

Carl A. Bundy, president of the Advertising Club of Los Angeles, was the principal speaker at the luncheon meeting yesterday of the Long Beach Advertising Club. His talk was on "My Treasure Chest of Experiences." The meeting was broadcast over radio KGER.

The New GREEN LANTERN Malted Milk
RICHER—CREAMIER—TASTIER
Look for the Drug Stores with the sign of the GREEN LANTERN

BRILLIANTSHINE is economical
Finishes quickly, saving time and effort. Especially effective on copper and aluminum utensils.

Buy A Business!
Whatever your experience or capital, you can find openings to fit your requirements in the columns of
Times Want Ads

From Out of the West

Never Before have quality built tires been quoted at such LOW PRICES

SAMSON TIRES

FULLY GUARANTEED 30 x 3½ SAMSON INVINCIBLE 4.75

Think of it! Samson Invincible Tires at prices as low or lower than you would have to pay for ordinary or inferior quality casings. Take advantage of this opportunity today! Don't wait till your old worn tires blow out on the road. There's danger in blow outs. New tires are a protection.

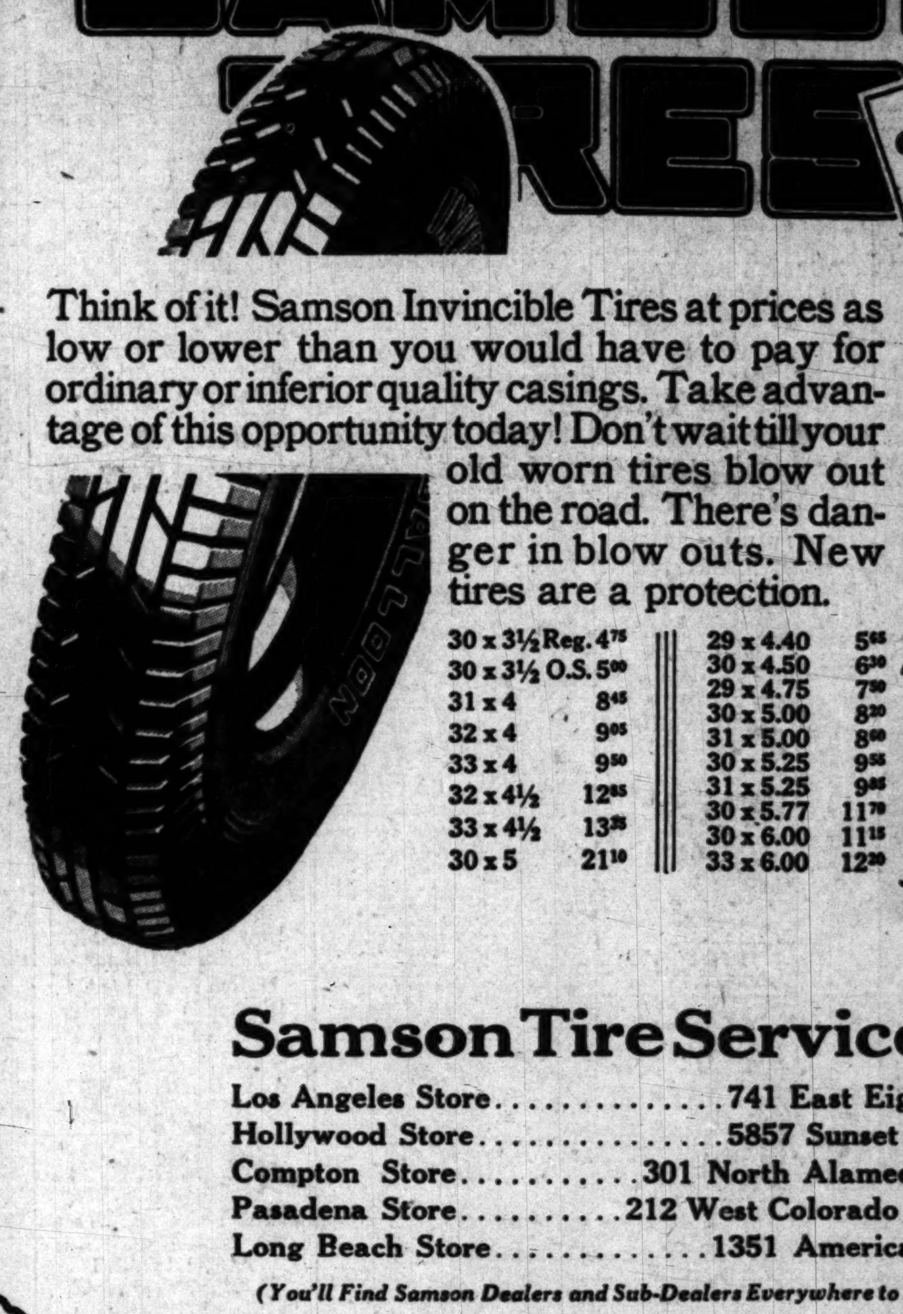

FULLY GUARANTEED 29 x 4.40 SAMSON INVINCIBLE 5.65

FULLY GUARANTEED 31 x 5.25 SAMSON INVINCIBLE 9.85

30 x 3½ Reg.	4.75	29 x 4.40	5.65
30 x 3½ O.S.	5.00	30 x 4.50	6.30
31 x 4	8.45	29 x 4.75	7.50
32 x 4	9.05	30 x 5.00	8.20
33 x 4	9.50	31 x 5.00	8.60
32 x 4½	12.85	30 x 5.25	9.55
33 x 4½	13.35	31 x 5.25	9.85
30 x 5	21.10	30 x 5.77	11.70
		30 x 6.00	11.15
		33 x 6.00	12.20

Samson Tire Service Co.
Los Angeles Store..............741 East Eighth Street
Hollywood Store...............5857 Sunset Boulevard
Compton Store...........301 North Alameda Avenue
Pasadena Store..........212 West Colorado Boulevard
Long Beach Store.............1351 American Avenue
(You'll Find Samson Dealers and Sub-Dealers Everywhere to Serve You)

"Stage Line Wear in Pleasure Car Tires"